Average net paid Circulation of the CHICAGO TRIBUNE for August, 1922:
Daily . . . 524,746
Sunday . . 792,302

Chicago Daily Tribune
THE WORLD'S GREATEST NEWSPAPER

FINAL EDITION

VOLUME LXXXI—NO. 227 C [COPYRIGHT 1922 BY THE CHICAGO TRIBUNE] FRIDAY, SEPTEMBER 22, 1922.—34 PAGES THIS PAPER CONSISTS OF TWO SECTIONS—SECTION ONE **PRICE TWO CENTS IN CHICAGO AND SUBURBS; ELSEWHERE THREE CENTS

OUST GANG, TEACHERS CRY

WOMEN BATTLE WITH SMILES IN TIERNAN CASE

Mrs. Poulin Denies Lenten Stories.

BY GENEVIEVE FORBES.

(Picture on back page.)

South Bend, Ind., Sept. 21.—[Special.]—Mrs. Mae Poulin no longer wants pity. She is happy.

For late this afternoon, on the stand as first witness for the defense, Mrs. Poulin looked with pity—superior, confident, patronizing—on Mrs. Augusta P. Tiernan, the woman who charges Harry Poulin with the fatherhood of her third child.

And four times Mrs. Poulin contradicted one of the essential points of Mrs. Tiernan's testimony, the statement that Poulin and Mrs. Tiernan had had their compromising meetings on the Wednesday and Friday evenings during Lent of 1921.

Attend Church Regularly.

"Mr. Poulin and I attended services at St. Joseph's church regularly every Wednesday and Friday night during the Lent of 1921, except on Wednesday night, March 9, when Mr. Poulin remained at home, sick."

In a narrow voice Mrs. Poulin made the statement. The complacent sneer of her thin, tight lips met the bejowled scorn of Mrs. Tiernan's mouth. Mrs. Poulin was happy.

Her triumph came shortly after she had been called as witness. Her husband escorted her to the stand. An inaudible hiss from the gallery grew louder. Judge Chester Ducomb stopped its momentum.

"There will be no hissing," he said, "or the gallery will be cleared. Everybody is entitled to respect in this courtroom."

Recalls Early Friendship.

Samuel Schwartz, one of the attorneys for the defense, began the questioning. Mrs. Poulin told of her first meeting with the Tiernans, of their friendship dating back for three years, of frequent interchange of visits, and then, for the first time, made the statement that she was later to repeat, that she and her husband had attended services every Wednesday and Friday during Lent, 1921, except on the night of March 9.

The interrogation regarding that night became specific.

Q.—Did you see Mrs. Tiernan that night? A.—Yes, she came and sat with me in church.

Q.—What happened after church? A.—We walked out together and she came home to my house with me.

Q.—Was Mr. Poulin there? A.—Yes, sir.

Both Sides Seem Pleased.

Q.—How long was Mrs. Tiernan there? A.—Until about 9:30 or 10. She telephoned Mr. Tiernan when she first came, about 8:30. Then she phoned him again, telling him what car she was going to take. Mr. Poulin and I took her to the car and saw her away.

Mrs. Poulin seemed to be having a good time. So did Harry Poulin, who smiled at his wife every now and then. And the Tiernans were enjoying a joke at the expense of the witness, whose testimony did not appear to disconcert them.

Q.—Are you pretty friendly with Mrs. Tiernan? The silence seemed longer than it really was. But it was not short. A.—No.

Q.—When did you cease being friendly with her? A.—Sept. 26, 1921.

Q.—Just after your trip to Chicago? A.—Yes, sir.

Q.—Did you go to Mrs. Tiernan's home in a taxi shortly after your Chicago trip? A.—Y s, sir.

Her Break with Mrs. Tiernan.

Q.—Did you cease friendly relations with Mrs. Tiernan before or after that trip? A.—We had some conversation over the phone before I went out. I wasn't very friendly when I started out.

Q.—When did your affection for Mrs. Tiernan start to subside? A.—I don't remember the date. We had a little spat after I got back from Chicago. Then we made up and were good friends again.

Q.—And you received some information from Chicago you were in Chicago regarding Mr. Poulin that caused you to resent Mrs. Tiernan bitterly? A.—I can't say that I got the information from a Chicago man as I was ready to return.

Q.—Was it a neighbor? A.—I don't know.

Q.—It must have been a neighbor, for it was some one who knew your address in Chicago. A.—I presume so.

Court Rules Out Question.

Q.—Wasn't that information that during your absence your husband had a woman down at your house and was intimate with her?

The court ruled the question out [illegible]

Continued on page 10, column 1.)

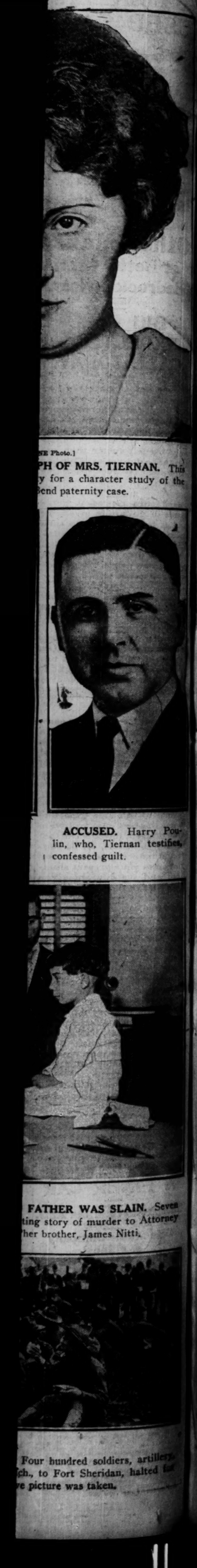

[NE Photo.]

PH OF MRS. TIERNAN. This y for a character study of the end paternity case.

ACCUSED. Harry Poulin, who, Tiernan testifies, confessed guilt.

FATHER WAS SLAIN. Seven ting story of murder to Attorney her brother, James Nitti.

Four hundred soldiers, artillery, ch., to Fort Sheridan, halted for e picture was taken.

NEWS SUMMARY

LOCAL.

Chicago teachers revolt against indicted school trustees continuing to hold places, and call massmeeting for Tuesday; fifteen new indictments reported voted.

"You're a liar," screamed Ald. Mulcahy and Johntry, advancing on Ald. Wallace when latter accuses them of being puppets during special session of council to consider coal situation. No casualties.

Policeman set upon by farmers and, nearly unconscious, kills one to save own life.

Nineteen roads have signed under Baltimore plan, shop crafts official announces.

Daugherty stands pat on injunction and defends it as only course open to the government.

Fire Marshal O'Connor sends interrogatories to ten assistant marshals upon answers to which question of charges of insubordination is said to hinge.

Democratic County Chairman Martin O'Brien predicts taxes will be 44 per cent higher next year than this and blames situation on Thompson-Small organization.

Dr. Philip Yarrow sends registered letter to Gov. Small asking that resort be closed; it comes back marked "Refused."

Father killed by "hired man" and body thrown into river, says Nitti boy.

DOMESTIC.

Mrs. Poulin directly contradicts Mrs. Tiernan's statements about Harry Poulin's alleged Lenten season visits.

All Ford plants reopen today, a total of 220,000 workers throughout the country being affected.

Senator Meents, administration floor leader in the upper branch of the Illinois legislature, announces that Gov. Small will seek renomination in 1924.

Enos Mills, naturalist and father of Rocky Mountain National park, is dead.

C. C. Rumsey, son-in-law of E. H. Harriman, killed in automobile accident.

Bishop Thomas F. Gailor of Tennessee reelected president of the national council of the Protestant Episcopal church.

FOREIGN.

Turks near British fortifications at Chanak on the Dardanelles, and Europe listens for first blow, hoping that peace will come instead.

Stranded sailors in Spain write THE TRIBUNE astounding story of $500,000 rum smuggling plot; fifteen officials of line they sailed for are under indictment in New York.

Canadian department of customs has prohibited the export of liquor to the United States.

League of nations refuses to dig into reports of slavery in Abyssinia.

Mgr. Kelley of Chicago, after negotiations with British government, finally wins permission for German priests to return to posts in British possessions.

Scientists make successful observations of sun's eclipse.

WASHINGTON.

Secretary of war summons prominent national guard officers, among them Gen. Foreman of Illinois, to map out policy for guard organization in national defense scheme.

President signs tariff bill, which became law at midnight.

Congress adjourns tomorrow, with Republicans praising and Democrats denouncing legislative record as campaign gets under way.

Senator Bursum [N. M.] introduces new soldiers' bonus bill and will attempt to press it next session.

SPORTING.

Pirates beat Giants and cut lead to three and one-half games in National league race. Yanks and Browns both win.

Sox lose to Athletics, 6 to 1, as Cubs divide double bill with Phillies, 3—6 and 4—2.

Harold Smith provides surprise by shading Bud Taylor in ten fast rounds at East Chicago, Ind.

Tennis stars of east and west open two day tournament for sectional supremacy at Forest Hill, N. Y., today.

Hugh Fullerton gives the dope on world series first basemen.

Committee of eight baseball writers selects George Sisler of Browns as most valuable player in American league.

Bennie Leonard calls off Oct. 3 championship fight with Charlie White.

EDITORIALS.

Dollar Patriotism; The Richest Man in the World; The Scarlet Letter; Rum Runners.

MARKETS.

Rise of call money rate to 6 per cent factor in stock market declines of 1 to 3 points.

Trade revival expands loans, with credit easy, federal reserve bank's statement shows.

Profit taking in deferred deliveries lowers range of wheat, although December closes ¾c higher. Deferred futures off ¾@⅞c; corn declines ⅝@¾c; oats ⅝@¾c lower, and rye off ⅝@1⅛c.

CITIZENS JOIN IN DEMAND FOR GANG'S OUSTER

Act as School Jury Votes New Bills.

Chicago public school teachers last night laid plans for a revolt against a continuation of gang rule in the public schools. These plans will be carried out this afternoon when a mass meeting called by the Chicago Teachers' Federation, numbering 5,000 members, will be held in the Olympic theater.

MISS MARGARET HALEY.

At this meeting the federation will demand in unmistakable terms that domination of or participation in the management of school affairs by indicted Thompson-Lundin henchmen shall cease at once. The former president and vice president of the board, Edwin S. Davis and A. H. Severinghaus, now under indictment, are still active as members of the board.

Civic Societies Call Meeting.

The teachers' protest meeting will be followed by another called for the same purpose next Tuesday noon at the Chicago Woman's club by Miss Grace E. Temple, former president of that organization.

Besides the Woman's club, fourteen other women's clubs and civic bodies will be represented by committees at Tuesday's meeting. These include the City club Woman's City club, Public Education society, Chicago Church federation, Chicago Woman's Aid society, Council of Jewish Women, North End club, Austin Woman's club, Lake View Woman's club, Englewood Woman's club and Johanna lodge.

MISS GRACE TEMPLE. [Matsene Photo.]

At both meetings resolutions will be considered demanding that Mayor Thompson immediately remove all school trustees under indictment, that the school board be reorganized, and that the board suspend all employés against whom graft charges now lie.

Propose March on City Hall.

If the mayor refuses to act within a week's time plans will be made, both by the teachers and a central committee representing the various civic and women's organizations, for the staging of a demonstration and a parade to the city hall during the first meeting of the city council in October.

While the board of managers of the teachers' federation, hurriedly summoned by telegrams, were drafting a call which was sent out last night to every school in the city urging the teachers to rally at the theater "to take immediate action in regard to the crisis confronting the trustees in the school investigation," the grand jury was reported to be voting fifteen more indictments against persons charged with conspiracy to defraud the school board.

What form the "immediate action" by the teachers will take Miss Margaret Haley, business agent of the federation, declined to disclose.

"Indignation Runs High."

"It is impossible for me to say what 1,500 women—I believe that is all that will be able to crowd into the theater—may do," said Miss Haley, "but there is one thing certain and that is that the indignation runs high among the teachers.

"We took this action in calling the massmeeting for 4:15 tomorrow afternoon rather suddenly, because we felt that we could not endure one day longer the trend of affairs in the school system. We felt that if we countenanced this open flouting of justice a moment longer we would lose completely our sense of moral indignation.

Resent Present Control.

"How can the teachers be expected to instill in the pupils in their schoolroom, these children who are to become citizens and voters, a respect for the law and obedience to our constitution when the very men at the head of the school system, charged with serious offenses by an arm of the Crim-

(Continued on page 6, column 1.)

THE RIVAL BILLIONAIRES

[Copyright: 1922: By The Chicago Tribune.]

E. H. HARRIMAN'S SON-IN-LAW DIES IN AUTO CRASH

C. C. Rumsey, Sculptor and Polo Star.

New York, Sept. 21.—[Special.]—Charles Cary Rumsey, sculptor and polo player, who married the eldest living daughter of the late E. H. Harriman, was killed in an automobile accidena late this afternoon on the Jericho turnpike near Floral Park, L. I.

Mr. Rumsey's skull was crushed when he was thrown from the automobile of Irving Hare against an abutment of a stone railroad bridge. He died within fifteen minutes.

Just ahead of the car of Mr. Hare was a heavy sedan in which were former Congressman Lathrou Brown and Mrs. Brown. Mr. Hare says he started to pass the car of the Browns as they went under the stone railroad bridge.

Automobile Turns Over.

Then, according to Mr. Hare, his automobile swerved to the right side of the roadway, struck the left rear mud guard of the Brown car, and then swung around and struck the abutment of the stone bridge, turning completely over.

Mr. Rumsey was born in 1879 at Buffalo. He was educated at Harvard. He married Mary Harriman. He was wealthy in his own right and devoted most of his time to polo, sculpture, and society. He was a captain in the headquarters division, 40th engineers, and saw service in France.

As a polo player Mr. Rumsey was an international figure. He was a boyhood chum of Devereaux Milburn and learned polo with him. Last year he was rated at eight goals, only two below the highest rating in modern polo, and he went abroad as a substitute on the "big four" which won back the international trophy.

As a sculptor, Mr. Rumsey was equally well known. Among his recent works was the soldiers' and sailors' statue, erected in Brownsville, Queens. Last year he exhibited "The Pagan" at the Metropolitan museum.

Tribute by Polo Club.

Philadelphia, Pa., Sept. 21.—Owing to the death of C. C. Rumsey, the Meadowbrook polo team tonight withdrew from further competition in the international polo tournament at the Philadelphia Country club, giving the cup to Eastcott, the Anglo-American four, by default. Meadowbrook was to have met Eastcott in the final match of the tournament on Saturday.

Justice Pitney Sanitarium Patient in New Jersey

Morristown, N. J., Sept. 21.—Justice Mahlon Pitney of the United States Supreme court is a patient at the private sanitarium of Dr. Clifford Mills here, it was learned today. Justice Pitney, it was said at the hospital, has not been in good health recently, but his condition is not serious. He was appointed associate justice of the Supreme court in 1912. His home is in Morristown.

THE WEATHER

FRIDAY, SEPTEMBER 22, 1922.

Sunrise, 6:37. Sunset, 6:48. Moon sets, 7:54 p. m. on Sept. 22.

Chicago and vicinity—Fair and warmer Friday and Saturday; moderate south and southwest winds.

Illinois — Fair and warmer Friday and Saturday.

TRIBUNE BAROMETER.

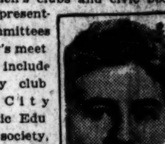

TEMPERATURES IN CHICAGO

MAXIMUM, 11 A. M. 69
MINIMUM, 7 A. M. 61

4 a. m.	62	1 p. m.	66
5 a. m.	62	2 p. m.	66
6 a. m.	61	3 p. m.	66
7 a. m.	61	4 p. m.	66
8 a. m.	62	5 p. m.	66
9 a. m.	64	6 p. m.	66
10 a. m.	65	7 p. m.	66
11 a. m.	66	8 p. m.	66
Noon	66		
9 p. m.	66
10 p. m.	66
11 p. m.	66
Unofficial—	
Midnight	66
1 a. m.	65
2 a. m.	64
3 a. m.	63

Mean temperature for 24 hours to 8 o'clock last night, 64. Normal for the day, 63. Excess since Jan. 1, 484 degrees.

Precipitation to 8 p. m., none. Deficiency since Jan. 1, 1.23 inches.

Highest wind velocity, 8 miles an hour from the northeast at 9:42 p. m.

Relative humidity, 8 a. m., 84; 1 p. m., 75; 8 p. m., 77.

HIT ON HEAD WITH GOLF CLUB, GIRL TEACHER DIES

Racine, Wis., Sept. 21.—[Special.]—Miss Evelyn Calnan, 24, a teacher in the Winston school, was almost instantly killed last night when accidentally struck in the back of the head by a golf club in the hands of J. Allen Simpson, Racine county assistant district attorney and formerly well known University of Wisconsin football player.

Simpson was demonstrating to several persons, on the lawn of the home of F. W. Merryman, the various strokes and grips in playing golf, when, unknown to Simpson, Miss Calnan walked down from the porch and stopped almost directly behind Simpson as he drew back the club.

The club struck Miss Calnan on the lower side of the head. With a moan she sank to the ground. Despite the efforts of three physicians she died within a few minutes.

The immediate cause of death was hemorrhage of the spinal cord.

N. U. FRESHMEN 54% ALERT, TESTS REVEAL

Northwestern university students are on the average only 54 per cent alert, as indicated by figures on 1,000 freshmen in the "mental alertness" tests, given out by President Walter Dill Scott yesterday. So far a few more than the 1,000 on whom the figures were compiled have taken the tests. Some 500 or 600 remain yet to be tested.

"Mental alertness" does not appear to be exactly the forte, or, as it was expressed, the "long suite" of the Northwestern freshmen. The highest average shown in the whole 1,000 tests was only 84 per cent, while the lowest was 13 per cent.

CANADA SHUTS DOOR ON YANKEE BOOZE RUNNERS

Ministry Announces New Move.

BY CHARLES BISHOP.

[Chicago Tribune Foreign News Service.]
[Copyright: 1922: By The Chicago Tribune.]

Ottawa, Ont., Sept. 21.—[Special.]—The Canadian department of customs has shut down on the export of liquor to the United States, Jacques Bureau, minister of customs, announced tonight.

Heretofore, regardless of the fact that the United States is dry and that the landing of the liquor was problematical, export has been permitted by the Canadian government, providing the duty was paid. More recently there was an added stipulation that the exporter must give a bond certifying that the shipment arrived at the port of destination. In the case of shipments to the United States this would be impossible. If the consignment arrived, it would be seized. If it did not arrive, the bond would be forfeited.

Removes Official Wink.

"We are not accepting any more exports of liquor to the United States," Mr. Bureau stated tonight to THE TRIBUNE. "We accept consignments to Europe or the West Indies or Bahamas, but not to dry countries like the United States."

This development removes any official sanction of attempted exports across the border with a chance of running the gantlet. It means that the only liquor getting across will be by the bootlegging process.

Agents to Watch.

Washington, D. C., Sept. 21.—The Canadian government in further cooperation with American authorities in stopping the flow of liquor into the United States has decided to place agents in all liquor export establishments in the dominion, Prohibition Commissioner Haynes announced today. The agents will try to make sure that all liquor consignments from the export houses reach legitimate destinations.

MICHIGAN MAN CUTS THROAT ON SANTA FE TRAIN

A man believed to be E. H. Spore of Battle Creek, Mich., attempted suicide by slashing his throat last night in the smoking compartment of a Pullman on a Santa Fé train en route from Kansas City, Mo., when just west of Chicago. He was taken to St. Luke's hospital, where physicians said he was in serious condition.

Police, notified of the attempt by A. B. Fitch, conductor of the train, searched Spore's effects. They found letters apparently from his wife, cashiers' checks of the Central National bank of Battle Creek, drawn in his favor, for $625, and papers to indicate that he has been studying osteopathy at Kirksville, Mo.

Half Million Dollar Booze Running Bared

[Copyright: 1922: By The Chicago Tribune and Daily News of New York.]

New York, Sept. 21.—[Special.]—An amazing story of smuggling, 1922 style, with a $500,000 cargo of booze as prize instead of Capt. Kidd's pieces of eight and golden doubloons, with blue chinned bowery gunmen in place of the swashbuckling pirates, with a racing steamer scudding through mist and fog, a gunshot ahead of a trim United States revenue cutter, and flying the flag of a foreign land to avoid detection—all this is revealed in information sent to THE CHICAGO TRIBUNE and the Daily News of New York by stranded officers of the steamship Korona, now held for debt in Cadiz, Spain.

CHIEF OFFICER E. S. BEECHER.

The two newspapers today gave the sailors' story to District Attorney Hayward here to bulwark his case against two corporations and fifteen officers and agents, under indictment as a result of the booze sea ring's operations. This case shows in detail "how it is done."

U. S. Official Verifies Story.

District Attorney Hayward has verified the story in all its details, as uncovered by THE TRIBUNE and the Daily News.

How the steamship Korona, ostensibly sailing with an innocent cargo from New York for Cadiz, in reality bore 40,000 gallons of grain alcohol, then slipped back into American territory off Rhode Island and transferred the booze to waiting craft, while armed gunmen dominated the honest sailors of the crew, including Chief Officer Erwin S. Beecher, is told in the affidavit of the stranded men.

And how the tug steamed back under cover of night to New York harbor with its $500,000 cargo and was captured by federal prohibition officers is told tonight by District Attorney Hayward to complete the story.

Ten of the indicted officers of the Globe Line, Inc., alleged charterers of the booze-running vessel, are on bail awaiting trial. The company has gone up in thin air. Its leading spirit, Capt. Mark L. Gilbert, is also under indictment in the Morse fraud case.

The district attorney will probably ask the sailors in Cadiz to return and testify.

HERE'S THE SAILORS' YARN

In the simple, seaman's way of spinning a yarn, the four stranded sailors and officers present a tale that rivals the fiction of the Capt. Kidd who flew the black flag over the same Atlantic coast waters hundreds of years ago. Here is the letter sent from Cadiz by the four seamen:

"Under date of March 18 the Globe line of 150 Broadway, New York City, comprised of a group of men headed by Capt. Mark L. Gilbert, originated the plan whereby they could place their ships under a foreign merchant marine flag to camouflage their bootlegging activities. They chose the Peruvian government and an agreement was entered into with some representatives of Peru and the steamer Korona was purchased by the Globe line through one of its dummy officers, an Englishman named Capt. Barkly.

"Innocent" Cargo.

"Cargo of molasses, sugar and rice was secured from the American Sugar and Refining company for Cadiz, Spain, and Piraeus, Greece, and in addition there was placed aboard 400 drums of high proof grain alcohol, over 42,000 gallons, valued at nearly $500,000.

"Arrangements were then made with parties living in Greece to give fake

(Continued on page 4, column 1.)

"THE ANGEL FAMILY" BY PENNY ROSS
DOLL CUT-OUTS IN COLORS
Another Full Page of These Beautiful Cut-Outs in the
COLORoto Magazine
FREE
with Next
SUNDAY'S TRIBUNE

BRITISH SPEED TO MEET RISING TURKISH ARMIES

Opposing Forces at Great Straits.

BULLETIN.

[Chicago Tribune Foreign News Service.]

GIBRALTAR, Sept. 21.—Fifteen British destroyers left Gibraltar today for the Dardanelles. A battalion of the North Staffords regiment left for the same destination. The battleship Centurion and the cruiser Vindictive are leaving tomorrow. Artillery units are packing up. Gibraltar is buzzing with war talk. All arms of the service are eager for action.

CONSTANTINOPLE, Sept. 21.—[By the Associated Press.]—Hamid Pey visited Gen. Harington, commander of the allied forces, today and explained that what the Kemalists were seeking was the right to cross the Dardanelles, a privilege already accorded to the Greeks.

Gen. Harington replied that a Turkish advance on the straits meant a declaration of war against Great Britain and would be resisted with all vigor.

Hamid Bey replied that Kemalists did not wish to fight the British.

Aim for Peace.

A means of avoiding a breach was then discussed. Gen. Harington suggested that a conference be called early in October or sooner and asked Hamid Bey to guarantee that the Turks would observe the neutrality of the straits until then. The Turkish envoy replied that he could not furnish such a guarantee.

Later Gen. Harington received the Turkish war minister and the minister of interior. They discused how peaceful conditions would be maintained in the capital in the event of disorders.

Warns War Minister.

The allied commander warned the war minister that all trouble makers would be arrested and tried by courtmartial. Plans for the disarmament of the population were considered, but no effective method was found. The Turks insist that the Greeks and Armenians have hidden arms; a similar charge is made by the Greeks and Armenians against the Turks.

The French and Italian generals express regret that their governments find themselves unable to participate in the preparations for defense.

The French commander, however, assured Gen. Harington that the French troops would assist in every way in preserving order.

All the Angora ministers have been summoned to Smyrna, where the attitude of the nationalists on the allied note will be definitely decided upon.

Turks Swarm to War.

The Kemalists were bringing up big Skoda batteries today, and British airplanes flying over the Nationalist lines report the active massing of Turkish troops.

Hamid Bey says that the Nationalist troops have been doubled and their cannon and ammunition equipment tripled. He asserts that all men in the liberated area are joining the colors.

All marine traffic between Constantinople and Black Sea, Marmora and Bosphorus ports has been suspended. Ferry boats have been forbidden to accept passengers after 4:30 o'clock in the afternoon. Any vessel contravening this order will be fired upon by British warships.

The British are disarming the Turkish military and naval forces and making every precaution to suppress disorders and incendiarism. All British men in Constantinople will be asked to supplement the allied police forces in the capital in the event of an uprising.

The great display of Turkish flags has disappeared. The Turks appear to be sobering. Profound depression exists among the Greek and Armenian population of 750,000.

BRITISH FORCES GATHER

BY FLOYD GIBBONS.

[Chicago Tribune Foreign News Service.]
[Copyright: 1922: By The Chicago Tribune.]

PARIS, Sept. 21.—The British have refused to get out of the Chanak promontory which dominates the Dardanelles from the Asiatic side.

Lord Curzon received this momentous decision from his government

today and will inform Premier Poincare of France and Count Sforza of Italy tomorrow that Great Britain intends to maintain the integrity of the neutral zones along the Dardanelles as well as the straits themselves during peace negotiations.

Lancashire regiments and naval detachments are now digging in at Chanak, supported by the tremendous British fleet, which received strict orders from Lord Plummer, acting British chief of staff at Constantinople, to forbid the Turkish advance in the neutral zone.

For Peace Parley.

In the face of the impasse created by the British decision to continue what the French and Italians call "military provocation" toward the Turks, the three power conference at Quai d'Orsay tomorrow is expected only to decide the date and place of the Turco-Greek peace conference.

The questions of the Turkish demands, upon which an armistice is contingent—Turkish occupation of Thrace and Russian participation in the peace conference—will remain unsettled. England will stoutly defend tomorrow its right to maintain forces in Chanak on the ground that this was agreed to by the Turks under the original armistice regulations and is not affected by the recent hostilities of the Turks and Greeks. Such authorization for British naval and military reinforcements in and along the Dardanelles is presented as a refutation of the charge of British belligerency.

French Action Criticized.

On the contrary, the British are inclined to consider France's withdrawal of its troops, which are under allied command on the Asiatic shore, as a violation of allied solidarity. Lord Curzon strongly emphasized this point to M. Poincare at the meeting yesterday.

The plan of M. Poincare, based on the guarantee given France by Angora that no forcible attempt would be made to cross the Dardanelles during peace negotiations, is therefore scrapped. The French premier practically offered French naval coöperation with the British fleet in the Dardanelles in return for the withdrawal of the British forces at Chanak. France and Great Britain have split even wider on the question of the occupation of Thrace, the British bitterly opposing, Italy approving, and France hesitating.

Direction of Diplomacy.

In this situation nothing is left France and Great Britain but to decide tomorrow the date and place of the peace conference, make a prayer that the Turks will grant the Greeks an armistice, and then each fight to gain the support of Italy, Japan, Roumania, and Jugo-Slavia to their viewpoints on the peace conference. Japan, being an opponent of Russia, is expected to be a faithful supporter of the British policy.

Russia is beginning to loom larger in the negotiations. It is pointed out on all sides that any present disposition of the straits will hardly have the flavor of permanency without consideration of Russia. Allied military leaders are not unmindful of the fact that Russia's army of 800,000 is the largest in Europe and that there exists today a perfect liaison between the Russian and Turkish commands.

Soviet and France.

It was particularly Great Britain who insisted upon excluding Russia from the peace conference at the meeting at Quai d'Orsay yesterday. Some sections of the French press interpret this as a slam at the soviet leaders because of the report that Russia is making overtures to France toward a renewal of the old alliance. This report is supported by the fact that M. Herriot, mayor of Lyons, has gone to Russia on a mysterious mission.

Yet it is beyond question that France would oppose Russian participation in the conference until Russia lives up to her international obligations. Italy does not object to Russian participation.

The French cabinet informally decided today to send M. Franklin-Bouillon, who negotiated the Turco-French treaty a year ago, to Angora to discuss peace terms. It is expected that the peace conference will be held the first week in October in some Italian city.

BRITISH PREPARE FOR TURKS

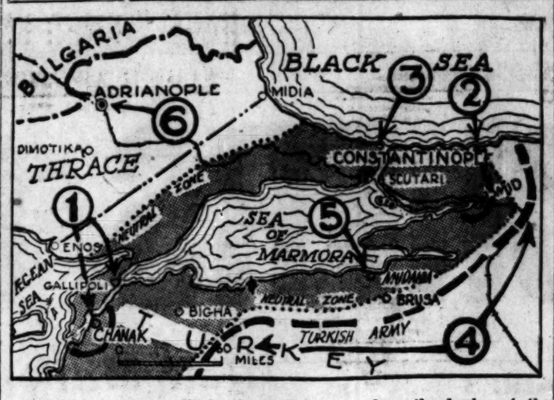

1—British troops are digging in at Chanak, on the Asiatic shore of the Dardanelles. French and Italian troops withdraw.

2—The British are also strengthening the defenses of the Ismid peninsula.

3—British civilians are withdrawing from Constantinople. Wealthy Greeks and Armenians are also fleeing.

4—Mustapha Kemal has his army drawn up along the border of the neutral zone. He is menacing Ismid and Chanak with heavy concentrations, reports say.

5—Mudania has been occupied by French war vessels.

6—Thrace is the Turkish objective. The Greek army has recovered somewhat, and has established headquarters at Adrianople. Kemal says the allies should let him drive the Greeks out of Thrace.

LONDON AND PARIS AGREE

BY JOHN STEELE.

[Chicago Tribune Foreign News Service.]

[Copyright: 1922: By The Chicago Tribune.]

LONDON, Sept. 21.—The chief happenings in London today in connection with the eastern crisis was a reception by Prime Minister Lloyd George in Downing street to a deputation representing the Trade Union Congress, which voiced labor's opposition to a war.

The delegation included such famous labor leaders as J. H. Thomas, M. P.; Robert Smillie, Ben Tillet, and Margaret Bondfield. Mr. Lloyd George was accompanied by Sir Robert Horne, Austen Chamberlain, and Sir Laming Worthington Evans. Late in the evening a short official communique stated that the delegates had expressed the view of the labor council, while Mr. Lloyd George replied.

A Lively Meeting.

This secrecy is said to be due to the request of the labor men, who held a meeting afterwards, but it is said they took no action. The meeting was an extremely lively one. The laborites said they wanted the straits kept open and the Turk kept out of Europe, but would not have any war. Mr. Lloyd George, it is said, told them their action was the best way to bring about a war which the government is trying to avoid by a timely display of firmness.

It was stated tonight that a proclamation warning the Turks not to advance was issued by Gen. Harington, commander-in-chief of the British forces at Constantinople, identical with the terms of the proclamation to the Greeks last month when they were threatening to attack Constantinople.

News from Paris is that the atmosphere between the French and English is much better, and that a real understanding has been established between Lord Curzon and the French. It is denied that any requests have been made by the French that the British withdraw their troops from Chanak, but Great Britain has no intention of doing so.

Possession of Chanak by the Turks, with a few heavy guns and properly protected, might enable the Turks to close the straits, while not enabling them to cross. It is stated here that the discussions of the great powers is proceeding on lines of a settlement by which Greece will renounce all claims in Asia Minor and European troops will be withdrawn after the settlement from the Asiatic side on the understanding that the Turks will not fortify the straits, but that they will remain open and free to ships of all nations, and that Constantinople will be evacuated by the allies.

Paris Has Assurance.

This, it is believed, will satisfy the Turks, and it is even stated that the French, who are in constant communication with Mustapha Kemal Pasha, have assurance to that effect. The weak point is the Turks' claim to Adrianople and a large part of Thrace up to Maritza. This will be resisted by Greece and the little entente, but probably favored by France. In some British circles a compromise is suggested by which the Turks would get part of Thrace, perhaps up to the Enos-Midia line, and a broad neutral zone will then be established between Greek and Turkish territory under the joint administration of the allies.

Mr. Lloyd George went to the country tonight, but will probably return tomorrow, while Austen Chamberlain went to Birmingham to address constituents. This is taken as a sign of an abatement in the crisis.

TALK WITH KEMAL

[Chicago Tribune Foreign News Service.]

CONSTANTINOPLE, Sept. 21.—Gen. Pelle has not returned from his conference with Mustapha Kemal Pasha.

BANK OF KINDNESS

Draw a Check on It for the Unfortunate.

Another contribution for relief in Smyrna has been received by THE TRIBUNE and forwarded to George M. Reynolds, 19 South La Salle street, treasurer of the Illinois committee for near east relief.

Previously acknowledged	$30.00
Milton D. Goldstone	5.00
Total	$35.00

Sir Horace Rumbold, British high commissioner, has disappeared.

Refugees at Smyrna are in a bad plight. They are concentrated in camps two miles from Smyrna and the water supply has been cut off.

INDIA LEADERS BUSY

[Chicago Tribune Foreign News Service.]

[Copyright: 1922: By The Chicago Tribune.]

CALCUTTA, Sept. 21.—Twenty-five leading Indian Moslems visited Viceroy Lord Reading today and stated the case of their co-religionists "with the greatest moderation," but protested firmly against Great Britain's belligerent attitude towards Mustapha Kemal Pasha.

Lord Reading received the deputation most sympathetically and assured them he would transmit their views to the home government. By this means the Mohammedan motion for adjournment in the assembly, demanding nonuse of Indian troops against the Turks and the immediate withdrawal of all Indian troops at once from Constantinople, was circumvented and not introduced. The debate, had it occurred, would have been fiery but entirely futile so far as the practical effect upon British policy is concerned.

BRISTOL REPORTS WHEREABOUTS OF U. S. MISSIONARIES

Washington, D. C., Sept. 21.—Rear Admiral Bristol in Constantinople, replying to day to a state department request regarding names and whereabouts of members of the American board of foreign missions in the near east, reported as follows:

"Dr. Reed, Profs. Laurence, Moremen, Seyiez, and Bourgain, at Smyrna; Mrs. Reed and children, Mrs. Brige and children, Mrs. Caldwell and children, Mrs. Laurence and children, Miss Mills, Miss Morley, and Miss Gordon at Athens; Mr. Getchell and Miss Way at Constantinople, and Dr. and Mrs. Maclachian on board the British battleship King George." All were understood to be well.

Admiral Bristol added that the American collegiate institute had been entirely destroyed, but the international college building in Smyrna was reported safe.

FORD'S FIVE DAY 'STRIKE' IS OVER; PLANTS REOPEN

220,000 Workers Return to Former Jobs.

Detroit, Mich., Sept. 21.—Henry Ford's "industrial strike" came to an end tonight.

At midnight his great automotive plants in the Detroit district, employing upwards of 70,000 men, and closed for an indefinite period last Saturday as the manufacturer's protest against what he termed "excessive coal prices," again were the scenes of industrial activity.

The order for the reopening of the plants came this forenoon from Edsel Ford, son of the manufacturer and president of the Ford Motor company, who made arrangements to obtain coal during a long conference in Cincinnati yesterday with fifty mine operators. The reopening order was approved by Henry Ford and official announcement given to the thousands of Ford workers.

I. C. C. Ruling Aids Ford.

Edsel Ford in his telegram, copies of which were dispatched to every Ford assembling plant in the country, said the interstate commerce commission's latest order permitting the flow of fuel to automobile plants, previously put in the nonessential class, made it possible to obtain a sufficient supply of the class of coal required.

Executive offices of the concern, that since the shutdown, have been the scenes of almost feverish activity in the effort to solve the company's problems, saw the setting in motion of machinery for the reopening within a few minutes after the president's message was received. It was announced the late night shift of workers should report at midnight and that succeeding shifts should resume the usual routine tomorrow.

220,000 Workers Back on Job.

The reopening order today not only puts back on the pay roll the more than 70,000 Ford workers in Detroit, and the 30,000 others in assembling plants throughout the country, but also means reopening of scores of small machine shops and accessory concerns, chiefly in the Detroit district, that were obliged to close last week because the Ford company is their sole or chief customer. These smaller concerns employ upwards of 120,000 men.

SHIPS RACING TO PORTS TO BEAT NEW TARIFF ACT

New York, Sept. 21.—[Special.]—Shipping and importing circles took on a feverish air today with the attachment of President Harding's signature to the new tariff bill, making it a law and automatically putting the revised schedules into effect at midnight tonight.

Ships carrying huge freight cargoes made frantic races to port, hoping to dock and discharge their cargoes at the low rates in effect for almost eight years. Importers stormed the customs house for orders that would permit them to withdraw large consignments of foreign goods from bonded warehouses.

At least twelve big passenger vessels, carrying freight for the first time in years because of the peculiar situation, will lose the race against the high rates, as will fully fifty freighters that have attempted to charge across the Atlantic under full steam. Among the liners are the Mauretania, which holds the ocean speed record; the France, and the Rotterdam.

OCEAN STEAMSHIP MOVEMENTS.

Arrived.	Port.
HANSA	Hamburg
MINNEKAHDA	Hamburg
Sailed.	**Port.**
BAYERN	New York
OSCAR II.	New York
ESTONIA	Libau
PITTSBURGH	Queenstown
WINNIFREDIAN	Liverpool
RYNDAM	Plymouth
LACONIA	Liverpool
AMERICA	Southampton
SHINYO MARU	San Francisco

New Tariff Law in Effect; Harding Signs and Praises

[BY A STAFF CORRESPONDENT.]

Washington, D. C., Sept. 21.—[Special.]—President Harding signed the tariff bill today and it becomes effective at midnight.

The President signed the bill in the presence of members of the senate finance committee and of the house ways and means committee and others who had a hand in framing the measure. His signature was affixed shortly after 11 o'clock this morning.

After signing the bill the President expressed the belief that the flexible provisions constituted an important achievement.

"Your bill has been long in the making," said President Harding, addressing the members of the committees. "I don't know how many of you are in accord with me, but if we succeed, as I hope we will, in making effective the elastic provisions of this bill it will be the greatest contribution toward progress in tariff making in centuries."

Witness the Signatures.

Those present included Senator McCumber [N. D.], chairman of the senate committee on finance; Representative Fordney [Mich.], chairman of the house ways and means committee; Representatives Green [Iowa], Timberlake [Colo.], Watson [Pa.], Young [N. D.], Hadley [Wash.], Hawley [Ore.], Republican members of the ways and means committee; Representative Ricketts [Ohio], chairman of the house committee on enrolled bills; George A. Sanderson, secretary of the senate; William Tyler Page, clerk of the house; Judge Marion Devries, presiding justice of the customs court of appeals; John Walker, legislative drafting clerk of the senate; Robert Farrar, clerk of the senate finance committee, and Clayton Moore, clerk of the house ways and means committee.

Fordney Denies Price Boost.

Mr. Fordney in a speech in the house following the signing of the bill declared that "there is not the slightest ground for an appreciable increase in retail prices in any goods, foreign or domestic, and whoever does so will be a profiteer pure and simple."

Mr. Fordney described the statement by Senator Simmons [N. C.] that the tariff bill will cost the American people from $3,000,000,000 to $3,500,000,000 annually at the start and double that amount at the end as "political buncombe."

"There is not the slightest necessity that this bill should to any considerable extent increase costs to the American consumer," said Mr. Fordney. "Already American prices are extraordinarily high.

Prices Already Exorbitant.

"Already, as has been clearly shown by hundreds of exhibits made to the senate and the house, foreign goods are selling in our markets at profits of from 100 to several thousand per cent. Three and four hundred per cent profit is a common thing. This bill simply calculates to divert at least a small part of these profits from the foreigner and his representative in this country to the United States treasury.

"In view of present high prices and enormous profit in foreign goods sold in our markets there is not the slightest ground for an appreciable increase in retail prices in any goods, foreign or domestic, and whoever does so will be a profiteer, pure and simple. Any such unjustifiable acts should be met, not by a repeal of this American measure but by stringent laws making profiteering a crime, a misrepresentation of the tariff increment in sales prices punishable as obtaining money under false pretenses."

"Best Bill U. S. Has Had."

Representative Mondell [Wyo.], Republican leader of the house, in a statement reviewing the work of the session, said he believed that notwithstanding the great difficulties surrounding the preparation of tariff legislation at this time, the new bill would, taken all in all, prove to be the best tariff measure ever placed upon the statute books.

"The rates," he said, "while high enough to afford needed relief from the effects of the Underwood tariff law, still average lower than the rates under the Payne-Aldrich tariff law, and lower than the rates under any Republican tariff law heretofore enacted. Some of the agricultural schedules are somewhat higher than the Payne-Aldrich rates but lower than the rates carried in the emergency tariff bill, which the general tariff supersedes."

OMAR CIGARETTES
20 for 20 AGAIN!

BETTER ENGLISH for BUSINESS
A lifetime investment
Men's class forming
Tel. Rogers Park 0234

ALWAYS SOLD FROM DAINTY RIBBONED BASKETS

Fannie May
Home made Candies

FANNIE MAY'S Home-made Candies have quality you've never been able to buy before.

It's what you've always wanted but couldn't find. It's very easy now with nine Fannie May Candy Shops.

A box today will be unusually welcome in any home.

THEY'RE FRESH TODAY—AND EVERY DAY

Seventy cents a pound
OUGHT TO BE $1.50

There's a Fannie May Shop near you

71 East Adams St. Near Michigan Blvd.
30 W. Randolph St. Bet. State and Dearborn
414 S. Wabash Ave. Opp. Auditorium Bldg.
29 E. Jackson Blvd. Bet. State and Wabash
32 W. Monroe St. Bet. State and Dearborn
1010 Wilson Avenue Just West of Sheridan
31 N. La Salle St. Opp. Hotel La Salle
115 W. Jackson Blvd. Western Union Building

433 Main Street, Peoria, Ill.

Open evenings till 11 p. m.
Sundays, 1 to 9 p. m.

CARSON PIRIE SCOTT AND COMPANY

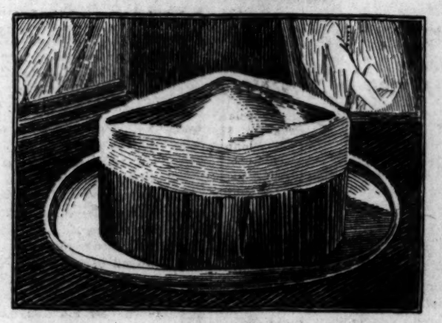

Men's Soft Hats
$5

Every new proportion and color, and the desired new finishes are in complete stocks here now. Excellently made hats in smart styles for young men, or slightly modified for men of more conservative tastes. Featured at $5.

Other excellent soft hats at $4, $6 and $8. Derbies at $5, $6, $7

Second Floor, North

Men's Fall Caps
At $1.75

Smart, fall fabrics in numbers of new patterns and colorings. Men may choose the eight-quarter or one-piece styles—all are excellently made and have full leather bands. All sizes.

Second Floor, North

Fine Wrist Watch

A DEPENDABLE 17 jeweled Swiss movement. Small size; our own importation—guaranteed.

The case is made of 18 karat Belais white gold, hand engraved. A very good watch at an extremely low price.

Illustration exact size.

$40
Belais 18 Karat White Gold

Importer to Wearer Saves Middleman's Profits

The House of Pearls
LEBOLT & COMPANY
Chicago House: 101 S. STATE STREET
New York House: 534 FIFTH AVENUE
The HALLMARK Store

Hiding a rash wont heal it

Attempts to conceal complexion blemishes usually fail, and only serve to draw attention to the defects.

Underneath most unattractive skins is a clear, pleasing complexion—all that is needed is the proper treatment! It is surprising how often a brief use of Resinol Ointment and Resinol Soap will clear away blotches, redness and roughness and give the skin its natural freshness and charm.

Ask your druggist for Resinol.

Resinol

CAMERA PORTRAITS
by Ray Huff himself

Originator of impressionistic lights and shades in photography. Sittings by appointment.

30 North Michigan
Central 6161

ask Reilly

5 Big Victor Hits—
On sale Now

18892	Struttin' at the Strutters' Ball—Fox Trot Zez Confrey and His Orchestra The French Trot—Fox Trot All Star Trio and Their Orchestra	75c
18893	Why Should I Cry Over You?—Fox Trot Blue—Fox Trot The Virginians	75c
18898	Say It While Dancing—Fox Trot Benson Orchestra I'm Just Crazy About Harry—Fox Trot Paul Whiteman and His Orchestra	75c
18849	Three O'Clock in the Morning—Waltz Oriental—Fox Trot (Carl's "Orientale") Intro: My Heart at Thy Sweet Voice Paul Whiteman and His Orchestra	75c
18861	Mister Gallagher and Mister Shean By the Originators	75c

Four big dance numbers that you have been waiting for—and if you want a good laugh, positively, be sure and hear Mister Gallagher and Mister Shean of the 1922 Follies.

WURLITZER
329 South Wabash
Between Jackson and Van Buren

Columbia Roses
24 to 30 Inches Long

FAVORABLE weather conditions and careful culture are responsible for a generous production of Columbia Roses, enabling us to offer fancy, long stemmed flowers at $2.50 per dozen.

Baskets of assorted flowers, artistically arranged, priced from $3.50 to $15.00.

Fancy American Beauty Roses, Chrysanthemums, Orchids and Gardenias.

A splendid variety of Potted Plants, for the holidays.

We Solicit Charge Accounts

A. LANGE, Florist
77-79 East Madison Street
Central 3777—All Departments

ED FROM DAINTY
ED BASKETS

e Mayo
e Candies

MAY'S Home-
andies have qual-
ever been able to

you've always
ouldn't find. It's
now with nine
Candy Shops.

day will be un-
ome in any home.

ODAY—AND EVERY DAY

ty cents
ound

TO BE $1.50

May Shop near you

30 W. Randolph St.
Bet. State and Dearborn

29 E. Jackson Blvd.
Bet. State and Wabash

1010 Wilson Avenue
Just West of Sheridan

115 W. Jackson Blvd.
Western Union Building

reet, Peoria, Ill.

ings till 11 p. m.
, 1 to 9 p. m.

IT DEFENDED BY DAUGHERTY AS U. S. DUTY

Judge to Give His Ruling Tomorrow Morning.

BY PHILIP KINSLEY.

Attorney General Harry M. Daugherty appeared before Federal Judge James H. Wilkerson yesterday afternoon with presented the administration's defense against criticism of its handling of the railroad shopmen's strike.

Mr. Daugherty submitted to the court an order of injunction against the strikers which abates not one jot from the original restraining order, which raised such a turmoil in labor and liberal camps. The order is, if anything, strengthened. None of the objectionable clauses relating to free speech, writing and assemblage, is softened. In other words, Mr. Daugherty stands pat and explains why in no uncertain terms.

No Hint on Ruling.

What Judge Wilkerson will do with the Attorney General's suggestion is neither matter. He did not decided yesterday but continued the restraining order in its present form until tomorrow morning at 11 o'clock when he will rule on the government's motion for a preliminary injunction. There must still be another hearing, if the government wins this, before the injunction becomes permanent.

"This order," said the attorney general after he had read the proposed draft to the court, "speaks the last word for the government and for society and civilization; for peace and fairness, for liberty and protection, with firmness and if necessary with force."

The only important addition in the proposed injunction over the restraining order is a clause following one in which the strikers are prohibited from using the organization funds to promote the strike.

An Explanatory Clause.

This explanation is offered:

"Nothing herein contained shall be construed to prohibit the use of the funds or moneys of any of said labor organizations for any lawful purpose; and nothing contained in this order shall be construed to prohibit the expression of an opinion or argument not intended to aid or encourage the committing of any of the acts heretofore enjoined or in any way calculated to maintain or promote conspiracy to restrain interstate commerce or the transportation of the mails."

The attorney general read the proposed injunction and said:

"We submit what the government respectfully suggests to the court as a proper order in accord with the evidence and the law. In submitting this recommendation I suggest to the court that this order does not question the right of a man or any number of men to strike, but it restrains from the unlawful right to strike back.

"The enforcement of this decree will not deprive any man of any lawful right. On the other hand it will afford protection to every man and to all men equally who come within its operation in each and every lawful right.

Mails Must Be Moved.

"The law of this country, as applicable to cases of this kind, where transportation and the carriage of the mails are involved, is somewhat different from the law where so-called industrial disputes and strikes are involved. It is the duty of the government to compel railroads to furnish transportation. If the railroads for any reason are not able to do so because of interference, it is the obligation of the government to step in and prevent any and all interference.

"The life of industry, human life, the life of the government itself, depends upon industrial peace, and industrial peace depends upon uninterrupted interstate commerce and the transportation of the mails. In case of aggravated and unlawful interference with transportation, when the railroads on account of circumstances conclusively proven to have existed in this case are interfered with, what can the government do?

"First, the government can, as in this case it did, call on all persons responsible for the interference to cease and desist from interference. That failing, as it did fall, the government must decide promptly whether it will resort, as it did in this case, to civil proceedings for an injunction to restrain those who persisted in the interference.

"Secondly, the government can step aside supinely in disregard of its duty, thereby contributing to the continuance of the interference and inviting every criminal act destructive of human rights, of property, of life, and of transportation, and let those who bear the torch and hold the dagger proceed in the commission of such crimes against life, property, liberty and government.

"That would have involved years of prosecution, and encouraged men to violate the law. It would have encouraged depredations which no civilized country and no Christian people will tolerate.

"Third, the government could call for troops and legally mow down and kill—how many? Nobody knows, how many American citizens!

"Fourth, the government could have adopted a policy of innocuous complacence and let anarchy reign and the mob rule."

Preventive of Crime.

The attorney general, dealing with the nature of an injunction, then described it as "the most humane and charitable proceeding known to the law." He said:

"It is a preventive of crime and the safeguard of all our sacred rights. The government of the United States must be fair, but the government of the United States must at all times be firm."

Mr. Daugherty designated the injunction which the government seeks as "a landmark destined to make impossible that a situation like the one we are dealing with in this case will ever occur again." He continued:

"No freedom of speech, except that speech which incites the mob to commit unlawful acts, is restricted by this order. No minority is overridden. The majority is not made more powerful or dominating, nor is the minority made more subservient. This order speaks for the last word of the government and for society and civilization, for peace and fairness, for liberty and protection, with firmness, and, if necessary, with force."

IOWA'S G. O. P. TOGA SEEKER

Smith Brookhart, who won the senatorial nomination on the Republican ticket in Iowa recently, is a real farmer, his friends assert. Also—according to his critics—he tends a little toward hectic progressivism. Here he's shown "down on the farm" with a few of Iowa's famous assets.

[Pacific and Atlantic Photo.]

AUTO HITS THREE BOARDING CAR; DRIVER ARRESTED

William Kurz, 13713 Leyden avenue, was held by police for assault and driving an automobile while intoxicated, when he struck two men and a woman as they were boarding a Cottage Grove avenue car at 108th street. The injured, all taken to a hospital, are: George Barnett and C. O. Raffel, 10755 Stephenson avenue, and Raffel's sister, Miss Emma Raffel, 8044 Avalon avenue.

Following an inquest into the death of Paul Wilson, 57, 3454 Indiana avenue, yesterday, Charles H. Morris, 4327 North Paulina street, was held to the grand jury on charges of manslaughter. Morris' machine struck and killed the latter at 35th street, Aug. 20.

Woman Looks Into Shaft to Call Elevator; Killed

Looking into the shaft to summon an elevator in the United Fig and Date company's place at 320 North La Salle street, Annita Diorio, 21 years old, 709 Forquer street, was struck on the forehead by the descending car and killed. Her sister, Elizabeth, standing a few feet away, witnessed the accident, which almost caused a panic among forty girls working there.

IRELAND ALL READY TO GULP DOWN DOSE OF "HIS MAJESTY"

BY PAUL WILLIAMS.

[Chicago Tribune Foreign News Service.]

DUBLIN, Sept. 21.—The constitution passed its second reading by the provisional parliament by a vote of 47 to 16 without any amendment or change being offered.

Sitting as a committee of the whole, parliament on Monday will consider clause by clause the draft already approved by the British, and some amendments will be offered, principally by labor representatives.

The government, upon request, announced that twelve articles in the draft must remain intact. In ten of them the ruler of Great Britain is referred to either as "the King," "Crown," or "His Majesty." Efforts to alter other articles will not likely be attended by much success.

The first twenty-five articles will be considered on Monday and the ministry's hope to get these approved before adjournment that day indicates the attitude toward would be amenders. Expressing a wish for a more relative and intelligent criticism during the third reading Minister of Home Affairs Kevin O'Higgins warned that there would be no time for sentimental protests against "His Majesty." He said:

"That was all thrashed out last December, and the situation is too grave and too urgent to cover the ground again. We know that the signatories didn't like the treaty any more than we do. But it is signed. I know they did it with a pistol at the country's head. But we must not forget that pistols have been there hundreds of years and will be there for a long time to come."

BROKE THE BANK CASHING A CHECK FOR $80 IN VIENNA

Baltimore, Md., Sept. 21.—[Special.]—Cashing a traveler's check for $80 actually "broke a bank" in Vienna, Austria, one day this summer, according to Dr. David S. Blondheim, associate professor of French in the Johns Hopkins university.

"The deplorable economic state of European countries," Dr. Blondheim said, "was illustrated when an American woman, one of a party of tourists in Vienna, wished to exchange $80 American money into Austrian currency.

"It took practically every bit of currency on hand—something like 3,000,000 kronen—so that the bank had to close for the rest of the day."

ROCK ISLAND CHANGE IN TIME.

On account of discontinuance of Daylight Saving Time, effective Sunday, September 24th, Rock Island Lines suburban trains will operate on schedule about one hour later than at present.

Train No. 17, leaving Chicago daily, except Sunday, at 7:00 a. m., will be discontinued between Joliet and Rock Island. L. H. McCormick, Gen'l Agent, Pass'r Dept., 179 W. Jackson Boulevard.—Adv.

MAGISTRATE HAS MAN TAKEN AS "PILLOW BRIBER"

Police Magistrate Frank A. McKee of Oak Park yesterday ordered the arrest of R. J. Berthold, 723 Wesley avenue, of the American Parlor Furniture company, on a charge of attempting to bribe him with a pillow.

According to Magistrate McKee, Berthold recently had his father-in-law arrested on a charge of disorderly conduct for being intoxicated and declared he would prosecute.

When the case was called, however, neither Berthold nor his father-in-law appeared. Instead came the fancy pillow; it bore no name of a donor, but Magistrate McKee asserts it came from Berthold.

And Berthold must answer the pillow charge today.

"MEANEST THIEF" ROBS A CRIPPLED WOMAN OF $300

Chicago police instigated search yesterday for the city's "meanest" pickpocket, who stole a bag containing $300 from Mrs. Harriet Lamson, 550 Amelie street, a cripple, Wednesday.

Mrs. Lamson, on crutches, entered the Mentor building, Monroe and State streets, and rode to the office of Dr. M. L. Tuffer in the elevator. Arriving at the office, she found that her bag, containing money and checks, was gone.

Two of Small Jurors Get Jobs as Highway Police

Waukegan, Ill., Sept. 21.—[Special.]—Walter Repkow and Frank Reardon of Waukegan, both members of the jury that tried and acquitted Gov. Small on charges of withholding interest on state funds, have been appointed state highway patrol officers, it was learned today. Their appointment was made by J. H. Stack of Kankakee. They will patrol Waukegan road between Chicago and the Wisconsin state line.

Runaway Automobile Drowns Three Children

Poughkeepsie, N. Y., Sept. 21.—[Special.]—Eleanor, Robert, and Roy Smith, aged respectively 7, 5, and 2 years, were drowned today when the automobile in which their mother left them was accidentally started by one of the youngsters and plunged into thirty feet of water in Stissing lake, twenty-five miles from here.

"LIAR!" SCREAM TWO ALDERMEN CALLED PUPPETS

Session on State Owned Coal Mines Lively.

Mayor Thompson's fervid recommendation that Gov. Small be given full power to seize and operate Illinois coal mines and a near fist fight in which two aldermen repeatedly shouted at a third, "You're a liar, a big liar," featured a two hour discussion of the coal situation yesterday by the city council assembled in special meeting.

ALD. MULCAHY.

When the smoke of battle cleared away, the net results of the meeting were two — a resolution, introduced by Ald. Thomas F. Byrne, calling for investigation of coal prices by a committee of aldermen and citizens to be appointed by Mayor Thompson, was referred to the high costs committee, and ten amendments to the city code, introduced by Ald. Albert and designed to relax restrictions on use of oil as a fuel in heating plants, were referred to the building committee.

ALD. WALLACE.

[Wallinger Photo.]

The verbal battle between Ald. Thomas O. Wallace, on one hand, and Aldermen Robert J. Mulcahy and John H. Johntry on the other, was preceded by the mayor's vehement demand that the council go on record for state operation of coal mines.

Mayor Offers Suggestion.

The mayor had listened to the discussion for more than an hour, when he arose and said:

"I don't want to cast any aspersions on the living costs committee, which, in selling fruit on the pier, has done excellent work.

"On the other hand, I think the way to bring down coal prices is the way Gov. Small brought down bids on cement roads.

"About a year ago the cement trust tried to hold up the state of Illinois. Largely as a result of cement prices, bids on cement roads were $40,000 a mile. The governor went to the legislature, which gave him full power to seize and operate cement mills. As he prepared to do this, he asked for new bids on roads. The threat of state operation had caused cement prices to drop, and the new bids were on the basis of $25,000 a mile."

"My recommendation is that this council petition the legislature to give the governor power to seize the mines. When that is done, you will see a real drop in coal prices. There will be drops of not $1 and $2 a ton, but of $5 and $10 in the prices."

ALD. JOHN H. JOHNTRY.

Lively Row Develops.

The Wallace-Johntry-Muicahy exchange developed when Ald. Wallace charged that Johntry and Mulcahy had been told how to vote on Ald. Albert's proposals "by a high priced assistant corporation counsel who is acting as a messenger boy in the council chamber."

"I saw him go over there and tell you fellows how to vote," Ald. Wallace shouted at Mulcahy and Johntry, who were insisting that the Albert amendments to render installation of oil burning heating apparatus less difficult be sent to a committee. By "him" Ald. Wallace referred to First Assistant Corporation Counsel James W. Breen, who later insisted he had not spoken to either Johntry or Mulcahy concerning their votes.

"Do you mean me?" demanded both aldermen, advancing menacingly on Wallace, whose seat is on the other side of the chamber.

Wallace kept on with his defense of Ald. Albert and his denunciation of Mulchay and Johntry.

Shouting of the one question, "Do you mean me?" filled the chamber as the two aldermen bore down on Wallace. Finally when Mulcahy, who led the onslaught, with Johntry discreetly in the rear, began wagging his finger under Wallace's nose, still repeating, "Do you mean me?" Wallace replied, "Yes; I mean you."

"You're a liar," Mulcahy and Johntry shouted in unison. "And you're a — — liar," yelled Mulcahy for good measure.

Wallace leaned back in his chair smiling, well out of reach of Mulchay's swaying fist.

A score of aldermen discussed present coal prices during the meeting, most of them laying the blame on the mine operators. Ald. Lyle was the notable exception. He blamed the operators and Chicago retailers.

Deems Combine "Law Proof."

Ald. Lyle, in a half hour speech, charged that the coal interests profiting by the mistakes of other "trusts" have formed what they believe is a "law proof" organization for price fixing.

Ald. Lyle closed his address by advocating appointment of a committee to call on the United States district attorney and the state's attorney and request that the books and records of the Chicago Coal Merchants' association, the Retail Merchants' association, and the two Illinois associations of mine operators be seized.

Ald. Byrne, once a coal miner, declared the operators' plea of high overhead costs during the strike does not justify higher prices.

Ald. Govier charged that "the government has a backbone like a jellyfish, is against the working man, is for the dollar chasers, and is simply manufacturing bolsheviks."

Ald. Coughlin introduced an order directing the commissioner of public works to buy $100,000 worth of coal to be resold without profit to Chicago consumers unable to obtain coal this winter. It was referred to the finance committee. The plan would be illegal, several lawyers said.

KILLED

CHARLES C. RUMSEY.

[Photo: Mede Wineman.]

NINETEEN ROADS HAVE SIGNED UP WITH SHOPMEN

Nineteen railways, together with subsidiaries of these, have made peace with their striking shopmen on the basis of the Baltimore plan, according to an official announcement made late yesterday by John Scott, secretary-treasurer of the shop crafts' organization.

Roads which have declined to settle must shoulder responsibility for maintaining a lockout, it was asserted in a bulletin issued from strike headquarters here last night.

The New York Central lines, with all its subsidiaries, except the Indiana Harbor Belt line, heads the list of carriers that have signed agreements with the federated shop crafts.

Other Lines Named.

The other railroads named by Secretary Scott are the Baltimore and Ohio; Chicago, Milwaukee and St. Paul; Chicago and Northwestern; Seaboard Air line; Chicago, St. Paul, Minneapolis and Omaha; Southern; Mobile and Ohio; Minnesota and International; Minneapolis, Dakota and Western; Monon; Green Bay and Western; Elgin, Joliet and Eastern; St. Paul Bridge and Terminal; Duluth, Winnipeg and Pacific; Louisville Railroad and Navigation company; Macon, Dublin and Savannah; Buffalo and Susquehanna, and Western Pacific.

By way of dispelling doubt as to the position of the Erie railroad regarding peace proposals, an official of the road yesterday issued the following statement:

"The Erie railroad will settle the strike with its shopmen whenever the men are inclined, on terms to be agreed on and subject to the approval of the regional managers."

"Peeler" on Alton.

Union representatives made it known they are seeking settlement with the Chicago and Alton railway, now in receivership. A statement making peace overtures was issued last night by K. J. O'Brien and John Burke of the Chicago and Alton system federation No. 29. This statement suggested "the Willard-Jewell agreement" (Baltimore plan) as a basis of negotiations."

DIES OF BROKEN BACK.

Harry Denton, 23, whose back had been broken when a piece of loose slate had fallen on him in a coal mine at Valier, Ill., on Sept. 3, died yesterday morning at the Presbyterian hospital.

"on the dotted line"

THE psychological moment—the proffered contract—*and the dry fountain pen!*—Didit ever happen to *you?*

No man who carries a Dunn-Pen need worry about the ink supply. If he has one of the transparent models, he can see how much ink he has as easily as looking at his watch.

And no matter which model Dunn-Pen he owns he knows that it holds several times more ink than any rubber sac self-filler of the same size.

The Dunn-Pen has no rubber sac to rot and crack—no seams to leak—no valves to stick. Only four major parts—nothing to go wrong. The Little Red Pump-Handle fills and cleans it.

The Dunn-Pen comes in 27 styles with hard rubber and transparent barrels (as illustrated) a pen to suit every hand and pocketbook—$2.75 and up.

Unlimited Guarantee

Your absolute satisfaction is insured by the most liberal unlimited guarantee ever written for a fountain pen.

THE DUNN-PEN COMPANY, INC.
NEW YORK

The marvelous
DUNN PEN
The fountain pen with the Little Red Pump-Handle

A Regular Camel for Ink
Goes a month without a drink.

FOR EVERY WEAR EVERYWHERE

Raccoon Coats
$270

A new and original raccoon coat for sports or social wear, equally at home for skiing or teaing, for motoring or matinee. The most versatile coat we have—and one of the most attractive values. $350 regularly—specially featured at $270

Miller & Co.
FINE FURS
Michigan Ave. at Randolph
A nominal deposit holds the furs you buy in storage until Nov. 1st

A Starr Best
Overcoat Special for Little Boys

1 to 8 years

Made of gray tweed, tan or brown soft finished cheviot, wool lined. These garments are very warm yet light in weight—

$16.50

Hat to match, $3.50

Fall and Winter Specials
Gloves — Wool Hose
Underwear — Sweaters
Pajamas — Leggings
Bath Robes

A Starr Best
Randolph and Wabash

3000 Hours of Solid Comfort
PARIS GARTERS
NO METAL CAN TOUCH YOU
Paris Garters work for you 16 hours a day
35c and up

when camping:
ANONA
Pimento CHEESE

Maternity

For many years Mothers-to-Be have been delighted with Lane Bryant specially designed Maternity Apparel. Newest styles that completely conceal the figure, allow the wearer to appear in public without discomfort or embarrassment. "No Maternity Look."

SILK DRESSES
Latest styles handsomely developed in Canton Crepe, Crepe de Chine and Taffeta. Very special at
14.95 to 79.50

Maternity CORSETS
Sizes for all stages
3.95 to 12.50

Babies' First Clothes (Layettes)—Everything the new baby needs, 54 pieces.... 19.25
Layettes, 25 pieces, $25

Free Maternity Circular on request. Dept. A

Lane Bryant
Wabash Ave. at Washington St.

CAMERA PORTRAITS
by Ray Huff
himself

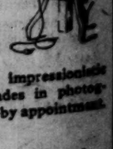

Originator of impressionistic lights and shades in photography. Sittings by appointment.

30 North Michigan
Central 8953

ask Reilly!

AT THE EARTH'S CORE

"Other writers have delved into the seas, have projected their thoughts into the vastness of space and visited distant planets, but Mr. Burroughs has made an original adventure which eclipses the Verne sea journeys and the Wells unveiling of the life on Mars."

So says the Philadelphia Record. Have *you* read this astounding book by the author of "Tarzan?"

At All Bookstores

A. C. McCLURG & CO., PUBLISHERS

BURR-BLEND * *Stetsons*

A HAT that's greenish gray or greenish brown; that's the stylish thing to wear this fall; they'll be quite a change from your old hat, and mighty good looking.

$7

*Reg. trade mark

Maurice L Rothschild

Money cheerfully refunded

Southwest corner Jackson and State

Chicago
Minneapolis
St. Paul.

Personal Supervision

Constant personal supervision is just one more reason why Julia King's Candies excel very definitely in their quality and fine flavor.

Julia King, personally, attends to many of the details of the making as well as the merchandising of her product.

There is nothing left undone which can make for better candy. The result must be quite evident to you. *Try a box today!*

All Candies 65c the Pound

JULIA KING'S
Delicious Home Made
CANDIES

THREE SHOPS IN THE LOOP:
33 W. ADAMS ST.
Between State and Dearborn
70 W. WASHINGTON ST.
Bet. Clark and Dearborn
150 W. MONROE ST.
Right near La Salle St.

Parcel Post orders promptly attended to.
Open Evenings and Sundays

Chicago Tribune.
THE WORLD'S GREATEST NEWSPAPER
Vol. LXXXI. Friday, Sept. 22. No. 227.
Published daily at No. 7 South Dearborn street, Chicago, Illinois.
Mail subscriptions — Price, except Postal zones 7 and 8—Daily with Sunday, one year, $16.00.
MAIL SUBSCRIPTION PRICE.
Zones 1 to 6 inclusive—Daily—$ 7.40 per year
Zones 7 to 8 inclusive—Daily—$12.50 per year
Entered as second class matter, June 8, 1906, at the postoffice at Chicago, Illinois, under act of March 3, 1879.

SAILORS EXPOSE $500,000 BOOZE SMUGGLING PLOT

(Continued from first page.)

landing certificates of this alcohol and have the alcohol taken off the vessel at sea and returned to New York City for sale to the bootleggers.

"The ship's papers were all passed through the custom house and the Peruvian consul general's office without question under false papers. The ship was given a seaworthy certificate and passed by the inspectors, although the port boiler was dangerous and not seaworthy and there was a crack in the rocker arm of the main circulating pump which showed on the vessel's previous log book.

"The captain of the Korona, Elmer H. Greenlaw of Camden, Me., a schooner and fishing boat man with no license to command a steam vessel, arranged with the Globe line officers to send wireless codes pertaining to boiler trouble when the vessel passed the three mile limit. The purpose was to give the New York gang the ship's position and if the coast was clear to pull the job off without any hindrance.

Slips Out at Midnight.

"On Sunday evening, March 19, at 11:30 p. m., the Korona mysteriously slid out of her berth at the foot of 131st street, Hudson river, and passed out to sea in the fog and rain.

"After the vessel passed the Statue of Liberty the chief steward and purser [undersigned] was awakened by voices. He found three gunmen in one of the staterooms, heavily armed with automatics. We later ascertained that these men had orders to watch carefully the chief steward, wireless operator, and second officer and to shoot anyone attempting to signal for help or trying to stop the ship.

"The Korona, having arrived twenty-two miles off Block island, R. I., and her code messages sent by the captain, a tug came out and ran alongside on the morning of March 21 and threw aboard the Korona a hydrographic chart with navigation orders and instructions for the vessel to proceed that evening after dark to Newport to discharge the consignment of alcohol.

"The chief officer, Erwin S. Beecher, formerly a lieutenant commander of the United States naval reserve, begged the captain not to go into this place but to stay out to sea, and the chief steward also implored the captain not to go in this port, as it was illegal entry and the officers did not care to get into any mixup with the government—also said that we had signed on for a voyage and not rum running.

"The captain overruled all suggestions, sent the second officer aft off duty, and illegally entered United States territorial waters at 8 p. m. after having cleared his ship for Cadiz, Spain. It must now be carefully observed that anyone interfering with the master's orders and plans would get the worst of the interference by being set upon by the three gunmen.

Return Second Night.

"The vessel proceeded to the scheduled spot and dropped anchor and was met by two tugs, and two canal boats. The steward's department, which had retired, and the wireless operator, engineers and the second officer, had no part whatever in the proceedings.

"The transfer not fully completed, the Korona dashed out to sea on the morning of March 22 at 4:15 a. m. with a new set of orders to return again that evening under cover of darkness and finish the transfer.

"At 9:30 that evening the Korona again entered the United States illegally, and at 2:30 a. m. March 23 the transfer was completed. Anchor was raised, hatches sealed, gunmen off the ship, and the Korona started for Cadiz, leaving the canal boats and tugs towing to New York. The cargo the tugs carried was now classed as high spirited whale oil from Boston.

"On March 26, when nearly 800 miles out to sea, the Korona's rocker arm on the main circulating pump gave way, necessitating an immediate put-in to the nearest port for repairs. So on March 30 the Korona dropped anchor at St. Georges, Bermuda.

"Capt. Greenlaw cabled to the New York office and, not receiving any advice, he deserted his ship, taking with him his wife and the chief engineer.

New Captain Arrives.

"In the meantime a new captain had been sent out of New York and arrived two days after Capt. Greenlaw had departed. This new captain, J. T. Fales of Thomaston, Me., was also a schooner captain with no license or authority to operate a steam vessel.

"The latter part of April, repairs complete, there came to St. Georges Capt. Mark L. Gilbert of the Globe line, and with him were three representatives of the New York bootleggers. These men, with the assistance of a representative of the Bermuda Bunkering company of St. Georges, arranged the purchase of 2,200 cases of whisky and 74 barrels of whisky to be smuggled into New York.

"The firemen and the sailors were then interviewed by Capt. Gilbert and given $20 each, for which they promised to transfer this whisky to any waiting vessel off Block island.

More Desert the Ship.

"During the ship's sojourn at Bermuda the second cook, Ethelbert Johnson, became frightened and left the ship, asserting that the Korona was dangerous. The first assistant engineer and four firemen also left. They were destitute and penniless on the beach.

"The new captain then kept absolute secrecy as to the business matters, the vessel and sailing date. The reason, found out later, was that all parties concerned feared the American consul at Hamilton.

"The captain, having received all of his papers, ordered us to sail May 5. With two guards added to the crew by the New York representatives the Korona quietly slipped out to sea, the British customs thinking the vessel bound for Cadiz and Greece, but the captain knowing that this whisky would never see any port except New York city.

"The Korona arrived off Block island about May 10, and on May 11 the tug Lockwood from New York, met the Korona with stores and supplies and at the same time with advice as to when the barges would meet the Korona.

"On May 12, transfer of the whisky completed, the Korona turned her nose for Spain and Greece to complete her voyage.

Mutiny for Money.

"The firemen now mutinied and demanded $20 more and this was paid by Capt. Fales. We arrived May 28 and anchored in Cadiz bay. The firemen and seamen demanded their wages.

"The captain cabled New York for funds and after ten days' wait received $1,000.

"As no further funds were forthcoming the captain, with the aid of one Angel Puga of Cadiz, advertised for funds, giving the cargo as security, the funds to be used for the sole purpose of paying off the crew. Mr. Puga in the meantime advanced to the crew about 4,500 pesatas against their wages due.

"The sugar was finally disposed of for $5,000; the molasses, 5,000 barrels, remaining on dock for further auction.

"Eleven men, the boatswain, one oiler and nine firemen, were paid off on Aug. 6.

"The officers were not paid off and it has now developed that allotments made to their families in America have not been paid as per agreement. The officers are now even unable to get sufficient funds to cable home to those in need.

Flag Goes Down.

"The registry of the ship expired on Aug. 13 and the articles expire on Sept. 13 and the ship is without a flag, same having been ordered down by the Peruvian consul. Mr. Puga has placed a libel on the Korona for 125,000 pesatas and the Spanish government has fined the ship $40,000 for false manifests, and the U. S. may confiscate the vessel.

"What kind of justice is this? Why cannot the rights of seamen be protected?

"America should be proud of her representatives, both at home and abroad, and it is matters of this kind that are slowly administering poison to the United States merchant marine and spotting up the Stars and Stripes.

"Is there no help? Can there not be pressure brought to bear to command justice and rights for us?"

[Signed]

NOLAN B. HARRIS,
Chief Steward and Purser.
ZACHARY TAYLOR JONES
Second Officer.
A. E. ANDREA,
First Engineer.
A. R. ANDERSON,
Wireless Operator.

Cadiz, Spain, Aug. 28.

O'Connor & Goldberg
"The Costume Bootery"
23 and 25 Madison St. East
O-G SHOES AND HOSIERY

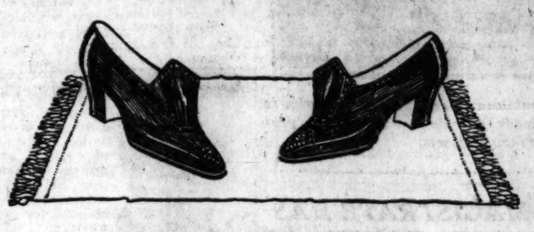

FAVORED!
O-G
COLONIALS
OF PATENT LEATHER
with very distinctive
DIAMOND SHAPED TIPS
and PERFORATED TONGUES
at $11.50
in the
O-G Madison St. Shop

Also in
BLACK SATIN or DULL LEATHER
at $10.50

Also presented in the O-G Up-town Bootery at
4616 SHERIDAN ROAD, NEAR WILSON

Wear them for style and service

HART SCHAFFNER & MARX
COATS FOR WOMEN

WOMEN know what "Hart Schaffner & Marx" stands for in men's clothes—It stands for the same thing in women's coats—all-wool fabrics; expert tailoring; exceptional style

$50

Others at $40 and more
No charge for alterations

Maurice L Rothschild
State at Jackson

MARSHALL FIELD & COMPANY

Distinctive Merchandise
FROM THE FIRST FLOOR · WABASH

Jewel Boxes
of Rich Leathers

WORTHY of being treasure chests are Jewel Boxes of morocco and ecrase leather in rich colors, and luxuriously lined with suede or silk.

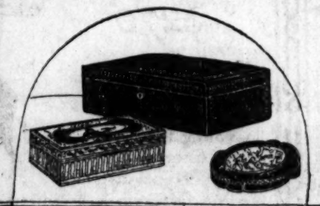

There are Boxes round and small; miniature Chests with trays divided into compartments; and others, with handles, resemble small suitcases. Since they have reliable locks they defy intruders to discover their secrets. Priced from $5 to $100.

Middle, Wabash Avenue

Novelties
in Enamel

THE small Cigarette Box of bronze and enamel with a hand-painted miniature on the cover is one of many fascinating enameled Novelties. The rich colorings blended with the brilliance of the enamel, and the unusual shapes of many of the pieces, combine to make Powder Boxes, Trinket Boxes, Cigarette Cases, and Book Marks of charming originality. Priced from $1.25 to $125.

South, Wabash Avenue

Bead Bags
Resemble Rich Mosaics

SMALL beads of glowing color, ingeniously arranged in graceful and intricate designs, achieve Bead Bags resembling fine mosaics. The handiwork of skillful needlewomen, they are distinctive in design and beautifully made. Whether square or round, they are mounted on sterling silver frames and nicely lined with silk. The prices are from $50 to $350.

Middle, Wabash Avenue

To Adorn the Desk

DECORATIVE as well as serviceable accessories for a desk are Writing Cases of hand-tooled leather with the designs in soft, glowing colors. There are different sizes and many are devised with pockets for stationery. Priced from $12 to $50.

Fine examples of the sculptors' art, are Book Ends of bronze in various animal and figure subjects. Priced at $20 and $35.

North, Wabash Avenue

Reminders
of "A Stitch in Time"

FROM a collection of flat, folding Cases, of compact Sewing Rolls, and attractively shaped Baskets, you can choose one to carry when traveling, to tuck into your purse, or to grace your sewing table. Of colored ecrase leather, the small Cases contain just the essentials, but in the larger ones, completely fitted, there is room for your work, too. Priced from $1 to $35.

Middle, Wabash Avenue

"Fair, Changeable, Stormy"
Indicates the Barometer

AND, if you heed its predictions, you will be saved an occasional drenching, for this sensitive instrument usually foretells the weather correctly. Our complete assortment includes fine Barometers small enough to carry when traveling and larger ones for the home. Some are in brass cases and others are meant to hang on the wall. Priced from $4.50 to $65.

North, Wabash Avenue

Necklaces
to Follow the Mode

WHETHER the vogue for Necklaces is responsible for the interesting designs, or the many handsome Necklaces for the vogue, is, indeed, a question. But long Chains of slender platinoid links, combined with jet, coral, sapphire and lapis-colored stones, are undeniably lovely. They are priced at $9.50 and $15.

South, Wabash Avenue

Drawing Sets
In the Newest Designs

FINE imported Mechanical Drawing Sets in different sizes and fittings are made for work of the finest precision. They are of the best grade of nickel-silver and steel. The compasses and dividers have the centering device; and the bows are the new circular style. Priced at $12.50 and $15.

North, Wabash Avenue

Fine Clocks of Marble and Bronze

ELABORATE French Clocks in marble and bronze will dominate the comings and goings of a household with inimitable dignity. There are separate Clocks of graceful design involving various period styles, and there are Clock Sets which consist of the Clock, and a pair of Urns or Candelabras. In colored marble or in white, they all have thoroughly fine, eight-day movements. Priced from $50 to $950.

Middle, Wabash Avenue

MEN'S STORE

WHETHER you depend on cultivated judgement or on instinct when you select fine clothing, you will see in Ogilvie & Heneage's clothing for Autumn pleasing compliance with your demands.

Ogilvie & Heneage
Fine CLOTHING · Fine FURNISHINGS
Fine HATS
Twenty EAST JACKSON Boulevard
Chicago

Sizes 6 to 14,
$3.65

From Our
SCHOOL GIRL DEP'T
OUR SPECIAL
FOR
FRIDAY AND SATURDAY
$3.65

BLOOMER DRESS

Made of a splendid quality of Copen blue gingham, tastefully trimmed with yellow.

A STARR BEST
Randolph and Wabash
Chicago

As a Sundae

All the best fountains are serving "Home Runs" now—not only to "eat like an apple", but also "all dolled up" so they're more of a treat than ever.

Ask for a Home Run Baseball Sundae—you'll get a TREAT!

10¢

Babe Ruth HOME RUNS
Chocolate Coated
ICE CREAM
BASEBALLS

Save the wrappers for a "Babe" Ruth Athletic Doll or an Official League Baseball autographed by "Babe" Ruth.

MANUFACTURED BY
CERTIFIED ICE CREAM CO., Phone Graceland 7844. North and Northwest Chicago.
STANDARD ICE CREAM CO., Phone Austin 4188. West Side.
JERSEY ICE CREAM CO., Phone Boulevard 0884. South Side.
THE W. J. SHEDD CO., Phone Pullman 6016. South Chicago and Suburbs.

SUBSCRIBE FOR THE TRIBUNE.

When

When you know that Kraft Cheese is country made, Federal and State inspected, carefully ripened, then blended for flavor perfection with all the Kraft skill, do you wonder at its exquisite flavor?

3 variations Americano, Pimento, Swiss, sold by the slice, pound or loaf

8 VARIETIES IN THIS

KRAFT Loaf CHEESE

Look For The Label

ask Reilly

CHICAGO WOMEN
They keep posted. They
husbands leave THE
at home every morning
can keep posted. And
bands get other TRIBUNE
the corner stand.

JEALOUSY RIVALS ROBBERY AS N. J. MURDER MOTIVE

Doctor's Widow Disputes Story of Hate.

New Brunswick, N. J., Sept. 21.—[Special.]—The Middlesex county prosecuting authorities and the family of the Rev. Edward Wheeler Hall clashed today in statements regarding the most plausible motive for the murder of Dr. Hall and Mrs. Eleanor R. Mills, his choir leader.

Mrs. Hall, the clergyman's rich widow, in a statement issued through a friend, Miss Sally Peters, advanced the theory that robbery was the motive. She said the clergyman carried a wallet with about $50—to pay part of the bill for Mrs. Mills' operation—when he left home last Thursday evening, but the wallet and his gold watch were missing when the bodies were discovered under an apple tree on the old Phillips' farm.

Jealousy, Says Prosecutor.

Assistant Prosecutor John E. Toolan asserted none of the Halls had made such a report to the authorities, and that no evidence had been supplied to support a robbery motive. According to Mr. Toolan, no information has been found to show any other motive except jealousy.

Mr. Toolan pointed out discrepancies in the stories told by Mrs. Hall and her eccentric brother, "Willie" Stevens, and by James Mills, the church gardener and husband of the murdered woman, regarding their movements on Thursday night and Friday morning. These discrepancies, however, were admitted to be of a minor nature. The most important was the failure of Mrs. Hall and Mills to meet on their visits to the church to look for the clergyman and choir leader between 2 and 3 o'clock Friday morning.

Another discrepancy developed today when Miss Peters, talking for Mrs. Hall, declared that after visiting the church Mrs. Hall had gone to the Mills home with her brother, but on finding it dark had gone home without ringing the bell. According to Toolan, nothing was said about Mrs. Hall's visit to the Mills house until today.

Mystery of Medical Bill.

The assistant prosecutor also expressed surprise at the statement that Hall carried cash to pay Mrs. Mills' medical bill, as nothing had been said to him about it.

Henry H. Stevens, another brother of Mrs. Hall, is to be questioned concerning his movements on Thursday night. It was learned that the Halls and the Stevens, as related families, belonged at one time to a small gun club, which had trapshooting meets at the old Phillips farm, where the bodies of Dr. Hall and Mrs. Mills were found.

Zion's Religious Ferment Gets Into Waukegan Court

Waukegan, Ill., Sept. 21.—Zion's religious war spread to a larger battle front today when Lincoln Olmeth suddenly remembered that a year ago he was clubbed to sleep by Policeman Isaac Perry, when he refused to believe he could be arrested for smoking in Zion. Today he filed suit in the Circuit court at Waukegan, making the above charge, and asking $5,000 damages for the pain and agony he alleges he suffered. Officer Perry has been in the front line trenches for two weeks and his victims include three preachers and two squads of their followers.

DECATUR WANTS AN ARMORY.

Decatur, Ill., Sept. 21.—On the basis of the Dawes militia, Decatur is going after a determination at the next session of the legislature for an armory, according to an assistant of the Decatur Association of Commerce. Decatur now has headquarters company A, regimental band, and the adjutant's office of the 130th regiment, Illinois national guard.

POLICE WIN; EAT VICTIM

Police of the Shakespeare avenue station had a "musky" feast yesterday afternoon, when one of their number returned from the "great open spaces," with one of the big fish. Capt. Patrick Harding and Sergt. Charles Enger are shown showing absolutely no mercy to the poor fish.
[TRIBUNE Photo.]

GHOST OF BONUS BILL HOVERS AT CAPITOL AGAIN

A Year's Delay Faces Bursum Plan.

(Picture on back page.)

[BY A STAFF CORRESPONDENT.]

Washington, D. C., Sept. 21.—[Special.]—The soldiers' bonus refuses to stay dead. Less than twenty-four hours after the senate had killed it and laid it away in the legislative graveyard, it was up again, alive and kicking, in the form of a new bill introduced today by Senator Bursum [N. M.], Republican.

A $20 bonus for each month of service and the refund of war insurance and compulsory allotment payments are provided in the Bursum bill, which, like the one just killed, does not mention a plan for financing the bonus.

No action was taken on the measure other than to refer it to the senate military affairs committee, where it will rest until the next session of congress. Even then it is unlikely that the bill will be passed again, because friends of the measure probably will not attempt to push it seriously until the newly elected congress comes into power.

Bill May Wait a Year.

They are confident that they will have the votes in the next congress to pass the measure over the President's veto, but unless there is a special session after March 4 the bonus will have to wait on the legislative sidetrack for more than a year.

The Bursum bill is patterened along the lines of the measure which he offered as a substitute when the bonus was before the senate several weeks ago. It proposs to pay a large portion of the bonus in cash immediately.

The national rehabilitation committee of the Disabled American Veterans of the World War issued a statement today pledging support to the President in efforts to be made to rehabilitate the soldiers despite his veto of the bonus bill.

Veto Is "Unfortunate."

"It is unfortunate," says the statement, "that President Harding considered it necessary to veto the adjusted compensation bill. The President is the final arbiter, however, and we have no doubt that he acted in what he believed to be the best interests of all the people."

The American Legion will continue its fight for the bonus, National Commander Hanford MacNider announced tonight. It is believed that plans will be discussed at the Legion's annual convention, which will be held in New Orleans late in October.

"Our fight for adjusted compensation has only begun," Col. MacNider said. "Repudiation of those who have defended the nation is not for the good of the country. We are to prove that the people's will must be carried out. And we shall continue to fight for that objective."

AIRMAN FLIES 212 MILES AN HOUR.

ETAMPES, France, Sept. 21.—[By the Associated Press.]—Sani Lecointe won back his title as the world's fastest airman today, flying at an average rate of 341.717 kilometers an hour in two round trips over a one kilometer course here. This is 212 miles an hour.

PARTY ORATORS LAUD, RIDICULE CONGRESS' WORK

Mondell Praises and Harrison Condemns.

[BY A STAFF CORRESPONDENT.]

Washington, D. C., Sept. 21.—[Special.]—With congress ready to wind up its affairs tomorrow and go home after nearly eighteen months of continuous session, Republican and Democratic orators devoted much of the day to speeches describing what the two houses have done and what they have left undone.

Representative Mondell [Wyo.], Republican leader in the house, delivered a carefully prepared oration in which he characterized the work of the present congress as "the greatest ever," but Senator Harrison [Miss.], Democrat, rose in the senate and branded it as "the do nothing congress."

Senator Harrison declared that the record of congress was "a terrible thing to take back to the people" and denounced President Harding as "the best repudiator of pledges and breaker of promises that ever occupied the White House."

Cites Feats of Congress.

Representative Mondell particularly stressed the achievements of congress in saving money. Harking back to 1919, when the Republicans first came into the control of congress, he declared the national debt had been reduced nearly $3,000,000. He added:

"We have, under the most stupendous difficulties, at last reached a position from which we can survey the difficult road over which we have traveled and appraise the splendid results triumphantly achieved. In three years we have reduced the public debt as much as it was reduced in the fifty years following the civil war.

"We have reduced the tax burden approximately $1,000,000,000 a year. We have been reducing the national expenditure at the rate of $1,000,000,000 a year. We have restored a favorable balance on the books of the nation.

Says Record Excelled.

"Judged by the volume of business transacted or the highly important character of the questions and problems considered," Mr. Mondell said, "the sessions of the Sixty-seventh congress thus far may be properly classed as among the most important sessions in American legislative history. No congress has been more diligent—none has had more difficult or complicated problems to solve."

Senator Harrison insisted that the outstanding accomplishment of the session was "the killing of the soldiers' adjusted compensation bill and the enactment of the profiteers' adjusted compensation bill," meaning the tariff.

ROYAL BRIDE OF EAST TO WED IN GOWN OF WEST

[Chicago Tribune Foreign News Service.]

TOKIO, Sept. 21.—Japanese womanhood was interested and surprised at the recent announcement that the bride of Prince Regent Hirohito will wear a bridal gown of foreign style, completely upsetting precédent and establishing an example certain to have wide influence on the national costume.

The gown which she has ordered will be of pure white silk, embroidered with a peacock design. The bride will wear a veil.

The least of her trousseau will be her Japanese kimonas, which will be made of selected charmeuse. One will be white with peacocks embroidered on it. Another will be rose and will be made of the new wide width material which the authorities are endeavoring to induce the Japanese to adopt because it is economical. One will be green with a paulownia design and with the empress' crest embroidered in sky blue. Another will be gold with the imperial chrysanthemum embroidered in blue.

Mexican Bandits Hold U. S. Man for $10,000 Ransom

Monterey, Mex., Sept. 21.—Nothing has been heard of John Chaney, American general field superintendent for the International Petroleum company, who was kidnaped by bandits several days ago and carried into the jungle, where he is being held for $10,000 ransom.

CHIEF QUIZZES FIRE MARSHALS ON RESOLUTIONS

Thirteen interrogatories were sent by Fire Marshal O'Connor to the ten assistant marshals in the fire department last night. On the answers to the thirteen questions, it is said, suspension of the marshals on charges of insubordination depends. Answers must be in the chief's office by 10 a. m. today.

The marshals are asked whether they prepared, voted for, or spoke for a resolution passed Sept. 16 by them declargin that "the horrible impression seems to prevail" that "civil service examinations are a joke and that merit and efficiency count for nothing" in fire department merit tests.

Marshals James Crapo and Michael Corrigan will reply that they were not at the meeting; Marshals Patrick J. Egan and Daniel J. Carmody will say they opposed the resolution, and Marshal Edward J. Buckley will declare that, as chairman of the meeting, he took no part in the discussion.

Those who are reported to have favored the resolution reflecting on the merit board are Marshals McDonnell, Seyferlich, McAuliffe, Costin, and Smith. Chief O'Connor sent out the queries after a conference with the city civil service commission.

ADAM SCHAAF
offers
Victor Records
You've Been Waiting For
SPECIAL RELEASE

18940—Three o'Clock in the Morning. Waltz ..... Whiteman and His Orchestra
Oriental Fox Trot (Introducing "My Sweetheart at Thy Voice.")
18941—Mister Gallagher and Mister Shean. "Positively Mister Gallagher?" "Absolutely Mister Shean!" By the originators, Ed Gallagher and Al Shean.

CITY DELIVERIES
The same day you order.

New Records of Special Interest to Add to Your Library

18933—Why Should I Cry Over You? Fox Trot ..... The Virginians
Blue. Fox Trot ..... The Virginians
18932—Struttin' at the Strutter's Ball. Fox Trot. Zez Confrey and Orch.
The French Trot. Fox Trot. ..... All Star Trio and Orch. 75c
18920—Hot Lips—Blues. Fox Trot. ..... Whiteman's Orch.
Send Back My Honeyman. Fox Trot. ..... The Virginians 75c
18921—The Sneak. Fox Trot ..... Club Royal Orch.
Are You Playing Fair? Fox Trot ..... Confrey's Orch. 75c
18908—Rock Me in My Swanee Cradle ..... Peerless Quartet
Old Kentucky Moonlight ..... Sterling Trio 75c
45311—Bokoscy March [Piano] Duet ..... Maier-Pattison
Scherzo [Arensky] [Piano] Duet ..... Maier-Pattison $1.00
55153—Wagie o' the Kilt ..... Lauder
Bella McGraw ..... Lauder $1.50
55141—Fantasie Impromptu [Chopin]—Harp ..... Salvi
Fantasie in B Flat [Parish-Alvars]—Harp ..... Salvi $1.50
66045—Pellaco—Harlequins Serenade ..... Schipa $1.25
66074—At the Fountain [Schumann]—Violin ..... Morini $1.25
66066—Coq D'Or—Hymn to the Sun ..... Galli-Curci $1.25
66062—Viennese Folk-Song—Fantasy—Violoncello ..... H. Kreisler $1.25
74749—Lohengrin—Elsa's Dream ..... Jeritza $1.75
74767—Oberon—Overture ..... Mengelberg-N. Y. Orch. $1.75
88048—Barbiere di Siviglia—La calunnia ..... Chaliapin $1.75

Instant Ground Floor Record Service
Counter Just Inside Door
Phone and Mail Orders Sent Prepaid
Approved Charge Accounts Solicited

ADAM SCHAAF
Maker of Higher Grade Pianos for Nearly Fifty Years
319-321 South Wabash Avenue
Between Jackson Boulevard and Van Buren Street
Telephone Harrison 8731

In the Matter of Clothes

Fine quality is the first essential—that's why we exercise such care in having our woolens *woven to order especially for us* by the finest Foreign and American looms; and, by devoting our utmost skill in the designing, cutting and tailoring, we know they will retain the exclusive appearance which is soon lost in less perfect clothes.

Our prices are *unusually low* because we are content with a *smaller profit* than would be possible to a business of less volume.

Suit or Overcoat Exceptional Values.

$45, $55, $65 and up

NICOLL The Tailor
Wm Jerrems' Sons
Clark and Adams Streets

A New Autumn Style of individuality and superior quality for young fellows of finer tastes. Of exceptionally fine felt with soft, silken finish, in refined interpretations of the season's shades.

The Falcon

DUNLAP HATS
Seven Dollars and Upward
EXTRA QUALITY
DUNLAP & Co. N Y
22 South Michigan Avenue

THE HUB—HENRY C. LYTTON & SONS

The Duke, $6

Lytton Shoes Lead in Value

As in anything else, when a man buys Shoes he wants style, but he also wants the most Shoe value for his money.

There are no other Shoes to compete with Lytton Shoes for value. No others of such leathers or such workmanship.

Take The Duke at $6 for example, in black and dark tan calf with plump soles and rubber heels. See it in our windows. It is No. 657.

THE HUB
Henry C. Lytton & Sons
STATE at JACKSON—on the N. E. Corner

Men's Fall SUITS $50

We emphasize this line because of the wide selection of new patterns of all-wool fabrics, because they are the finest tailored suits we can have made to sell at this price. Some have two pairs of trousers. All sizes for men and young men of all proportions

Second Floor, South

CARSON PIRIE SCOTT AND COMPANY

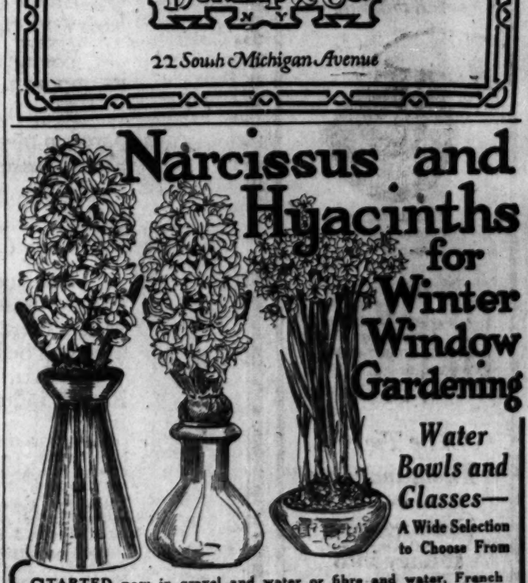

Narcissus and Hyacinths for Winter Window Gardening

Water Bowls and Glasses—
A Wide Selection to Choose From

STARTED now in gravel and water or fibre and water, French paper white narcissi and Chinese sacred lilies will blossom indoors for the holidays. They require no experience and little care for success. The quality of flower depends upon the quality of the bulb. We import only the finest.

Combination Bargains of Bulbs and Bowls

Four-inch black, blue or green Pottery Bowl with four Paper White Narcissus Bulbs, medium size, and gravel 75c

Six-inch black, blue or green Pottery bowl with six Paper White Narcissus Bulbs, medium size, and gravel $1

Chinese Sacred Lilies

Measuring to 12 inches in circumference and throwing up five to ten flower spikes. Imported bulbs, 20c each, postpaid, $1.60 per dozen. American grown, 15c each, postpaid; $1.50 per dozen.

Paper White Narcissus Bulbs

Medium size, 65c per dozen; fancy bulbs, 80c per dozen; mammoth bulbs, $1 per dozen. Add 10c per dozen for postage.

Hyacinths for Growing in Glasses

Our monster bulbs will produce gorgeous flowers when grown in water alone in glasses provided for the purpose, of which we have a large assortment ranging in price from 40c to $1.50. We have named varieties of all colors. Six monster single named Hyacinths, one each pink, red, dark blue, light blue, yellow, and white, postpaid, for 85c; two each (12 bulbs) $1.80; four each (24 bulbs), $3.00.

Flowering Bulb Catalog for 1922 Out
Containing complete illustrated list of Bulbs, Seeds, Plants and Nursery stock for Fall Planting. Mailed free on request.

West Side: 615 W. Randolph St.
Vaughan's Seed Store
10-12 W. Randolph St. Near State

When you know that Kraft Cheese is country made, Federal and State inspected, carefully ripened, then blended for greater perfection with all the Kraft skill, do you wonder at its exquisite flavor?

3 varieties American, Pimento, Swiss, sold by the slice, pound or loaf

8 VARIETIES IN TINS

KRAFT Loaf CHEESE

Look For The Label

ask Reilly!

CHICAGO WOMEN THINK
They keep posted. They make their husbands leave THE TRIBUNE at home every morning so they can keep posted. And their husbands get other TRIBUNES on the corner stand.

WORLD'S FINEST CANDY

Is the Universal verdict of Countless Thousands, WHO, DURING A QUARTER CENTURY of Continuous patronage, have Repeatedly reaffirmed their judgment. A Trial Purchase is bound to make YOU an Enthusiastic, Satisfied customer. "Don't be backward in coming forward."

(Regular $1-Lb. Candy)
FRESH Daily At Factory Prices
3 LBS. $1.00
Chocolate Creams, Nut Bons or Hard Centers

$1.00 SPECIAL, $1.00
3 Lbs. Nuts, Fruits, Creams, etc.

U. S. Pure Food Guaranty on Every Box

By Parcel Post, Insured

Within 1st Zone	4th Zone	Beyond
$1.05	$1.35	$1.50
2.35	2.45	2.80
2.45	3.45	4.00
4.35	4.80	5.30

Send for Free Premium Offer

Benedetto Allegretti
FACTORY & SALESROOM
127 N. WABASH AV.
(Second Floor)
Near Randolph — Opp. Field's
Phone Central 0050

Branch Store
17 W. Van Buren
4 Doors WEST of State
Open Evenings and Sundays
Phone Wabash 0050

ask Reilly!

Cuticura Soap Clears the Skin and Keeps it Clear

5,000 TEACHERS REVOLT AGAINST SCHOOLS GANG

Citizens Join Fight as Jury Votes New Bills.

(Continued from first page.)

inal court—the grand jury—openly laugh at these accusations and indictments and continue to suspend teachers from their positions for minor infractions of rules?

"The teachers feel that they cannot do this one day longer and hold their respect and that of their children.

"If a teacher is suspended merely because she forgets to have the pupils in her room stand at a certain period on Armistice day at the suggestion of a civic organization, why in the name of common sense should an indicted school trustee, charged with an offense a hundred times more serious, be immune from suspension?

"We do not blame the other trustees for sitting in the same meeting with those indicted—they have to—but they can at least suspend those employés of the board who are under indictment.

"I don't know what action will be taken, but the teachers are aroused as they have not been in years and we expect every seat in the theater to be taken, with possibly an overflow meeting on the outside."

15 MORE TRUE BILLS

The voting of fifteen more bills against persons alleged to be in conspiracy to defraud the school board came at the close of a stormy two hour session and climaxed two weeks of intermittent wranglings among the jurors and between the jurors and the assistant prosecutors directing the inquiry. It immediately preceded the testimony of Assistant State's Attorney Ernest S. Hodges, whose presence before the jury to relate evidence gathered in former investigations of which he had charge has been a bone of contention ever since his appearance was first demanded sixteen days ago.

Added to the sensation caused by the fact that Mr. Hodges had at last appeared, came the issuance of subpoenas ducas tecum for the records of the Pottinger-Flynn Coal company, the Wisconsin Lime and Cement company, and the Calumet Coal and Coke company. Their books, on which appear large coal contracts with the board of education, were seized by detectives from the state's attorney's office and impounded in the grand jury vault. They formed a load for three taxis.

All three companies have been named many times during the school board inquiry, and Joseph A. Hock, president of the Wisconsin Lime and Cement company, is among those already indicted for conspiracy to defraud the board.

The jurors and the assistant state's attorneys refused to answer questions as they left the jury room at the conclusion of the session. Their foreman, John J. Boyk, 2424 Surrey court, was the only one to give out anything approximating a statement. He flatly denied bills had been voted.

"We voted to keep silent in regard to the inquiry and we have instructed the assistant state's attorneys to do likewise," he said. "The grand jury is now running things as it wants, and no one is dictating to it. The subpoenas for the records of the coal companies were ordered issued on our own initiative. We have heard so much evidence in the last two weeks that we will forget some of it unless we unload soon."

At a recent conference between the assistant prosecutors and Special Assistant State's Attorney Thomas Marshall, indictment expert, in regard to possible indictments, special attention was paid to coal and insurance transactions, to "slush funds" made up by school engineers, and to violations of the civil service law.

Coath to Join in War.

Trustee J. Lewis Coath of the school board last night announced he would join in the war being made by many civic organizations to oust from the board its indicted members and employés. Following his statement Wednesday that he would refuse to indorse any action of an indicted member fifty prominent citizens, he said, telephoned to him yesterday approving his stand.

"I had hoped that after these indictments were returned things would adjust themselves so President Robertson could secure either the resignation or temporary leaves of absence of members and employés of the board against whom indictments have been found," said Mr. Coath. "When men like Davis and Severinghaus can add insult to injury by even so much as imposing their presence upon the board while under indictment, the time has arrived to fight it out to the bitter end."

MAYOR WANTS "CLEAN SWEEP" OF SCHOOL TRUSTEES, HE SAYS

Mayor Thompson chatted about politics, the school board imbroglio, and Health Commissioner Bundesen's disease campaign yesterday as he prepared to leave tonight with Dr. William H. Reid and a half dozen others for a brief fishing trip in Wisconsin. Here are a few of the mayor's observations:

School board—Well, conditions are as might be expected. Nature is simply taking its course over there. I asked for the resignations of the entire board. I wanted a clean sweep and a new board. Certain board members refused to resign. My position is unchanged. I want a new board.

Politics—It looks good for Republican harmony in Cook county. Every one, it seems, is looking through the collar and no one through the breeching.

"Social" disease—Dr. Robertson, when he was health commissioner, devised a plan under which diseased women were cured. It was estimated that 125,000 infections a year were prevented quietly in this way. It remains to be seen whether Dr. Bundesen's publicity campaign will get better results.

Ralph O'Hara Reorganizes Old Piano Tuners' Union

Ralph O'Hara, former business agent for the Chicago Federation of Musicians, was elected business agent of the Chicago Piano Tuners' union yesterday.

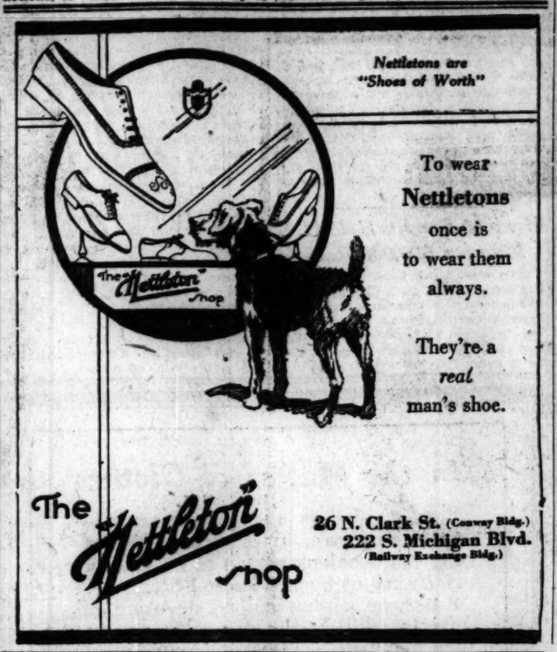

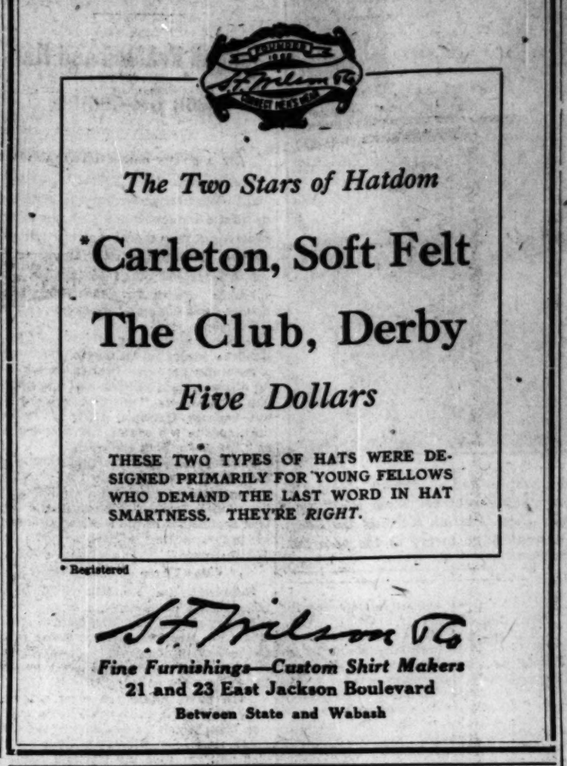

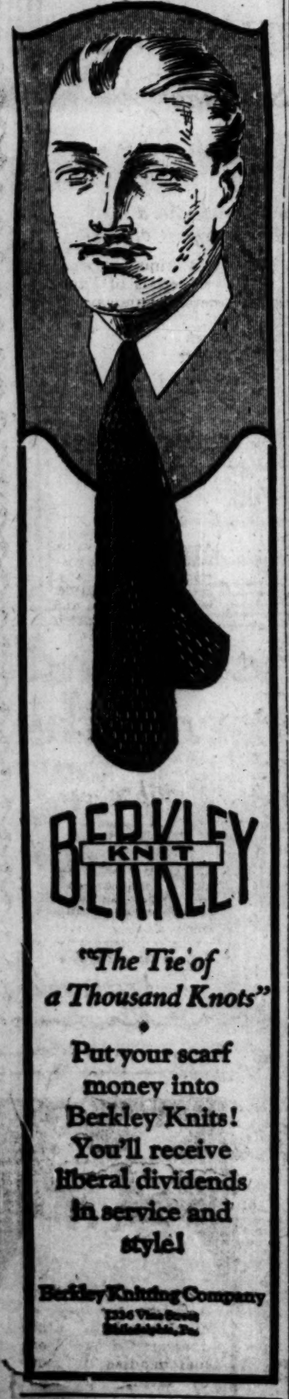

ask Reilly!

To the Public:

The New Tariff Bill, in Force Today, Will NOT Affect Our Prices for Foreign Goods Now in This Store!

We have told you that we are here to serve the people as we would like to be served.

We have told you that whatever advantages we gain in the buying of merchandise we pass on to you, and once more we prove the truth of what we say.

The signing of the new Tariff Bill will increase immediately the value of hundreds of imported articles.

Rothschild's have thousands of dollars' worth of imported goods bought at the old low prices. The easy thing to do would be to mark up these prices to meet the new tariff—and make a handsome extra profit at your expense.

But that is not the way we are doing business.

Every dollar's worth of imported goods now in our stocks will be sold to you on the old low basis until the last shelf is clear. New purchases will of course be sold at the new prices.

We have no way of knowing how long our supplies will last at the old prices. If the public sees its opportunity, as we believe it will, there is no time for you to lose.

Read the following list of items and savings, check the things you will need, and come today prepared to buy as liberally as you can afford. When these goods are gone they're *gone*. You will not probably see them so cheap again for years.

This policy is in no sense a criticism of the tariff, nor an implication that any other honorable business house would do otherwise than we are doing. We make this statement so that the public may know exactly where WE stand.

The figures we quote below must be understood to be only approximate, for this advertisement goes to press too early to obtain the final schedules. Some may even be wide of the mark. But advances there *will* be. Such items as the following are certain to be affected, and whatever you buy *now* will be bought at a saving: Imported Silk and Wool goods, Household Linens, Velvets, Furs, Wool Yarns, D. M. C. Cotton, Millinery Trimmings, to mention a few at random, while the following list indicates the wide range of merchandise on which you can save right now in this store:

French Kid Gloves, 8 button, black, white and tan. Selling now at, pair, $3.95. Approximate tariff advance 25%.

Imported Beaded Bags, now selling at $1.29. Approximate tariff advance 33⅓%.

All-Linen Pattern Table Cloths, 70x70 size, now $5.50. 20-inch Napkins to match, $5.95 dozen. Approximate tariff advance 25%.

Metal Ribbons, now, yard, $1.69. Approximate tariff advance 20%.

Venice Collars, now each, 69c. Approximate tariff advance 25%.

Women's $2.00 Outsize Black Cashmere Hosiery, now, pair, $1.50. Approximate tariff advance 10%.

Women's Black Mercerized Hosiery, now pair, $1. Approximate tariff advance up to 40%.

Men's Split Sole Cotton Hose, now pair, 50c. Approximate tariff advance up to 40%.

French Chenelette Veilings, now yard, 29c. Approximate tariff advance 25%.

2-inch Beaded Fringes, now yard, $1.25. Approximate tariff advance 30%.

Irish Point Lace Curtains, now pair, $9.75. Approximate tariff advance 40%.

15-Jewel Gold Bracelet Watches, filled cases, now $9.95. Approximate price under new tariff, $12.75.

Imported Dolls, now selling at $1.95, $3.95 and $7.95, will have approximate tariff advance of 35%.

Imported Mechanical Toys, now 39c, and Rocking Horses, now $5, will have an approximate tariff advance of 35%.

Imported Steel Scissors, now 29c. Approximate price under new tariff, 49c.

French China, 100 piece Dinner Sets, now $69.00. Approximate tariff advance, 10%.

Nippon China, 52 piece Dinner Sets, now $24.95. Approximate tariff advance 10%.

15-piece Imported Crockery Cereal Sets, now $5.95. Approximate tariff advance 10%.

Imported French Mushrooms, now can, 45c. Approximate tariff advance from 15% to 25%.

Rothschild & Company

STATE, JACKSON, VAN BUREN STREETS

GEN. FOREMAN ON BOARD TO DECIDE MILITIA DEFENSE

Weeks Plans Allotment of Guard Divisions.

BY GRAFTON WILCOX.

Washington, D. C., Sept. 21.—Special.]—Secretary Weeks today announced the selection of a number of prominent National Guard officers of the country, among them Maj. Gen. Milton J. Foreman of the Illinois National Guard, to study the nation's militia problems.

MAJ. GEN. M. J. FOREMAN. [TRIBUNE Photo.]

The secretary urges that this special board of officers, well equipped with knowledge of National Guard affairs, shall devote particular attention to the question of allotment of troops to the guard in the various states in order that this branch of the service may best be fitted into the national army provided for in the defense act.

Criticisms of Department.

There have been some criticisms from various states of the war department plan for the creation of eighteen National Guard divisions. It is for this reason that the secretary of war has asked for consideration and recommendations from the guard officers themselves.

The officers selected for this important work, the secretary announced, were chosen from the list of those who achieved greatest prominence in National guard affairs during the world war.

Besides Maj. Gen. Foreman of Chicago, the officers named by Secretary Weeks are: Brig. Gen. Milton R. Reckord, adjutant general of Maryland; Brig. Gen. J. Leslie Kincaid, adjutant general of New York; Col. F. M. Rumbold, Missouri National Guard, and Lieut. Col. F. P. Schoonmaker, Pennsylvania National Guard.

Officers Likely to Help.

While it has not yet been ascertained whether all these officers will agree to serve on the committee, it is believed that a majority, if not all, will be willing to cooperate in the work of readjusting the guard.

Under the plan for the organization which has been worked out, the guard is to consist of eighteen divisions. The law prescribing the strength of the guard, which was first passed in 1916 and retained under the national defense act, provides a strength of 800 guardsmen for each senator and representative, which would give a total strength of 427,200.

As a result, Delaware and Nevada would be forced eventually to have a larger guard in proportion to population than New York and Pennsylvania. Some states are complaining that they are unable to maintain such forces, and are objecting to such special units as tanks, airplanes, etc.

TO GREAT SPIRIT

ENOS A. MILLS.

FATHER OF ROCKY MOUNTAIN PARK DIES SUDDENLY

Enos Mills, Naturalist, Wrote Many Books.

Denver, Colo., Sept. 21.—Enos Mills, naturalist and author, died at his home at Long's Peak, Colo., early today.

Mr. Mills retired as usual at his home last night. He awakened early this morning, called his wife and complained of feeling ill. He died a short time later.

Overwork and loss of strength, following an accident in a subway car in New York last January, are believed to have caused his death.

Mills was familiarly known as "the father of Rocky Mountain National park." In addition to conducting Long's Peak inn, known to tourists all over the country, Mr. Mills wrote extensively for leading magazines, and was the author of many books having to do with bird, wild flower and scenery protection and the development of national parks. He also wrote of animal life. He had climbed Long's Peak, one of the loftiest in the Rockies, more than 300 times.

Mr. Mills was born in Kansas City, Kas., April 22, 1870. He was self educated.

Mr. Mills explored the Rocky mountains alone on foot and without firearms, and declared a man without firearms had nothing to fear from these animals.

Among the books written by Mr. Mills are "Wild Life in the Rockies," "In Beaver World," "The Story of a Thousand Year Pine," "The Grizzly, Our Greatest Wild Animal," "Watched by Wild Animals," and others.

GRIFFIN EMPLOYES' FIELD DAY.

The fourth annual field day given for employes of the Griffin Wheel company will be held Saturday, Sept. 30, on the athletic field at the west side plant, 445 North Sacramento boulevard. Games, races, and other contests of interest and amusement will feature the program.

WOOED AND WED AT GUN POINT, GIVEN DIVORCE

Wooed and wed at the point of a gun and deserted three hours after the ceremony, Mrs. Nellie Butterworth, 4363 Emerald avenue, was assured yesterday by Judge Harry B. Miller that she would be granted a divorce from Lyle Butterworth.

"I was returning from a walk about 9:30 o'clock last New Year's eve," said Mrs. Butterworth, "when I met Lyle. He offered to drive me home and I accepted. I had known him for several years and thought it would be all right.

"Instead of taking me straight home, he drove out into the country and suddenly stopped the car, saying, 'I want to show you something.' He took a marriage license out of his pocket and announced, 'We are going to be married.'"

"I refused and he drew a gun from his pocket. He drove to the home of a minister and we were married."

Two Ammonia Tanks Blow Up; Damage Yards Plant

Explosion of two ammonia tanks in the packing plant of Sidney Siegel, 1141 West 47th street, last night caused damage amounting to several hundreds of dollars and threw residents of the stockyards district into excitement.

THE HUB—HENRY C. LYTTON & SONS

Dunlap Hats

For Young Men

Dunlap have put a distinctive styling into these Hats for Fall that is bound to be liked by well dressed young men. In Heathertones, Willow Greens, Tans and Grays.

$7 and $8

THE HUB
Henry C. Lytton & Sons

STATE at JACKSON—on the Northeast Corner

Rugs

of quality may be purchased at the Rug Store of Chicago where prices are reasonable. Our 47 years' experience as Rugs merchants assures you expert advice when making a selection here. Salesroom, entire first floor.

Royal Wilton Rugs

A limited number of genuine Royal Wilton Rugs in attractive patterns and colorings are offered for sale Friday and Saturday at very special prices. It will be to your advantage to shop early while the selection is complete. 9x12 ft., $64.50

27x54 in.	$7.75 to $10.25	6x9 ft.	$43.50 to $61.00
36x63 in.	13.75 to 16.00	8¼x10½ ft.	62.50 to 82.50
4½x7½ ft.	27.00 to 30.00	9x15 ft.	115.50 to 135.50
		11½x15 ft.	$144.25 to $169.00

Wilton Velvet Rugs

Heavy Seamless Quality

These good quality Rugs are fine reproductions of famous Persian and Chinese patterns, with durable wool face. All are seamless. Specially priced, 9x12 ft., $42.50

Axminster Rugs

The firmness of weave, the extra long pile and the artistic patterns in soft, well blended patterns combine to make these Rugs suitable for almost any room. 9x12 ft., $39.50

27x54 in. $5.00	4½x6½ ft. $16.50	7½x9 ft. $31.00
36x70 in. 8.75	6x9 ft. 27.50	8¼x10½ ft. 38.50

Mosoul Oriental Rugs

These Rugs come to us in their natural rich colorings without having been processed. For this reason they will give exceptionally long wear. We have priced them unusually low.

Average 3½x5 ft., $43.50 | Average 3½x6 ft., $48.50

Furniture You are invited to visit our displays of good quality Furniture. Four floors are exclusively devoted to these showings. You are sure to save money here, as our prices are always low, due to our combined wholesale and retail purchasing power.

O. W. Richardson & Co.

Furniture, Rugs, Carpets, Linoleums, Phonographs

125 So. Wabash Ave. Just North of Adams

Announcing—the opening of our new main floor offices at 72 West Adams Street, Chicago, on Saturday, September 23, 1922.

The directors and officers extend to you a cordial invitation to attend.

UTILITY SECURITIES COMPANY

SUCCESSOR TO INVESTMENT DEPARTMENT COMMONWEALTH EDISON COMPANY PUBLIC SERVICE COMPANY OF NORTHERN ILLINOIS MIDDLE WEST UTILITIES COMPANY

Investments that Endure

F. B. GEORGE CO.

Outfitters to Women and Misses

131-133 South State St., Between Monroe and Adams

$95

COATS, WRAPS

Modish garments of the finest materials: Fashona, Tarquina, Normandie and Ormondale; trimmed with Caracul, squirrel, mole and fox. Splendid values at

$45 to $95

also $125 up to $175

COATS—SECOND FLOOR.

$35

POLO COATS

LARGE RACCOON COLLARS of unusually good quality—plaid back coats of imported fabrics introduced at

$19 to $35

the season's smart coat for misses.

COATS—SECOND FLOOR.

$9.85 $9.85 $9.85

SMART PATTERN HATS

Very special today and Saturday,

9.85

Exquisite styles that measure up to the high standard of millinery smartness set by F. B. George Co.

THE newest millinery in a wide variety—off the face, rolled brims, tricornes, and the large picture hats—every popular size. Finest materials of Panne velvet, Lyons velvet, Paisley cloths—in a wide array of metallic innovations.

Hats are elaborated with black vulture, ostrich, coque, feathers, ribbon bows, chantilly lace and other appropriate trimmings. Very special values at $9.85.

FOURTH FLOOR.

Two Clasp Gloves 1.65

Special introductory price. High grade French made kid gloves for an extremely little price. Various new embroidered back styles, in all wanted shades.

MAIN FLOOR.

Wool Slipon Sweaters 2.65

A special low price for these novelty weave late model sweaters with V or Bramley necks. Shades of *brown, navy, heather, gray, orchid, also two tone combinations and black.*

The Fashionable

COLONIAL SLIPPERS 8.50

Five unusually smart models in the F. B. George selection at 8.50

All patent leather.
Patent leather and black suede backs.
Patent leather with gray or other suede backs.
All black satin with French heels, dress soles, medium short vamp.
Patent or calf one strap.

F. B. George footwear is fitted by experts.

MAIN FLOOR.

Onyx Silk Hosiery $1 pr.

An extra special value—hosiery of superior quality. Gray, brown, black, suede, beige, dark grays and other shades to match the new footwear.

MAIN FLOOR.

Petticoats AND Pettibockers 2.45

All shades now in demand: *jade, carmine, beige, black and navy.* Excellent jersey silk which will give wearers dependable service. Notable values can now be had.

MAIN FLOOR.

Protect Yourself!

Originated by HORLICK

The Old Reliable Round Package

Horlick's

The ORIGINAL

Malted Milk

Used successfully for over 1/3 century.

Made under sanitary conditions from clean, rich milk, with extract of our specially malted grain. The Food-Drink is prepared by stirring the powder in water. *Infants and Children thrive on it. Agrees with the weakest stomach of the Invalid and Aged.* Invigorating as a Quick Lunch at home or office.

Ask For and Get HORLICK'S

at Fountains, Hotels, Restaurants,

thus Avoiding Imitations

SUBSTITUTES Cost YOU Same Price

Next time buy it at the Owl. You will like the way we do things here. Only *choicest* drug store merchandise at money-saving prices. Visit the Owl today.

The Owl Drug Co

Clark-Madison

Also State-Quincy

O'Reilly!

RELAX with GENTALAX

THE GENTLE LAXATIVE AT ALL DRUGGISTS

Chicago Daily Tribune.
THE WORLD'S GREATEST NEWSPAPER

FOUNDED JUNE 10, 1847

ENTERED AS SECOND CLASS MATTER, JUNE 3, 1903, AT THE POSTOFFICE AT CHICAGO, ILL., UNDER ACT OF MARCH 3, 1879.

All unsolicited articles, manuscripts, letters and pictures sent to The Tribune are sent at the owner's risk, and The Tribune company expressly repudiates any liability or responsibility for their safe custody or return.

FRIDAY, SEPTEMBER 22, 1922.

THE TRIBUNE OFFICES.
CHICAGO—7 SOUTH DEARBORN STREET.
NEW YORK—512 FIFTH AVENUE.
WASHINGTON—40 WYATT BUILDING.
LOS ANGELES—406 HAAS BUILDING.
LONDON—138 FLEET STREET, E. C. 4.
PARIS—5 RUE LAMARTINE.
BERLIN—1 UNTER DEN LINDEN.
ROME—HOTEL EXCELSIOR.
DUBLIN—HOTEL SHELBURNE.
PEKING—GRAND HOTEL DES WAGONS-LITS.
MANILA—MANILA BULLETIN.

"Our Country! In her intercourse with foreign nations may she always be in the right; but our country, right or wrong."
—Stephen Decatur.

THE TRIBUNE'S PLATFORM FOR CHICAGO

1—Build the Subway Now.
2—Abolish "Pittsburgh Plus."
3—Stop Reckless Driving.

DOLLAR PATRIOTISM.

Julius H. Barnes, president of the Chamber of Commerce of the United States, officially commending President Harding for his veto of the soldiers' bonus bill, utters a bit of sentimental buncombe which is becoming nauseating. "Every uninjured veteran," he says, "should thank you that his patriotic service is not stamped with the dollar mark."

It is not the first time, and it will not be the last, that we shall hear such holy sentiments. The Chamber of Commerce of the United States has expressed them before. Such men as Secretary of the Treasury Mellon, and the lesser but still wealthy Frank Munsey, whose fortunes soared by millions through the war, have been loud in similar expressions. President Harding reflected the thought in his veto message when he said "a peace bestowal on the ex-service men, as though the supreme offering could be paid for with cash, is a perversion of public funds."

But Mr. Barnes, as spokesman for much of the big business of the country, succeeds in putting the idea most offensively. Patriotic service branded with a dollar mark, forsooth. With what, the world may ask, is the patriotic service of members of the United States Chamber of Commerce branded? With what is the war service of such men as Mellon of the metal trades, of Du Pont of the powder mills, of Munsey of the steel stocks, of a hundred "dollar a year" men, of thousands of "cost plus" war contractors, of millions of wage earners branded? With the cross? With the dove? With all the symbols of true piety, peace, and patriotism?

Talk of dollar patriotism, of branding the unselfish service of the soldiers with the dollar mark, comes very poorly from such a source. The bonus is designed, not to brand anything with any mark, but to help in a small way to reimburse the soldiers for actual money lost in wages and business while they served their country. There can be no question that they did lose money in such service. And they lost it while their feet were near freezing in the mud of the trenches, their stomachs were empty, and their bodies were agonized in the service which maintained the safety and comfort of representative business men of the United States Chamber of Commerce, engaged in piling up the greatest fortunes in the history of the country. The service men have earned the money which they have not been paid. Business has been paid the money which it did not earn. The dollar brand can never be put upon the patriotism of the army. It has been placed permanently upon the big business which opposes this justice.

THE SCARLET LETTER.

The paterfamilias, somewhat to his own disapproval, is reading the story of the trial in South Bend, Ind. The materfamilias, also to her own disapproval, also is reading it. They are doing so because they do not recall when before they found human emotions so intricately involved and so sternly and tragically futile.

There is a woman, pinning the scarlet letter on herself in order that she may demand that the man stand publicly by her side and have the scarlet letter pinned on him. The man accused is not by any means Arthur Dimmesdale nor is the woman Hester Prynne and, in the modern instance, it is not the man's conscience which impels the drama. It is the woman's demand for revenge. She jumps off the bridge with a death hold on his neck.

American philosophy of life has allowed the woman to kill the man. The verdict of the jury is not guilty. As a perversion of law and order that is dismaying to people who know that a structure of civilization can be maintained only by impartial administration of wise laws.

American sentimentality, groping about in some unsophisticated region of the emotions, seems to regard certain forms of irregularity as wholly outlaw. Most American boys are disciplined and taught by women well through adolescence. This is regretted by Americans who think that the nation needs more attention from the male schoolmaster, but it produces a reverential attitude towards womanhood which, with all its possible sentimental faults, has its fine values. Woman, in the normal American ideal, is the inviolable matrix.

Here in South Bend is a woman confessedly tortured by the indifference of a man who, she says, had persuaded her that she was Cleopatra to him. She has the desire for destruction which the woman has who takes a pistol, but her desire, being just as strong, is also suicidal. She really kills herself before she reaches him.

She first takes the platform with the scarlet letter before she motions to him to come up before the community and stand beside her. She throws a strange husband into a wreck of his life and he tries to apply a mathematical justice which could be made accurate by an expense account and a moral justice which is as destructive as his wife's desire for revenge.

These three adults in the bitterness of their emotions resulting from the cause or effect of moral sin have, with an abandon of egotism, forgotten the real sufferer, little exhibit A, who, as he gains consciousness of life, must find himself labeled beyond escape.

There is no issue in the trial beyond the issue of the scarlet letter except as it affects an innocent life. In this ecstasy of egotism which has produced the South Bend drama, the victim with the longest prospect of regret is the infant which now merely cries when alarmed by the sight of the crowded courtroom.

Life is starting bitterly for that innocent and in all the contention there seemingly is no consideration given "one of the least of these." If the parents had beaten the child society would intervene. The infant would recover from a beating, but in this strange exhibition of emotions it is branded with a more durable letter than the "A" the mother stamps upon herself.

THE RICHEST MAN IN THE WORLD.

Henry Ford is the richest man in the world, according to the Wall Street Journal. His income, according to that newspaper, amounts to $500,000 a day in the busy season. His business could be capitalized at $2,000,000,000 and pay 5 per cent.

That is all eminently proper. He has made the money legitimately. Few persons, we believe, begrudge it to him. In the accumulation of this stupendous fortune he probably has done the country and its people more good than he has done himself. He has placed comparative luxury in the hands of hundreds of thousands of persons who, without him, might never have enjoyed it. He has improved communication, speeded business, and contributed to general advancement. With the accumulation of profits he has expanded his business and extended the advantages which it has meant to the country. So far, so good.

But such an accumulation of riches leads to further reflections. They put in the hands of their possessor an almost incalculable power. So long as they are wisely used they do good. But if badly used they could easily lead to terrible evil. So far Mr. Ford's adventures from the path of the business in which he is an authority and an expert of the highest rank have led to no serious consequences. His peace ship served only as an international joke and subject of ridicule. His ambition to serve in the United States senate was thwarted. His plan to exploit the government investment at Muscle Shoals has so far been checked.

But in other hands, or with an altered sentiment and conscience on his own part, two billions of dollars might easily work havoc in our political and industrial and social life. Its mere possession is a responsibility almost beyond imagination.

If the tirades which Mr. Ford makes against Wall street are well founded, then the Wall Street Journal's statement that he himself is likely to supplant Wall street as the money power of America assumes true significance. In view of such colossal money power as he no doubt possesses it is strange that he has always appeared and still appears as the foe of accumulated wealth as represented in Wall street. He has assumed the part of the workingman against capital. Yet he is capital personified. The evils which he charges the combined money power of Wall street does, his own accumulating fortune could do. There is interesting food for thought, if not for decision.

RUM RUNNERS.

A British yacht lying twelve miles off the New Jersey coast was approached by the United States rum chaser Hahn. First Officer Hall of the chaser prepared to board the yacht with two customs inspectors. The British captain said he would shoot the first man who attempted to board his vessel.

Hall had either to call that threat and take the consequences or to retreat. He retreated. It was the part of discretion. Another officer might have boarded, with unpleasant consequences. The British say they are sympathetic with the American attempts to prevent rum running. It is enormously profitable and will make the fortune of the Bahamas and other British ports. The American authorities when they see a vessel lying off the New Jersey coast, outside of American waters, do not need to search it to know what it carries. Its cargo is hard liquor and it is waiting for a favorable opportunity to elude the rum chasers and unload into the hands of the rum runners on shore.

The whole business is as alluring and lawless as the buccaneering attacks on Caribbean pieces of eight and just about as profitable.

The Bahamas as purveyors to his insistency the Great American Thirst will be the richest of British possessions before long. The British government does not appear to condone the British complicity in the smuggling, but it has not been able to agree that British ships on the seas should be boarded and searched when by sea law they are protected from such invasions.

There have been intimations that an agreement might be reached which would give American chasers a greater latitude of action when a ship manifestly is waiting off shore to run liquor into American waters. In the absence of definite agreements we'd suggest that American authority keep within the rules of the sea.

It is an alleged necessity of our own shipping that the American passenger liners open up the bars when outside the three mile limit, just as the liners of other flags do. Mr. Lasker of the shipping board believes, and we think the hard facts and probabilities of the situation support him, that if the United States extends prohibition to American ships outside of territorial waters it will not have the fast liners needed as naval auxiliaries.

By the naval restriction treaties we have contrived a situation in which auxiliaries are more important than before, although they always had an importance Americans did not appreciate. By our own government acts we have stopped prohibition three miles out and we'll get into a great deal of trouble internationally if the same government disregards the rights of shipping on the high seas.

It may be aggravating to see a rum runner at anchor, knowing precisely what it intends to do under the first favorable cover of night and knowing that the probability is it will succeed in doing it, but it is also aggravating to head into an incident in which some British captain shoots an American officer and is in turn shot by another American.

TURKISH ATROCITIES.

[Cincinnati Times-Star.]

It will be safe to take the atrocity stories which are coming out of Asia Minor, now that the Turk is on top there, at a considerable discount.

Murder and outrage are not unusual in the Near East. It is a region of strangely mixed races; whatever crowd is in control, it does not specialize in softness and mercy toward the subject population.

It is not only the Turk that has been guilty of atrocities in Asia Minor. But the Turk is of a different blood and a different religion from most of us in the west, and it is on this account that we hear so much of his misdeeds. The Turk is not a saint, and never has been, but it is well to remember that the propaganda against him is as vociferous and determined as any in the world.

A LINE O' TYPE OR TWO

How to the Line, let the quips fall where they may.

AMONG ALL THE MEN WHO—HE IS THE MAN WHOEST.

R. H. L.: Andrew Mellon writes well, but why did Warren sign it? As for me I want, now and here, to name Gamaliel's successor—a man who—a man who is the servant of no one, who has the interests of the common folks at heart, a man who in politics is sturdily independent, who wears no man's collar, a man who is on the lists for senator, but who, we believe, can be induced to accept the Presidency—the Hon. Andrew Gump—our next President! WHIZZBANG.

L. M. CALLED us up yesterday and drew our attention to the story in the W. G. N., by cable from Paris, which said: "The British government opposes the Turk occupation of Thrace, Italy favors the occupation, and France is between the devil and the deep blue sea." Tut, tut, tut! England may have faults, but we certainly deplore calling her a devil. It's not even grammatical.

THERE'S THAT KIND.

R. H. L.: I heard a flapper describing a bird she knew as the kind "who buys yuh a Coco Cola, takes yuh home on a street car, and spects yuh to scold him for bein' a spendthrift."

RAGWEED DON.

Answers To Movie Fans
by Snoqualmie Al.

Irene: No, Bill Hays aint with "Paramount Pictures." Whereinell have you bin?

Blue Eyes: Rite to her care uv the lost and found dept. uv The Abendpost.

Mary: If he aint, he otter be. He's got 3 children.

Freddie Reek: No, I don't no Dorothy Dow's Hollywood address.

B. V. D.: Yes, the fortune teller in the picture wus not Gypsy Kay.

Kate: Sure he does, an' he has his hare marcelled too, the big stiff.

Wally: How old is she? Hell, guy, she escaped the Ft. Dearborn massacre by hidin' down on the lake frunt.

DISCOVERED AT LAST.

R. H. L.: I've got it! It's taken me quite a while but I've finally found a reason for shipping the boys to Siberia. It was to keep the Germans from running into the Pacific ocean. BOBOMINK.

WHO KILLED BILL BONUS?

Who killed Bill Bonus?
"I," said High Finance,
"I kicked him in the pants.
I killed Bill Bonus."

Who saw him die?
"I," said Mr. Wall Street,
"His death was most complete,
I saw him die."

Who caught his blood?
"I," said Mr. Profiteer,
"Just happened to be near,
I caught his blood."

Who'll make his shroud?
"I," said Dangerous Precedent,
"I scared 'em hellbent,
I'll make his shroud."

Who'll dig his grave?
"I," said Senator O Wot Luck,
"I passed the buck,
I'll dig his grave."

Who'll be the Parson?
"I," said Congressman Pull,
"I threw the bull,
I'll be the Parson."

Who'll carry him to the grave?
"I," said Senator Absentee,
"They can't pin this thing on me,
I'll carry him to the grave."

Who'll be the chief mourner?
"I," said National Money Power,
"This to me's a happy hour,
I'll be chief mourner."

Who'll sing a psalm?
"I," said Millionaire Gruff,
"That sounds fair enough,
I'll sing a psalm."

Who'll toll the bell?
"I," said High Tax Ghost,
"I scared the people most,
I'll toll the bell."

Then all the birds named,
Tried to outgroan us,
When they heard the bell tolling,
For poor Bill Bonus.

KINDA THOUGHT YOU WAS.

R. H. L.: So A. Phil was ashamed to say out loud at that party in Peking, "I'm from Missouri!" Man, man! Ask him if ever he canoed on the Gasconade when the persimmons and the paw paws were ripe! Ask him if ever he watched the blue haze creep up from the river as the sinking sun turned the hilltops to glory! Ask him if ever he saw the harvest moon rise and saw it reflected in the rippling Gasconade, and heard the frogs and crickets tuning their instruments as he roasted sweet corn in the camp fire and drank hot coffee from gourd cups! O darn it, I'm crying. I'M FROM MISSOURI! JAPONICA.

That Ought to Hold 'Em.

R. H. L.: Well, I always say, "Everything! Whaddya want to know?" H. R. H.

WELL, SIR, WE NEVER DID HEAR THAT ONE.

R-H-L: Ah—SUCCESS!!—at last! Sitting in the parlor watching the boo-tiful rain (curses!)—and my internal rage was turned to bubbling joy. "Sure does rain, don't it?" "Yeh—'s rotten." "Yeh—good day for ducks!" "Har-har!" Ah, all my life I've been waiting to hear this. WATCHA THINK.

"DOES EVERY man at heart prefer a fool for a bride?" headlines yesterday's W. G. N. Well, well, well, we never thought of it just that way. Yet Margaret Deland discusses the question at some length, so it may be she thinks there is something in it. She declares that "thoughtful people like Joseph Hergesheimer and Fannie Hurst seriously imply that all men 'at heart' prefer a fool." Now, do they? Well, well!

Why Coach Zuppke Thinks Illinois Will Beat the Boilermakers This Year.

[The Purdue Exponent of Purdue University, Ind.]

Wanted—Student to wash dishes or care for baby in exchange for piano lessons. Mrs. Victor Ries, phone 23984. F. J. B.

THEY'RE WALKING A MILE FOR ONE AND THEN SOME.

Dear R. H. L.: What cigarettes do the Turks like best? Turkish Trophies? Not so. Can't you hear them shouting—"Mustapha Kemal!" JEFF.

A FRIENDSHIP DIES.

'Twas not the cutting word you spoke to me in anger—
Not the cruel flash that came into your eyes,
That made my heart a place of sore contentions
And taught me how a Friendship dies.

'Twas the thought that came unto your lips and halted—
Stopped, by what God only knows—a doubting thought,
That was the thing that crucified my spirit,
And killed the joy your friendship brought.

LUN DEE.

IF YOU DIDN'T lay in a supply yesterday or before, then you're outta luck, that's all.

WE CAN'T help you, we've got only enough for ourselves and our friends.

NO USE complaining. The new tariff law went into full force and effect last night at midnight.

SALTED ALMONDS are now 14 cents a pound instead of four. R. H. L.

How to Keep Well. By Dr. W. A. Evans.

Questions pertinent to hygiene, sanitation, and prevention of disease, of matters of general interest, will be answered in this column. Where space will not permit, or the subject is not suitable, letters will be personally answered, subject to proper limitations, and where a stamped, addressed envelope is inclosed. Dr. Evans will not make diagnosis or prescribe for individual diseases. Requests for such service cannot be answered.

[Copyright: 1922: By Dr. W. A. Evans.]

GROW THIN AND LIVE LONG.

IF you would live to reach a ripe old age, you must meet three requirements, according to Natier.

First, you must live a life of sobriety; second, you must get thin as you get old and, third, you must keep at work.

Discussing the third of these requirements, Natier says that when any organ quits work, it begins to get old and to degenerate. By keeping at work, he means to keep each and every organ at work—the brain, the muscles, the liver and every other organ in the body.

He calls for a continuous, moderated activity of every organ, kept up to the most advanced age possible. To live to extreme old age, a man must balance his work between mental and physical.

Because they fail to do this, Natier says politicians, artists, men who lived very intellectual lives, those who lead very emotional lives, seldom live to extreme old age.

Those who reach this goal are generally those who have led tranquil modest lives, have had few diseases, have suffered few strains, and have about evenly balanced their brain work and their muscle work.

He does not think the advantage of sobriety needs arguing, since it is so self-evident. Nevertheless, he mentions Pierrette, a sister of Brillat Savarin. This woman, in spite of being an enormous eater, lived to reach 89 years and 10 months. Nevertheless, she died from eating a very heavy breakfast.

He says that overfilling the stomach with food, and later overcharging the blood with the products of digestion places great strain on certain important organs. He indorses Guelpa's disintoxication cure, which consists of purging and prolonged fasting.

And, finally, as to the advantages of remaining thin. Epigrammatically, he says, up to 20 years of age, we must increase in weight. Between 20 and 30 one can gain. Between 30 and 40 one ought to keep one's weight stationary. After the fortieth year, lose weight or pay the price.

If one would live to advanced old age, one should lose weight year by year after 40 until one gets to be skin and bones.

The people who will inherit longevity are merely the people who inherit a tendency to lose weight after 40. Fat is not only dead weight in a person over 40, but it is proof that his organs are becoming aged. A young man can regard fat as a reserve which will help to protect him against such condition as consumption. After he passes 40, it is no longer needed as a reserve.

It is dead weight weighing down the organs and adding to the load the muscles must carry. More than that, it is a sign post reading "Decay."

According to this theory—OLD MAN, IF YOU ARE SKINNY YOU MAY LIVE TO REACH 100.

TARDY BABIES' DEATH RATE.

L. S. writes: "Three years ago my sister had a baby. It weighed 12 pounds and was born dead. So far as we could tell, the baby should have been born two months earlier. My sister was in bed ten weeks. She is now pregnant again, and I am anxious to know if she is likely to have a large child again. Is there such a thing as an 'overtime' child?

"If so, is there any way of knowing it before it is too late? What can be done about it? Should nature take its course?

"Since my sister's baby came I have heard of other cases like it."

REPLY:

I covered this very subject just two months ago.

A fair proportion of the babies do not arrive until they are past due. The death rate among such babies is high. Likewise, the mortality rate among mothers.

It is better to precipitate labor at term or near there. Certain examinations fix the time within reasonably definite limits.

VACUUM BOTTLE POISON.

W. U. writes: "Inclosed is a page of an advertising leaflet I received this month. If I remember right some time ago you wrote an article on such misuse of vacuum bottles.

"I should like to see another and send a copy to advertiser and publisher."

(The leaflet tells mothers to keep the baby's milk in a vacuum bottle "at the right temperature for hours.")

REPLY.

You are right. A mother who follows the advice would do well to arrange with the undertaker. Milk, held warm in a vacuum bottle for several hours, will be found to be teeming with bacteria.

Kept at a temperature of 98 to 100 for six hours, it becomes a rank poison for a baby.

HOW TO BLOW THE NOSE.

M. R. S. writes: "Your 'Homer Needs a Friend,' is fine.

"As to 'Blow! Blow Hard!' I wish you would tell us all what to do under the same circumstances. Is 'Blow Easy!' safe advice?"

REPLY.

Of course the nose needs to be cleaned periodically, and blowing easy is the way to do it. Blowing hard is, of course, more effective, but there is always the danger that pus bacteria will be forced into the middle ear.

If one has acquired the "blowing hard" habit, the danger is lessened if he will bend the head forward as he blows. When mother makes Johnny look upward as he "blows hard," she increases the chance that he will blow infection into his ears.

FRIEND OF THE PEOPLE

Letters to this department must be signed with names and addresses of the writers.

BUILDING HEAVILY MORTGAGED.

Chicago, Sept. 18.—[To the Legal Friend of the People.]—I have a lease on a six apartment building. I find that this building has three mortgages on it which are threatened with foreclosure. If they foreclose will this in any way affect or make void my lease, as my lease was made out after the mortgages were put on the building? I. B. G.

Your rights would be subject to those of the mortgagees, but it seems probable that they would not care to put you out.
TRIBUNE LAW DEPARTMENT.

VERY MUCH MARRIED.

Chicago, Sept. 19.—[To the Legal Friend of the People.]—1. Does the fact that a man gives a name other than his own at time of marriage nullify the marriage?

2. He was a divorced man, divorced over a year, but gave an assumed name and was married by a minister? Is he legally married? A. S. R.

1. No. 2. Yes.
TRIBUNE LAW DEPARTMENT.

MINOR'S WAGES.

Chicago, Sept. 19.—[To the Legal Friend of the People.]—Can a minor's wages be garnisheed if the minor in question signed a contract with an employment agency and paid one-third of the fee and then gave up the position? W. J. J.

Not if the defense of minority is properly presented when they she him.
TRIBUNE LAW DEPARTMENT.

SHOUTING PEDDLERS.

Chicago, Sept. 19.—[To the Legal Friend of the People.]—Kindly inform me if there is not a law prohibiting peddlers from shouting their wares upon the streets of Chicago on Sundays.

Thank you for any information that you can render me in regard to this. J. I. H.

Yes. On Sundays and week days. An ordinance passed on May 5, 1913, prohibits crying wares in streets and alleys except at designated hours in alleys.
TRIBUNE LAW DEPARTMENT.

GAMBLING MACHINES.

Chicago, Sept. 18.—[To the Legal Friend of the People.]—1. Is there any law in this state against the manufacture of gambling machines? 2. If so, why do they allow some novelty companies to manufacture such machines? I have seen such machines with the manufacturer's name stamped on them. R. K.

1. Yes. Section 299 of the criminal code in Cahill's Statutes.

2. For reasons similar to those that account for prostitution and violation of liquor laws.
TRIBUNE LAW DEPARTMENT.

PROBABLY IS A PENALTY.

Chicago, Sept. 19.—[To the Legal Friend of the People.]—Is there any penalty for selling the return stub of a round trip, nontransferable excursion rate ticket, provided the original owner validates it and then sells it? W. C. O.

There probably is. We could advise to better advantage if the wording of the ticket were before us.
TRIBUNE LAW DEPARTMENT.

FAILS TO PAY RENT.

Glencoe, Ill., Sept. 19.—[To the Legal Friend of the People.]—Please advise me as soon as possible if a landlord is allowed to put out a tenant without any notice if the tenant has not paid his rent. M. B.

Not without five days' notice.
TRIBUNE LAW DEPARTMENT.

A COPIED MODEL.

Chicago, Sept. 20.—[To the Legal Friend of the People.]—I purchased a hat some time in May for $10, paying a $5 deposit, for them to keep it until fall. Three weeks ago I called for the hat and paid the balance due. When I got home I discovered that it was not the hat I picked out but an exact duplicate. I took it back but the woman claims it is the original. Can I compel them to refund my money? B. J.

If it was an exact duplicate we do not see how you were damaged.
TRIBUNE LAW DEPARTMENT.

KEEP YOUR MONEY.

Chicago, Sept. 20.—[To the Legal Friend of the People.]—I paid a deposit on a flat and notified the owner two weeks before the first of the month that I could not take the flat.

He then rented the flat to some other party without loss to him. Am I entitled to the return of my deposit? G. P. A.

Depends on the size of your deposit as compared with the damage that he sustained by your default. If you have to sue, it is not likely that you will recover enough to pay for your trouble.
TRIBUNE LAW DEPARTMENT.

50 YEARS AGO TODAY IN THE TRIBUNE (FACSIMILES)

POLITICAL.

The Liberal nominations for Congress, in St. Louis, will be made on Wednesday; and the probabilities are, that Louis Gottschalk, Erastus Wells, and James J. McBride will be the candidates in the three districts respectively.

—General Henry L. Cake, of Pennsylvania, having declared for Greeley and Buckalew, it will now be in order for Grant journals to denounce him as a scoundrel and a traitor.

—The most unfortunate of mortals is Charles O'Conor. Having narrowly escaped being President, and Governor, he is now desperately struggling against an attempt to make him Mayor of New York.

THE GALAXY.

The initial article of the October *Galaxy* is an Eastern sketch, called "Our Consul at Jerusalem," by Albert Rhodes, in which the ease and idleness of Oriental life are languidly, but pleasantly, depicthred. We gather from it that lotos-eating is the principal occupation of our Consular representatives in the Orient. Many things of unequal

SAY, WIFE!

Do take the Boys to 138 West Madison-st, up stairs, over the Coffin Store, to the manufactory direct and get a handsome suit of clothes for from $4 to $7—handsome and all wool. Remember.

FUEL FIGURIN'

VOICE OF THE PEOPLE

Writers should confine themselves to 200 or 300 words. Give full names and addresses. No manuscripts can be returned. Address Voice of the People, The Tribune.

EUROPEAN INTRIGUE.

Chicago, Sept. 20.—Your editorial, "The Imperial Gamble in Asia Minor," is a well timed article which conclusively proves that your staff acquires as time passes the clear, comprehensive understanding of European and foreign affairs. To those who know the intricacies and the double crossing attitude of the European chancelleries nothing is surprising, because the whole history of Europe reveals that former enemies become allies, and vice versa, according as their paramount interest requires it or the general situation calls for it.

Anyone who followed the latest event between the Greeks and the Turks could notice that the Turks had no idea to start a general attack till the Greeks were clamoring for the possession of Constantinople. When their insistence was such that it did not leave any doubt that they meant it, then suddenly the Turkish attack commenced. Though upon the surface it appears that the English were backing the Greeks, in fact they were encouraging the Turks.

The celebrated Mustapha Kemal, about whom the newspapers were writing erroneously that he is a Turk with blond hair and blue eyes, which, by the way, is impossible, is in fact the German Count Schwerin, who, during the late war, had the command of Turkish troops in Mesopotamia. His staff is composed in large numbers of German officers. The planning and the execution of the whole attack proves that it was based upon German efficiency.

The greatest trouble in the present European situation is that the small nations, instead of coming together and talking over matters in a friendly spirit and in an amicable way, more or less lend themselves as ready tools to the selfish interests and designing schemes of the greedy great powers.

When the Greeks invaded Asia Minor they were burning, pillaging and raiding the Turkish population, of which very little was said or told in the newspapers. But as soon as the Turks began to drive them out, at once a great hollering was going up that the unspeakable Turks are massacring hundreds of thousands of Christians.

The only safe policy for the near east is let the Turks alone. They are willing to open up the Dardanelles to the peaceful commerce of the world.

I. IZSAKE.

REFLECTIONS ON A "GRATEFUL" COUNTRY.

Chicago, Sept. 19.—Today the men who bore the brunt of the war learned how little a "grateful" country appreciates the sacrifices made. The fight for adjusted compensation has been lost—at least for the present.

Just now the minds of ex-service men are difficult to analyze. They have been stunned. The pecuniary benefit that would have resulted from the approval of the bonus bill will be sorely missed by thousands, but it is the principle of the act that hurts. To think that the one and only thing asked from the richest country in the world by its ex-service servants should have been denied is a blot that won't easily be eradicated.

Two Ex-Service Men.

WE GET WHAT WE DESERVE.

Chicago, Sept. 18.—The letter you published under the above caption, "The Public Be Damned," in your issue of the 16th, signed "I. W. W.," expressed me very strongly with the convincing force of its unanswerable logic, although, possibly, not exactly in the way the author may have had in mind. The writer of that letter goes right down to the root of about all of the evils—political, and industrial troubles that affect the public, and displays the idiomatic truth that the public always gets what it deserves—what it has justly earned for itself by its character as expressed in its conduct and habits.

For instance, it has been proven over and over again that no industrial system can exist long enough to affect the general public unless men be prevented from some way from replacing the strikers in the employment they have left. The only effectual means of such prevention is the use of unlawful force, violence or intimidation. No such unlawful means could be effectually used if the public on whom such duty rests were to enforce the criminal law with promptness and energy, vigorously and rigidly, and without fear or favor, as is their sworn obligation.

I think every person of experience and observation will agree that no city could endure long enough to cause any public any serious inconvenience or loss in the face of such enforcement of the criminal law. Why does not such enforcement obtain? We all know "there ain't no such animal." The answer is as every thoughtful and observing person quickly realizes, in the character of the citizenship that composes the public or "the people," to use our favorite phrase. Under our social and political organization the conduct of those persons charged with public duties and obligations will always accurately respond to the sympathies, desires, and habits of thought of the people at large to whom those duties are owed.

Thus we see how each community obtains for itself from its public authorities just about that degree of performance of duties and obligations which it really desires and will tolerate. In the long run the public receives in full measure what is justly coming to it. We do most of the individuals who compose it, for all is regulated and decreed by the immutable laws of nature, and especially of human nature.

L. A. FEE.

AMERICA'S POSITION.

Springfield, Ill., Sept. 19.—America occupies the disgraceful position today of being the only nation among the allies that has refused to take care of the men who gave up all and were willing to make the supreme sacrifice for their country.

OLIVER MCEWAN.

"SHOO!"

JUSTICE CLARKE TO GIVE LIFE TO NATIONS' LEAGUE

Youngstown, O., Sept. 21.—[By the Associated Press.]—Reports that former Justice John H. Clarke of the United States Supreme court had resigned from the bench in order to seek the Democratic nomination for President in 1924 on a league of nations platform were denied by Justice Clarke in a statement issued here today.

JOHN H. CLARKE. [Photo Und. & Und.]

Although he hopes to "aid in the search for the man or group of men and women competent for leadership of the league cause and proposes to devote much of his leisure to working for the league, he has no intention of becoming a candidate for any office, he declared.

"To a lawyer," said Justice Clarke, "there is no higher honor than that which I have had, and when I resigned I did not intend to become, and shall not under any circumstances hereafter become, a candidate for any public office."

Careful study of the proposed league of nations long before the treaty of Versailles was concluded, Justice Clarke said, left him with the profound conviction that unless some league were formed other wars must soon follow, with results disastrous to America and to mankind.

"It is a surface judgment which regards the result of the election in 1920 as final against our government joining the league of nations. I refuse to accept it as such," he continued.

"For two years now church people, wherever they have met in large numbers, have resolved in favor of a league of peace, college and school teachers in their conventions are constantly doing the same thing, and societies of women everywhere have declared in favor of such a league."

BISHOP GAILOR AGAIN HEAD OF CHURCH COUNCIL

Episcopalians Favor Christian Unity.

BY THE REV. W. B. NORTON.

Portland, Ore., Sept. 21.—[Special.]—The reelection today of Bishop Thomas F. Gailor of Tennessee, as president of the national council of the Protestant Episcopal church, was obtained after seven ballots. A deadlock between Bishop Gailor and Bishop Brent was broken by the seventh ballot, when Bishop Gailor received 66 votes and Bishop Brent 16. Bishop Brent then moved to make the election unanimous.

Bishop Gailor has been president of the national council for three years. The house of deputies must confirm his election, but this is regarded as certain. He receives a salary of $15,000 a year.

Lewis B. Franklin of New York was unanimously reelected treasurer of the national council. The Rev. William Blair Roberts of Rosebud, S. D., was elected suffragan bishop of South Dakota, unanimously. The election of Arch Deacon H. R. Carson, Anson, Panama Canal zone, as missionary bishop of Haiti, was confirmed by the house of deputies.

Christian unity was the dominating issue at the Episcopal general convention last evening and today. The move for Christian unity won in receiving a vote in the house of bishops of 57 to 31 in favor of becoming a constituent member of the Federal Council of the Churches of Christ in America, now composed of thirty different Protestant denominations.

The concordat with Congregationalists, by which a Congregational minister could, under certain conditions, be ordained by an Episcopal bishop and continue to minister in his own church and denomination was debated at length last evening and today and is still undisposed of.

SEEK TWO MISSING BROTHERS.

Joseph and Emil Accabucci, brothers living in Chicago Heights, whose disappearance on Wednesday morning is thought to have been caused by a Black Hand plot, are being sought in Chicago by the police at the request of relatives.

IT IS said that one who rides in a Rolls-Royce enters a new world of perfect locomotion—awakens to a new conception of energy, flexibility and quiet, of comfort and security. . . . But only one who owns a Rolls-Royce for ten or fifteen or twenty years knows how good a motor car can be. If he buys it when he is thirty-five, it will still be serving him with distinction after he is fifty. No Rolls-Royce has ever worn out. After twenty years of motor car building, the majority of them are still in the service of their original owners. . . . As an investment, the Rolls-Royce is not to be measured by the same standards as any other motor car. In its length of life, in its fuel and tire mileage, in its saving of mechanical expense, it demonstrates that perfection is the true parent of economy.

Ten exclusive Rolls-Royce designs in open and closed coach work

The four-five passenger phaeton, $10,900

ROLLS-ROYCE, Chicago Branch, 900 Michigan Avenue

ROLLS-ROYCE

On Sunday, September 24, the clocks of this store will be set back one hour to conform to the Daylight Saving Ordinance

MARSHALL FIELD & COMPANY

THE STORE FOR MEN

A Separate Store in a Separate Building

Suits of the Finer Sort

For Men and Young Men

WHEN you get tailoring in the Marshall Field & Company manner applied to fabrics of outstanding character, the result is a Suit that you can wear with confidence and satisfaction on the boulevard, in the office, at the club—wherever well-dressed men congregate.

In our extensive assortments we have made full provision for men and young men of every type of build. You are thus assured of a satisfactory fit. THIRD FLOOR

Exceptionally Attractive Values

THESE PRICES SAVE YOU MONEY

BUY NOW DURING THIS SALE

Special Two-Day Drug Sale

WALGREEN CO.

"DRUGS WITH A REPUTATION"

30 Drug Stores in Chicago

Friday and Saturday at All Walgreen Drug Stores

Toilet Goods Specials

Hind's Honey and Almond Cream, 30c size, price ..... 34¢
Watkin's Mulsified Cocoanut Oil, 50c size ..... 37¢
Cutex Preparations, 35c sizes at ..... 26¢
Opaloive Shampoo, 50c value, at ..... 37¢
Rogers & Gallet Lip Stick, 30c value ..... 19¢
Theatrical Cold Cream, 75c value; one pound ..... 39¢
Perfection Brilliantine, reg. 35c value ..... 29¢
Mavis Lip Stick, 25c size at ..... 21¢
Djer Kiss Lip Sticks 50c size at ..... 39¢
Bourjois Java Rice Face Powder, 50c size ..... 39¢
Terra Derma Lax English Complexion Clay, $1

Soap Specials

Packers' Tar Soap; 25c Bar; priced at ..... 17¢
Antoinette Donnelly's Soap, 25c bar ..... 17¢
3 Bars for ..... 49¢
Woodbury's Facial Soap, 25c bar, at ..... 17¢
Satisfaction Bath Soap, 3 bars ..... 21¢
Olivilo Soap, 10c bar, each, 95¢; dozen ..... 70¢
Sayman's Soap, 15c bar, 3 bars ..... 27¢
LUX 10c Soap Flakes ..... 9¢
10c HAIR NET Doz. 59c

PERFECTION BOOTH BRUSH 50c value, price 37c
REAL LEMON SKIN SOAP One dozen bars 59c
Forhan's Tooth Paste, size 37c
AZUREA PERFUME Original 1 oz. bottle, $1.49
GLYCERIN and ROSEWATER 3 oz. bottle, 23c
Pepsodent TOOTH PASTE 31c
Kotex One Dozen 49c
ASPIRIN 5 grain, 100 for 29c

Genuine Gillette Blades 63c

FACE POWDERS AND ROUGE

Mad Cap Rouge, 75c size at 59c
La Blache Face Powder, 50c size at 39c
Djer Kiss Face Powder, 50c size at 39c
Dorin's Brunette Rouge, 50c size at 37c
Hudnut's Three Flowers Face Powder, 75c size at 69c
Pompeian Bloom Rouge, 50c size at 42c
Bonney Rouge at 42c
Pompeian Face Powder, 50c size at 39c
Bonney Face Powder, 60c size at 49c

DRUG SPECIALS

Vick's Vaporub Salve, 35c size, at 27c
Walgreen Cod Liver Oil, $1.00 value, priced at 59c
Yeast Foam Tablets, $1.00 bottle at 83c
Beef, Wine and Iron, $1.00 bottle at 83c
Van Ess Hair Growing Treatment $1.39
Scott's Emulsion, $1.00 bottle at 83c
Nuxated Iron, $1.10 size at 79c
Murine, for the 67¢s, 60c size at 42c
Lysol, 7 ounces at 39c

PERFUMES AND TOILET WATERS

Azurea, Le Trefle or Floramye Toilet Waters, $2 values, at $1.79
Piver's Le Trefle or Floramye Perfume, oz., original bottle, at $1.49
Coty's Toilet Water, 3 oz. original bottle; assorted odors; $3.50 value, at $2.49
Djer Kiss Toilet Water; $2.00 value, at $1.59
Coty's L'Origan Perfume, 7 oz. original bottle; regular $7.50 value, at $4.49
Djer Kiss Perfume, bulk, per oz., at $1.19
Rogers & Gallet Violet De Parm Perfume, $2.00 original bottle at $1.49

Lemon Cream Lotion 35c bottle 23c

50c GEM BLADES 35c

VITA SULPHUR Take sulphur baths at home. $1.00 size, 89c

YEAST FOAM Tablets

A Tonic Food

A new and improved form of Tonic Yeast, convenient and easy to take.

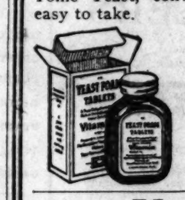

$1.00 size, 83c Special Price

$1.50 Size Van Ess Hair Growing Treatment $1.39

A sure, safe way to overcome falling hair and baldness. We give a signed guarantee it will remove dandruff, stop itching and grow hair Feeds hair growing medicine into the scalp through rubber nipples. It is the marvelous new way massage. Price, only $1.39.

Davol Products

Paris Model—Good Quality

Hot Water Bottle

Fully guaranteed, $2.25 value; special at $1.69

Whirlpool Spray Syringe

Scientific, Hygienic Ladies' Bulb Syringe, $2.50 value at $1.89

Anti-Colic Nipples

Special Price ..... 6 for 25c

MAKE YOUR NEXT PICTURES WITH

The New Ansco

SPEEDEX FILM

A new chemical discovery which simplifies amateur photography, prevents those failures of over-exposure and under-exposure. Sold in all Walgreen Drug Stores.

Restores gray hair to natural color; removes dandruff; stops falling of hair and itching scalp.

Price $1.39

EXTRA SPECIAL!

TWIN COMPACT

Combination Compact Powder and Rouge. In a beautiful and convenient case. While they last. Come early. A small supply in each of our drug stores. $1.39

DENTAL NEEDS

Pebeco Tooth Paste, 50c size 37c
Lyon's Tooth Powder, 30c size at 21c
Kolynos Tooth Paste, 30c size at 21c
Senreco Tooth Paste at 27c
Revelation Tooth Powder, 30c size 21c
Antiseptic Tooth Paste, 30c size 19c

Freshly Roasted COFFEE

Roasted in our own Coffee Roasting Plant every day for Walgreen customers. 50c to 60c value, per pound ..... 37¢

SHAVING NEEDS

Perfection After Shaving Lotion, special at 29c
Colgate or Palm Olive Shaving Cream, 35c size at 29c
Mennen's Shaving Cream 37c
Williams' Shaving Stick 29c
Witch Hazel, 50c bottle priced at 33c
Walgreen Lilac Vegetal, $1.00 bottle at 63c

Coty's L'Origan Face Powder, price 79c

Beautiful Photo Enlargements

Expert developing and printing. All work produced in our own photo studio. Enlargements retouched by hand.

IPECAC TOOTH PASTE Double size 37c
$1 Nujol for Constipation. 83c
4 oz. bottle Peroxide, 9c

Vivaudou's MAVIS Talcum

Special at 17c

B. PAUL'S HENNA *Nature's Hair Restorer*

Leaves the hair soft and glossy and is unaffected by shampooing tonics or oils. A powdered preparation composed of pulverized henna and herbs. Does not stain the scalp or rub off. Will color gray hair to any one of fourteen different shades. $1.15 val., at 98c

ALMANARIS GINGERALE

Bottled at Waukesha, Wis., with the famous Almanaris Spring Water.

Pure, Healthful and Refreshing

PRICE 25c

Colorite FABRIC DYES in Tablet Form

For Dying Cotton, Wool, Silk and Mixed Goods

Made in Eighteen Beautiful Colors

Special Price, 13c

Study this List—There's a WALGREEN DRUG STORE *Near your Home*

LOOP STORE—17 E. Washington Street
Opposite Field's—Between State and Wabash

NORTH SIDE STORES
Broadway and Lawrence
Clarendon and Wilson
Sheridan and Lawrence
Logan Square "L" Terminal
Sheridan and Broadway
Sheridan and Rogers Ave.

SOUTH SIDE STORES
Ashland and 47th Street
Ashland and 55th Street
Ashland and 63rd Street
Calumet and 43rd Street
Cottage Grove and 35th
Cottage Grove and 39th
Cottage Grove and Berrien
Cottage Grove and 71st Street
Evans and 63rd Street
Halsted and 35th Street
Halsted and 42nd Street
Halsted and 74th Street
Indiana and 43rd Street
Michigan and 55th Street
Normal and Marquette Blvds.
Prairie and 58th Street
Racine and 63rd Street
Stewart and 63rd Street
State and 25th Street

New Walgreen Store
1509 Morse Ave., Corner Greenview Ave.
You're Always Welcome at Walgreen's

LISTERINE $1.00 Size, 69c

The antiseptic of many uses. Efficient in all of them. This standard article deserves its widespread popularity. Should be in constant use in every home.

JAP ROSE Special Price

4 bars 29c

Kirk's famous Jap Rose for the hair, complexion and bath.

Hennafoam SHAMPOO

Cleans, brightens and imparts a beautiful luster to the hair, does not color it, but brings out its natural beauty. Makes it more healthy, more fluffy and more attractive. It will also keep your scalp free from dandruff. Price,

39c

Bell's Roach Powder 33c Sale Price....

Toll the bell for the bug funeral. Food that roaches like and poison that knocks them cold. They feast and die. Positively guaranteed to drive out roaches.

Hussey's Witch Hazel

A mild astringent. Good for sprains and bruises. A high grade, extra fine quality product.

50c value ... 33c

WALGREEN CO. 30 DRUG STORES

WOMEN BATTLE WITH SMILES IN TIERNAN HEARING

(Continued from first page.)

over Jellison's protest that it was an impeaching question to explain why Mrs. Poulin had testified regarding a statement Mrs. Tiernan was alleged to have made in the kitchen of the Poulin home. This bit of testimony from Mrs. Poulin related an alleged statement that Mrs. Tiernan had made to her regarding Mr. Tiernan's code of conduct toward her.

Afterward, making his question specific, the prosecutor was permitted to ask, "Didn't Harry Poulin, your husband, admit to you that he had Mrs. Tiernan at your home during your absence?"

"My husband never admitted anything to me" was the somewhat cryptic defi which Mrs. Poulin flung at the prosecutor.

"And at that time isn't it true that you laid out your future conduct and attitude toward each other and between the families and at Mrs. Tiernan's home?"

Religion Wins from Law.

Mrs. Poulin's "no" squeezed itself in before the attorney objected to the question, on which Jellison bases his case for impeachment.

Prosecutor Jellison then took up the testimony regarding the almost perfect attendance of the Poulins at Lenten devotions during 1921.

Q. You are sure you went to church every Wednesday and Friday night? A. Yes.

Q.—You went together, with locked arms? A. We are not in the habit of locking arms.

Q. But you walked in together and occupied seats next each other? A. Every night but one.

Q. Did you ever before have such a church record? A. Yes, last Lent.

Religion defeated law, and Mr. Jellison looked puzzled. Then he put his next question.

Q.—Did you do any praying for Mrs. Tiernan?

Mrs. Poulin recoiled involuntarily from the question, but sat with subdued dignity, while Attorney Parker characterized the question as "impertinent and exciting laughter from the 'ladies' in the gallery."

In explanation, Jellison connected the query with his next question, "Mrs. Poulin, on Jan. 8, 1922, didn't you tell Mrs. Tiernan that you were praying constantly for her and did hope she wouldn't tell her husband?" The question was ruled out.

New Scandal Enrages Tiernan.

The spectacular scene of the morning session was when Prof. Tiernan denied the paternity of an illegitimate child supposedly born to him in Illinois and now alleged to be in the care of a South Bend woman.

"That's a damned lie, and you know it!" he shouted as his clenched fists beat the table.

"Produce the woman and the child. It's a damned lie! I'll deny it absolutely."

"Cheap propaganda from the curb that you've brought in!" the prosecutor screamed.

Interviewed after the session, Prof. Tiernan, anger in control, explained that the accusation was the result of the work of a "mysterious woman who is trying to get something on me." Detectives are now working on the case, he declared, as he repeated again, "I'll answer any question. I'm not afraid," the statement with which at the morning session he had urged Jellison to "waive every objection."

Frankness Proves Disarming.

All through his testimony today his willingness to answer questions put to him on cross-examination was more dangerously disarming than any subterfuge. His diction was precise, his answers were phrased with a nicety that pleased the professor in him.

Grouped in front of him were scores of his students in law at the university. Not more than ten feet away, following the case with eagerness, was Judge Francis J. Vurpillat, dean of the Notre Dame law school.

The medical profession was also present. The state called Dr. F. R. Clapp, gynecologist, to give expert testimony regarding a hypothetical case with the facts such as the prosecution alleges to be true of Mrs. Tiernan. His testimony was ruled out pending consultation of authorities on the matter of expert testimony in a "paternity suit."

Physicians Placed on Stand.

Dr. J. B. Bertling, attending physician at the time of the birth of Mrs. Tiernan's third child, testified that the infant weighed six and one-half pounds.

As the court adjourned this afternoon the prosecutor was seeking to make Mrs. Poulin admit that her husband had not attended the much discussed Lenten services but had "pretended" to attend K. of C. meetings at Notre Dame. Vitus Jones, attorney for the defense, objected.

Judge Ducomb adjourned court until tomorrow, hoping that everybody would be "in a better frame of mind."

50 YEARS TODAY

Seven children, twenty-two grandchildren, and seven great-grandchildren today will help Mr. and Mrs. R. Evertsen, 1618 North Oakley avenue, to celebrate their golden wedding day. They came to this country from Norway in 1878.

Say Discharged Cashier Drew on Firm for $8,500

Following his discharge from the position of bookkeeper for a northwest side trunk manufacturer, H. D. Polacsek, 5019 Champlain avenue, filled in a blank check signed by his employer in the sum of $8,500, deposited it to his credit, and then drew out $7,500, according to charges made yesterday after Pollacsek had been arrested by Burns detectives. Pollacsek was released in bonds of $10,000.

The Art of Putting Cold Cream in a Face Powder

THE idea of combining cold cream with a face powder was original with Armand. This idea was slowly and carefully worked out by expert chemists. The result was Armand Cold Cream Powder—a dry powder, not a cake or paste.

So inherently good and unusual has this powder proved itself to be that thousands of women have welcomed it as the finest powder they have ever used.

Inspired by Armand's remarkable success, imitations have begun to appear. There are other so-called "Cold Cream Powders" on the market to-day. These imitations are sold in varying qualities and prices. But there is only *one way* to get the *original quality* which has won the friendship of women everywhere—*ask for Armand by name.*

One trial will show you the difference! Armand Cold Cream Powder contains neither white lead, chalk, rice nor zinc stearate. It is $1, always, in its little pink-and-white hat-box. If it doesn't please you perfectly, take it back and your money will be returned.

Send 25c for the Armand Week-end Package. It contains generous boxes of Armand Cold Cream Powder, Armand Bouquet, Armand Rouge, Cold Cream, Vanishing Cream, Talcum and Soap—and the Armand "Creed of Beauty." Address

The ARMAND COMPANY, Des Moines, Iowa

St. Thomas, Ont. London, England — Mexico City, Mexico Sydney, Australia

ARMAND
COLD CREAM POWDER
In the LITTLE PINK & WHITE BOXES

"HOT LIPS"

The Prize OKeh Record of the Season

SPIRITED MEASURES and sparkling notes make OKeh Records a joyous part and parcel of every dance.

"Hot Lips" is another brilliant new OKeh hit that you can't afford to leave off your fall programs.

Try any of these

6 BEST SELLERS

4663 10 in. 75c	HOUSTON BLUES—Fox Trot— Joseph Samuels Jazz Band	
	HOT LIPS—(Instrumental Conversation by Joe (clarinet) and Jewels (cornet))—Fox Trot)— Tampa Blue Jazz Band	
4661 10 in. 75c	GEORGETTE—Fox Trot— Rega Dance Orchestra★	
	MARY-ELLEN—(Since I Fell In Love With You)—Fox Trot—Rega Dance Orchestra★	
4662 10 in. 75c	DANCING FOOL—Fox Trot—Vincent Lopez and His Hotel Pennsylvania Orchestra★	
	DIXIE HIGHWAY—Fox Trot—Vincent Lopez and His Hotel Pennsylvania Orchestra★	
4648 10 in. 75c	NOBODY LIED—Fox Trot— Markels Orchestra★	
	THE SNEAK—Fox Trot—Markels Orchestra★	
4514 10 in. 75c	MOON RIVER—Waltz— Rega Dance Orchestra★	
	THREE O'CLOCK IN THE MORNING—Waltz—Rega Dance Orchestra★	
4612 10 in. 75c	SOME SUNNY DAY—Fox Trot—Vincent Lopez and His Hotel Pennsylvania Orchestra★	
	STUMBLING—Fox Trot—Vincent Lopez and His Hotel Pennsylvania Orchestra★	

★Exclusive OKeh Artists

GENERAL PHONOGRAPH CORPORATION
NEW YORK

OKeh Records
The Records of Quality

Where to get the 6 Best Sellers

Downtown

THE FAIR - State Street (5th Floor)
HILLMAN'S, State St., (4th Floor)
JACOBEK BROS. 207 So. Wabash Ave., (3rd Floor)
LEITER BLDG. STORES Van Buren and State Sts. (3rd Floor)

North Side

GATTONOLA PHONOGRAPH CO. 734 N. State Street
GROSVENOR MUSIC HOUSE 4414 Broadway
HORNER PIANO CO. 631 W. North Avenue
OTTOH ELECTRIC CO. 309 W. North Ave.
SYMPHONY MUSIC CO. 1020 Wilson Ave.
WALLIN'S MUSIC SHOP 3247 N. Clark Street
GAINER & KOEHLER 3015 Lincoln Ave.

Northwest Side

LIND MUSIC COMPANY 1814 West North Avenue
NORTHWESTERN MUSIC STORE 3939 W. North Ave.

South Side

THE LEDERER CO. 91st and Commercial Ave.
MELROSE BROS. 6320 Cottage Grove Ave.
J. OPPENHEIMER CO. 47th and Ashland Ave.
VENDOME MUSIC SHOP, Inc. 47 E. 31st Street

Southwest Side

MIKE PAPADOPOULOS 3726 Archer Avenue
J. B. SIMONEK - 1225 W. 18th Street
A. J. TUREK - 3641 W. 26th Street
QUEEN ANNE CONSOLE SHOP 6503 South Halsted St.
WESTERN MUSIC SHOP 2451 West 47th Street

West Side

ARTONIAN MUSIC SHOP 3329 W. Madison Street

Upon a Wonderful Two Day Sale of Fine Fall and Winter Single
(Made to Measure)

Suits-O'coats

A thousand new patterns in blues, browns, checks, pencil stripes, chalk stripes—a hundred new styles such as Gentleman Jacks, Speedster, Dance, Dream, Jazz and Conservative. But for today and tomorrow only. A great eastern cash purchase of new fall and winter mill ends, enables us to offer such striking values for so little money. Only enough material for a single suit or overcoat during this sale. Act quick, the time is limited and the weekens will go fast. Remember, no extra charges whatsoever. Made in 3 days if you desire. Open tonight until 8. Tomorrow night until 8.

PERFECT FIT GUARANTEED

2 DAYS ONLY

Or back goes your money! All Sell Bros. garments are cut, fitted and tried on in our store. Beware of the so-called tailor that takes your measure and then hands you an ordinary made over ready made. Our best reference: Tailors since 1884

$24 30 to 35 Values

Remember, this fall and winter single suiting and overcoating sale is for today and tomorrow only. Call early for best and biggest bargains. See our beautiful windows, they're the talk of the town. Call for free samples of the fine fabrics offered today and tomorrow.

Other Big Values at
$29 $34 $38 $43

Made in 3 Days Two Days Only

Open Tonight Until 8—Saturday Night Until 9

SELL BROS

Opposite Great Northern — 31-39 W. Jackson, 1029 Wilson, Near Kenmore — Tailors Since 1884

A supreme tempter for appetites of big and little folks

"Lis'sen, you Herbie, you let go of those Kellogg's Corn Flakes or you'll be late for school—and I won't wait for you another minute!"

Put it right up to Kellogg's Corn Flakes to do a master job sharpening breakfast appetites! And, they'll repeat at lunch and supper—for Kellogg's are irresistible in goodness! Kellogg's win every one because their flavor is delicious and because their crunchy crispness is unfailing! You'll prove that!

Such a cereal you never ate before! You'll say Kellogg's are a revelation—and they will be, in particular, to any one who has eaten imitation corn flakes! Kellogg's are as distinctive in flavor as they are in crispness. And, Kellogg's are never tough or leathery! Start eating Kellogg's Corn Flakes tomorrow morning! You can't afford to miss such happiness as Kellogg's hand out to young and old alike!

But—please be sure you get KELLOGG'S, the delicious Corn Flakes in the RED and GREEN package. Look for the signature of W. K. Kellogg, originator of Corn Flakes. NONE ARE GENUINE WITHOUT IT!

Kellogg's CORN FLAKES

Also makers of KELLOGG'S KRUMBLES and KELLOGG'S BRAN, cooked and krumbled

20¢ each

GREYLOCK
an ARROW COLLAR

A style that meets satisfactorily the demand of smartly dressed young men for a collar that will fit cravat knot nicely—

Cluett, Peabody & Co. Inc. Troy, N.Y.

CHAS. A. STEVENS & BROS.

NEW FALL HATS

Rich in Materials and Colors

$18.50

AN interesting display of Duvetyn, Velvets and Fancy Coque models present attractive values in this special offering. Smart new color notes are Fog, Ember, Chestnut and Bobolink, and there are many blues, reds and browns in brilliant or soft shades. Youth is the theme of Autumn millinery.

MILLINERY—FIFTH FLOOR

ask Reilly!

EDUCATIONAL

MAYO COLLEGE of COMMERCE College of Law Preparatory School
Day and Eve. Classes Open to Men & Women
1629, 431 S. Dearborn, Chicago, Ph. Wab. 9389

The University School for Girls
Boarding and Day School
Fall term begins Sept. 20th. Miss Anna R. Haire, A. B., Principal, 1106 Lake Shore Drive, Chicago.

THE UNIVERSITY OF CHICAGO
Offers through its downtown department, evening, Lab Afternoon and Saturday Classes
Phone Midway 9600

EDUCATIONAL

ILLINOIS SCHOOL OF ACCOUNTANCY
Strictly an Accountancy School Faculty of C. P. A. Men
THREE YEAR COURSE LEADS TO B. C. S. DEGREE PREPARES FOR C. P. A. EXAMS.
EVENING SESSIONS TUES. AND THURS., 6:30 TO 9:30
OPENS TUES., SEPT. 19th
Send for Announcement
REGISTER NOW
Office 901, 38 N. Dearborn St. Telephone Dearborn 8358

EDUCATIONAL

The John Marshall LAW School
(Founded 1899) Undergraduate, Post-Graduate, Preparatory Courses Mon., Wed., Fri. Evenings
Post-Graduate Course
LEADING TO LL.M. AND J. D.
BEGINS
TUESDAY, SEPTEMBER 26th
Catalog, Booklet of Recent Examination Papers and Pamphlet "On the Study of Law and Proper Preparation" sent free.
EDWARD T. LEE, Dean, 7th Floor, 31 N. Dearborn St., Corner Washington

oats

Elks, pencil stripes, Oxford gray and Jacks, Speed-way and tomorrow only. Winter mill ends of the season's big money. Most during the and the extra

2 DAYS ONLY

Remember, this fall and winter single suiting and overcoating sale is for today and tomorrow only. Call early for best and biggest bargains. See our beautiful windows, they're the talk of the town. Call for free samples of the fine fabrics offered today and tomorrow.

43

ys Only
Night Until 9

ROS

Tailors Since 1854

mpter for
tes of
tle folks

...u Herbie, you ...hose Kellogg's ...e or you'll be ...chool—and I ... for you an... a!"

...o do a master job sharp- ...eat at lunch and supper ... Kellogg's win every one ... their crunchy crispness

...u'll say Kellogg's are a ...o any one who has eaten ...ctive in flavor as they are ... or leathery! Start eat- ...g! You can't afford to ... young and old alike!

... get KELLOGG'S, the ...he RED and GREEN ...ature of W. K. Kellogg, ...NONE ARE GENUINE

RN FLAKES

...G'S BRAN, cooked and krumbled

EDUCATIONAL

The John Marshall LAW School

(Founded 1899) Undergraduate, Post-Graduate, Preparatory Courses Mon., Wed., Fri. Evenings

Post-Graduate Course

LEADING TO LL.M. AND J. D. DEGREES

BEGINS

TUESDAY, SEPTEMBER 26TH

Catalog, Booklet of Recent Examination Papers and Pamphlet "On the Study of Law and Proper Preparation," sent free.

EDWARD T. LEE, Dean, Tel. Dearborn 3333
35 N. Dearborn St., Corner Washington St.

BRITISH-FRENCH POUT AT GENEVA ENDS IN REUNION

GENEVA, Sept. 21.—(By the Associated Press.)—M. De Jouvenel, representing France, has succeeded in reconciling France and Great Britain on the question of reparations through his resolution, submitted to the disarmament committee of the league of nations today, dealing with reparations and interallied debts in their relation to disarmament.

Briefly, M. De Jouvenel's resolution said that only cessation of the uncertainty regarding the means by which the devastated regions can be restored and settlement of the interallied debts will make it possible to remedy the economic chaos, unemployment, and variable exchanges, and that as material disarmament required previous moral disarmament, a solution of the whole problem of reparations and interallied debts must be taken under consideration first of all.

A Historic Day.

The representatives of the allies and neutrals agreed that it was a historic day, reuniting the powers that had seemed to be drifting apart, and they were enthusiastic tonight that the reconciliation was full of significance for the future of Europe.

Hal Fisher, the British delegate, concurred in M. De Jouvenel's view. Both speakers said that the presence of the United States as a member of the league was necessary, but that Europe could not afford to await American participation. They added that Germany's help also was essential for the solution of the reparations problem, upon which everything depended.

Slavery in Aybissinia.

The question of slavery in Africa was referred by the asembly of the league of nations today to the next assembly, the council being invited to furnish in the meantime any information it might receive. A proposed investigation was thus sidetracked.

No mention was made as to where the slavery was supposed to have reappeared. It is known, however, that Abyssinia is the locality in question.

All the British dominions are declared by their representatives here to be favorable to submission of the Turco-Greek affair to the league.

The dominion delegations sent a joint telegram to Prime Minister Lloyd George urging submission of the question to the league, and it is declared that the dominions will be disposed to retain their complete liberty of action on this question if the British government refuses to listen to their request.

STABBED AFTER CARD GAME.

William Phillips, 3141 Indiana avenue, colored, was fatally stabbed by William Moore, 4102 South State street, also colored, in a fight that arose over a card game at the plant of the Illinois Steel company yesterday. He died on the way to the plant hospital. Moore was arrested.

STOP & SHOP

Reg. U. S. Pat. Off.

Friday and Saturday

FOR YOUR DAILY HOUSEHOLD FOOD WANTS THIS STORE SHOULD CERTAINLY HAVE YOUR ATTENTION. Its wholesome, splendid qualities, and its admittedly low prices should induce everyone to provide at least part of their supplies here.

WEEK END SHOPPERS will not only be interested, but we think will be ENTHUSIASTIC, with the new enlarged layout of the store—it's wonderful to hear the flattering comments of people who appreciate the efforts of this store to provide a place where such excellent things to eat may be had at such reasonable prices.

FANCY FRESH DRESSED DUCKS
—for special holiday menus, 3 to 3½ pound average—per pound 43c

ROASTED AND STUFFED—tender, juicy young fowl, done to a delicious golden brown turn—all ready to serve—weight before roasting about 3½ pounds—Each $1.98

MILWAUKEE FRANKFURTERS—Large, plump, juicy fellows, made especially for this store. You cannot buy better. Lb., 29c

PRUNES—Direct from the Santa Clara Valley—large and meaty. Per pound, 27c; 4 POUNDS FOR..... 79c

LADY CLEMENTINE PURE CIDER PICKLING VINEGAR—Pure apple juice, aged in the wood for two years. 1 gallon glass jar 89c

LIVE BABY LOBSTERS—Another fresh shipment; per pound..... 59c
Boiled if desired; pound, 69c

MILWAUKEE SMOKED LIVER SAUSAGE—A real liver sausage, rich and savory, with that fine spreadable quality that makes it a delight for sandwiches. Per pound 39c

IMPORTED SARDINES—In pure olive oil, not boneless, but aged in the tin to that point of perfection where there is hardly a sliver of bone left. Dozen, $2.73; per tin 23c

IMPORTED SWISS CHEESE—Almost like butter, so tender, creamy and fine grained. Ripened to a fine snappy character. Per pound 59c

POLONAISE CHOCOLATES
They're taking Chicago by storm—people can hardly believe the evidence of their own senses that delicious high-grade confections can be procured for one-half—or one-third the price that they have paid elsewhere as a matter of course. Hand-rolled chocolates with rich smooth cream centers in wholesome fruit flavors. Friday and Saturday,
3 Pounds for 85c

FULL CREAM CARAMELS—A quality that most stores sell "low" at 75c—Friday and Saturday, per pound 49c

BUTTER CREAM CHOCOLATES—The best that can be made; 2 pounds 69c

COLLEGE PRIZE—The "prize" assortment of favorite confections, hard and soft center chocolates — French bon-bons, and the "chewiest" full-cream caramels.
3 POUNDS $1.00

PINEAPPLE LAYER CAKE
Whether or not you are acquainted with the quality of these week-end cakes, you may buy them confidently on the recommendation of hundreds of people who find them every thing we claim—wholesome, tasty, home-made cakes—this week's special deliciously iced with fresh pineapple cream. A regular $1.00 cake for..... 69c

COBURG COFFEE CAKE—Take one home for breakfast—an unusually toothsome variety of a fruit-filled coffee cake. Special.. 30c

PEACH, Plum, Apple Slices—Generous squares of rich coffee cake, thickly covered with slices of luscious, juicy fresh fruit.. 19c

MARSHMALLOW ROLL—Light moist angel food, rolled in with fresh marshmallow—the kind of cake that the kiddies gleefully describe as "gooey." SATURDAY ONLY..... 25c

COLORADO PINK MEAT OSAGE MELONS—luscious, flavorful melons, in the very pink of condition. Probably the last time this season that we shall be able to sell them at this price—Crate of 18.. 98c

FRESH MUSHROOMS—they have just come to the market, and this price is very reasonable. Lb. 55c
None delivered.

CALIFORNIA HONEY DEW and CASABA MELONS—Large size, each 43c
Crate of 6, $2.34

FLORIDA LIMES—2 dozen for 35c

CALIFORNIA VALENCIA ORANGES—2 doz., 79c; 1 dozen 43c

ISLE OF PINE GRAPE FRUIT—Dozen $1.59

FLAMING TOKAY GRAPES—A direct shipment from California's vineyards—beautiful to look at, and delicious to the taste—4-qt. basket (about 6 lbs.)..... 89c

MICHIGAN WEALTHY APPLES—Peck basket..... 89c

KOLAN KOFFEE—When you get the steaming aroma of this wonderful coffee on a crisp, cool morning, you'll want it—and you'll enjoy it—and you'll say, "let others pay 50c or more for their coffee, KOLAN for me." 35c
3 Pounds, $1.00 10 Pounds, $3.19

Prince Imperial Clear Havana Cigars
—only three sizes left—don't miss these splendid values:
CORONA ESPECIALS—2 for 25c size—reg. $5.75—Tin of 50, special at..... $4.69
STAPLES—2 for 25c size — reg. $5.75 — Box of 50, special at..... $4.69
10 for $1.00
PERFECTOS—20c size—reg. $4.75—Box of 25, special at $3.89
5 for 85c

Tebbetts & Garland
16-18 North Michigan Ave. Randolph 7000

SATISFACTION OR MONEY BACK'S OUR GUARANTEE

Our 4th floor's a style floor

FOR YOUNG MEN

"STYLE FLOOR" with us means quality floor, too—rich woolens, fine linings, expert needlework; everything that makes good style and makes it last

Hart Schaffner & Marx silk lined or 2-trouser suits at

$50

Highland Dew London topcoats; they're waterproof
$50

Hart Schaffner & Marx boys' suits—2 knickers
$25

Maurice L Rothschild

Money cheerfully refunded

Good clothes; nothing else
Southwest corner Jackson and State

Chicago Minneapolis St Paul

KELLEY SECURES PRIESTS' RETURN TO PAGAN POSTS

German Catholics Can Go to British Possessions.

BY JOHN STEELE.

[Chicago Tribune Foreign News Service.]

[Copyright: 1922: By The Chicago Tribune.]

LONDON, Sept. 21.—Through the efforts of Mgr. Francis C. Kelley of Chicago, president of the Catholic Church Extension Society of America, with the assistance of THE TRIBUNE correspondent, the British government has agreed to remove most of the restrictions on the admittance of Roman Catholic missionaries of German and Austrain nationality to British colonial possessions, except the former German colonies in Africa. There it is felt that the return of German missionaries is undesirable on account of the effect upon the natives.

MGR. FRANCIS C. KELLEY.

A similar relaxation of rules was obtained from the Indian government.

At the outbreak of the war it was realized that most of the Catholic missions in Africa, India and other eastern possessions had staffs of German priests. Many of these were alleged to have acted as enemy agents, and all were expelled. Priests of other nationalities were not available, and in many districts the natives relapsed into paganism.

Mgr. Kelley immediately after the war was commissioned by the Vatican to come to England to negotiate for the return of the priests. He was only partly successful then. Now further concessions have been granted, which while not going the whole way, are eminently satisfactory.

Under a new ruling by Winston Churchill, colonial secretary, and Viscount Peel, secretary of India, priests of former enemy nationality will be admitted, if they are vouched for by an approved religious society and indorsed by Cardinal Bourne, archbishop of Westminster. They will be required to give assurances that they will abstain from political propaganda. The order is immediately effective.

The Rt. Rev. Francis C. Kelley, who has an office at 180 North Wabash avenue, could not be informed last night of his success in connection with the missionary project. It was stated at his home at Winnetka that he was out of the city.

CUPID?—CUBA!

Her recent start for Cuba was because she had just broken her engagement with Louis Huck of the Webster hotel, friends assert of Miss Martha Moir, Burlington, Ia., well known in north shore society. The trip, with Mrs. Vincent Bendix, was called off because of illness of Mrs. Bendix's sister, Mrs. Jerome P. Bowes.

[Raymor Studios Photo.]

SUN PERFORMED IN FINE STYLE, SCIENTISTS SAY

San José, Cal., Sept. 21.—The observations of the eclipse of the sun at Wallal, on the northwest coast of Australia, by an astronomic party from the United States, New Zealand, and Canada, were "highly successful," according to cable messages received at the Lick observatory today.

Dr. W. W. Campbell, director of the observatory, is one of the leaders of the expedition

The eclipse was at its height at noon of Sept. 21 in Australia, which would be 9:40 p. m. yesterday, Pacific standard time. As Wallal is but a bleak outpost of a sparsely inhabited region, the text of the cablegrams were sent to the nearest cable station by airplane.

The Lick observatory prepared the following report from the cables:

"Cable reports received from the Lick observatory eclipse party announce successful observations, according to their plans for photographing the solar corona and its spectrum and for taking photographs of the region of the sky near the sun for a test of the Einstein theory.

"The conditions of sky and weather at the eclipse station were fine, and there is every expectation that measures to be made of the photographs will give some definite results of high importance. Some preliminary measures will be made at the station, but the final results of the eclipse observations will be known later, after the return of the astronomical party to this country in November."

INJURIES AT CIRCULAR SAW FATAL.

George Déeich, 1808 Allport avenue, struck in the abdomen by a piece of flooring he was cutting with a circular saw last Friday, died yesterday.

The PAR

QUALITY and STYLE

are always present in clothes bearing the YATTER Label—which fact is, undoubtedly, largely responsible for the popularity of

YATTER Clothes

Tailored at Chicago by

SAMUEL YATTER CO.

New York Sales Office—Fifth Avenue Building

THE HUB—HENRY C. LYTTON & SONS

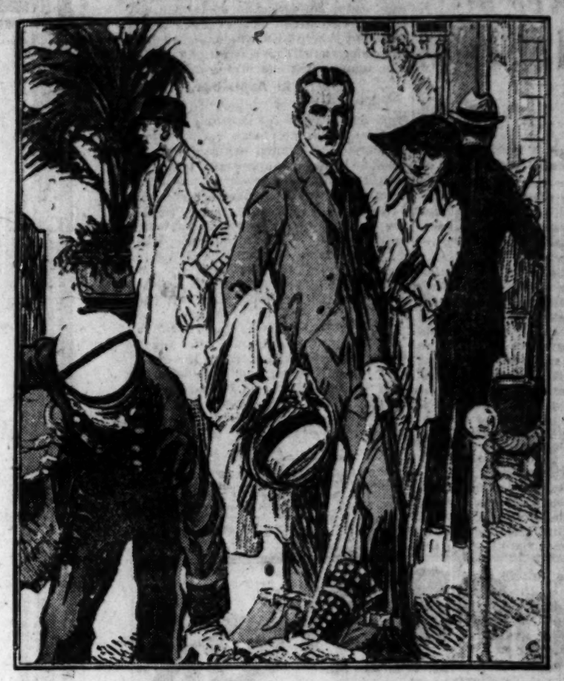

Lytton Special Silk Lined Suits

$45

Chicago's Greatest Clothing Values

Our tremendous volume—planning months in advance to take advantage of manufacturers' dull seasons makes possible such a pronounced leadership in quality and value. And Lytton Specials have style. You can't afford to buy your suit for Fall until you have seen them.

All Lytton Special Suits may be had with extra trousers.

Young Men's Suits, Second Floor. THE HUB *Men's Suits, Second Floor.*

Henry C. Lytton & Sons

STATE at JACKSON—on the Northeast Corner

Tobey *Semi-Annual* Sale

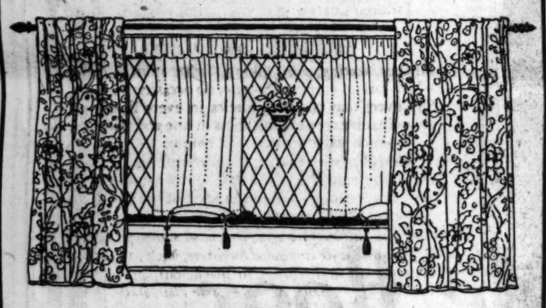

CURTAINS

A LARGE purchase of different materials makes it possible for us to offer these fine curtains at such low prices.

Duchess Curtains, $3.90 to $15.75 per pair; formerly sold for from $5.50 to $21 per pair.

Venetian Curtains from $4.75 to $6.25 per pair; formerly sold for from $8 to $12 per pair.

Arabian Curtains from $3.50 to $18 per pair; formerly sold for from $5 to $27 per pair.

Voile and Marquisette, $3.25 to $17.50 per pair; formerly sold for from $4.75 to $25 per pair.

Princess Curtains from $9.75 to $13.75 per pair; formerly sold for from $15 to $21 per pair.

Brussels Curtains from $6.25 to $13.75 per pair; formerly sold for from $9.50 to $19 per pair.

Cluny Curtains from $3.75 to $14.75 per pair; formerly sold for from $6 to $20 per pair.

Sectional Panel Lace from $4 to $12 per yard; sections 6 to 10 in. wide; were $6 to $18 per yard.

Fancy Net in white and ecru, $1.10 and $1.75 yard; formerly sold for $1.75 and $3 per yard.

Imported—CRETONNE—Domestic

Many hand blocked in attractive color combinations:

Lot No. 1, formerly sold up to $1.25, now 60c yd.

Lot No. 2, formerly sold up to $1.75, now 90c yd.

Lot No. 3, formerly sold up to $2.50, now $1.75 yd.

A number of single pair lots of lace curtains and squares of fabrics suitable for upholstering and pillow covers are offered at remarkable reductions.

The Tobey Furniture Company

Chicago New York

Wabash and Washington

Banking on Business Lines

The officers of this bank are business men first, and bankers second. For that reason, business men find here a satisfactory institution with which to do business. They find their problems viewed from a commercial as well as a financial viewpoint—an important advantage to the executive whose problem is business development, via consistent co-operation.

"A big, friendly institution where the spirit is democratic and it is a pleasure to do business."

FOREMAN BROS. BANKING CO.

S. W. Cor. La Salle and Washington Sts.

MEMBER

FEDERAL RESERVE SYSTEM—CHICAGO CLEARING HOUSE ASSOCIATION

CAPITAL, SURPLUS AND UNDIVIDED PROFITS EXCEED $5,000,000.00

Fritz Renk, violinist, and Otto Beyer, pianist, play during the tea hour, from 3 to 5 every afternoon, in the Tudor room, ninth floor.

Mandel Brothers

Moderately-priced-frock shop, fourth floor

Women's and misses' fall frocks

of silk crepe and satin faced canton, jacquard roshanara and poiret twill

An extensive collection of interesting variations of the latest mode—and values you will reckon rare, once you view the frocks in this group.

The favored brown frocks, 32.50 navy frocks, black frocks

Graceful, circular skirts, straight, likeable lines distinguish the models; and additional beauty dwells in the fetching sleeves, cascade side drapings and fancy buckled girdles. Unillustrated models are as irresistible as those pictured. *Fourth floor.*

& SONS

cial
uits

ng Values

s in advance to
ons makes possi-
and value. And
to buy your suit

extra trousers.

Men's Suits,
Second Floor.

& Sons
east Corner

the tea
floor.

ers
loor
fall frocks
l canton,
et twill
the latest mode—and
frocks in this group.

avy frocks,
lack frocks
the models: and additional
s and fancy buckled girdles.
Fourth floor.

11

GRAIN FUTURES BILL REVIVED BY PRESIDENT'S PEN

Washington, D. C., Sept. 21.—[Special.]—President Harding today signed the Capper-Tincher grain futures bill, which reenacts the act, portions of which were invalidated by the Supreme court in a decision rendered a few months ago.

As a result of the enactment of the new measure, the department of agriculture will retain its regulatory powers over grain exchanges.

"In substance the new law is the same as the old," said Secretary of Agriculture Wallace today, "but the new law is based on the power of congress to regulate interstate commerce, while the former statute was based on the taxing power of congress. The new law does not become operative until Nov. 1.

No Delay Is expected.

"As all of the exchanges were fully acquainted with the requirements of the former law, there should be no difficulty or delay in complying with the new law. The exchanges affected are those at Chicago, Minneapolis, Duluth, Kansas City, St. Louis, Toledo, Milwaukee, San Francisco, Los Angeles, and Baltimore.

"This law does not interfere with bona fide transactions on the boards of trade. Neither does it interfere with ordinary speculation in the buying or selling of contracts for future delivery. If, however, there should be evidence of undue manipulation, or attempts to corner the market, or of the dissemination of false or misleading information about crop or market conditions by members of the exchanges, such conduct would be inquired into and promptly dealt with as required by the law.

"In addition, it prohibits the exchanges from discriminating against cooperative associations of grain producers who may desire membership in order to obtain the use of the facilities of the grain exchanges.

U. S. Can Examine Records.

"The secretary of agriculture also is given the requisite authority to examine the books and records of the members of the exchanges and to require such reports as may be necessary to carry out its provisions.

"The reports that this law will put the grain exchanges out of business or interfere with their legitimate functions are without fundation. It will not interfere with the proper operation of such exchanges."

YARROW LETTER TO SMALL COMES BACK "REFUSED"

"We cannot understand why a man occupying the position of governor, the chief executive of the state, should refuse to recognize efforts of citizens who wish to suppress violations of the law," said Dr. Phillip Yarrow, secretary of the Illinois Vigilantes association, yesterday. "Yet that is what Gov. Small has done."

Dr. Yarrow held in his hand a letter written by the association and sent to the governor by registered mail. The letter was returned by the postal department with the stamp "refused" across the face of the envelope.

"We set about to send a series of eight letters to certain state and city officials informing them of serious violations of the law," said Dr. Yarrow.

"The letter in question contained the information that a brothel was and is operating at 111 South Peoria street. This is a notorious resort.

"The letter was returned. It apparently was refused by Gov. Small. That is what our association cannot understand.

"Is it a downright refusal to uphold the laws of the commonwealth?"

How Cool it Feels

That Clean Refreshing Sensation

OSAGE RUB

At your regular Druggist

ask Reilly!

J. N. Matthews & Co.

Outfitters to Women

21 East Madison Street

Between State and Wabash

The Shop of Personal Service

Luxurious Fall Wraps

Pannetaine Platinum Wolf Collar and Cuffs.
$119.50

Very Moderately Priced

$119.50 $139.50

$159.50

Chicago's longest established specialty shop of quality has exerted all its prestige to make its collection of newest coats and capes most worth while.

THE NEW STYLE NOTES ARE

THE NEW MATERIALS ARE
Marcova
Marvella
Girona
Fashona
Velouretta
Panvelaine

Lowered Waist Lines
Long Blouses
Large, Wide Sleeves
Barrel Sleeves
Long Side Panels
Draped Fronts

THE NEW FURS ARE
Dark Fitch
Badger
Platinum Wolf
Taupe Fox
Squirrel
Beaver

J. N. MATTHEWS & CO., 21 EAST MADISON ST.

On Sunday, September 24, the clocks of this Store will be set back one hour, to conform with the Daylight Saving Ordinance.

MARSHALL FIELD & COMPANY

All the World's a Stage for Autumn Sports

Tailoring of a Habit Measures Its Distinction

FAULTLESS tailoring, profound consideration for line, and consummate skill in workmanship—details which give to the Habit its character, details which are carefully specified in the Habits found in this Section.

One of the newest of Habits is that sketched. It is of imported English elastic twist fabric, with red flannel vest; $97.50.

The greater majority of Habits being shown are straight lines, with the rich brown colors prevailing. Stride Habits are worn for the most part, although there are Habits for women who ride side-saddle. For materials, corduroy, tweed, herringbone, whipcord, Melton cloth and English gabardine are used.

These Habits range in price from $37.50 to $150.

Golf Suits

Knickers and jackets are being worn, of course. Many of the most practical Suits are three-piece; one of them is sketched. In tweed, $39.50 up; two-piece knicker Suits, $32.50 up.

Knickers

Good news for those who already enjoy Knickers! New styles are tailored in more mannish fashion than ever, and are ultra smart. Of tweed, corduroy, and sports mixtures, $5 up; of brushed wool, $10.

Black leather aviation Knickers, imported, $25.

Reindeer Knickers for warmth in skating, skiing, hunting, and all outdoor wear, $22.50.

Sports Apparel, Sixth Floor, South, State

The New Riding Crops

A very new one! It is made entirely of amber bakelite, tipped with a silver head. Then there's one of wood, enameled in white or color, slender and dainty.

Leather Crops are smart, too, whether plain covered, or of braided leather in colors. In reality, there is such variety, that just the one for your habit is certain to be here. Prices, from $2.50 up.

First Floor, South, State

Sports Corsets

Absolute freedom of movement, plus just enough restriction for appearance, is the design of all sports Corsets. Girdles, Garter Belts, and Corsettes are among the newer designs. The Girdles and Garter Belts are all-elastic or elastic combined with material—but the elastic plays a most important part, for its pliability. Corsettes, combination hip confiner and brassiere, are of fabric, and have sprung into great favor of late.

Fifth Floor, South, Wabash

Selecting the Correct Shoes

WHEN it comes to a matter of Shoes, their comfort must be considered primarily, of course; but their appropriateness to the rest of the costume is a factor, too. A correct Shoe for every sport is in this Section.

Riding Boots of black and brown Russia calf, $29.

A new sports Oxford, extremely practical for outdoor hiking and golf, and general sports wear, is of tan grain leather, brogue style; $14.

Strictly golf Oxfords, rubber-soled, combination tan and brown leathers; $8.50 and $10.

Fourth Floor, South, State

What's New in Sports Hose

HEAVY ribbed effects, with stripes and checks to intrigue the interest of the spectator, if not exactly to improve the game of the player—these are the newest in sports Stockings from Scotland. Extremely soft and comfortable, too; priced $7.50 the pair.

Golf Socks of heavy ribbed camel wool, with fancy cuff tops, are $4.50 the pair.

Imported black ribbed cotton Hose, clocked in green, white, or black; pair, $3.75.

Drop-stitch, light weight silk-and-wool Hose in mixtures, $3.75. *First Floor, North, State*

—and we the players! A dozen fascinating sports beckoning to the acknowledged road of health and happiness. Golf links with horizons softened in September haze—trails that lead to woods aflame with color—bridle-paths through parks still glistening with early frost. ¶ No wonder Sports Clothes are an absorbing consideration; that designers expend their genius in creating comfortable and appropriate models for every sport; that weavers devise fabrics at once warm and light as down; and dyers evolve exquisite colors to blend with Autumn's symphony.

Our Sports Apparel Section is a center for true sportswomen who seek the newest and most distinctive—whose taste is the criterion of smartness. For hunting, fishing, golfing, or any other sport, we are prepared to equip you to the last detail, giving you the confidence of assured correctness—a valuable asset to both pleasure and skill.

Leather Challenges the Rougher Sports

THE BUSH and bramble, encountered in hunting and hiking, must necessarily be met with materials to withstand their onslaughts. That is why leather is the logical medium, not alone because of its hardiness, but also for its warmth—and so smart, too!

Hunting Jackets of cape leather or reindeer, with knitted wool cuffs, bottom, and wool or leather collar, $22.50.

Tweed Hunting Jackets of similar style, lined with reindeer, sketched; $22.50.

Hunting Jackets of khaki flannel with reindeer lining and sleeves, $18.50.

Imported Leather Novelty Coats are extremely smart, and are among the most favored of sports attire on the continent.

Knitted Dresses

—are chosen by many who prefer them for the outdoors. Although of one piece and straight lines, they are made with ample fullness in the skirt to give perfect freedom of movement. Many entirely hand-knitted. Prices from $18.50 up.

Knitted three-piece Suits, among the newest whims, $87.50.

Gymnasium Outfits

Middies—white wash, $2.25 and $3.75; flannel, $7.75.
Bloomers—sateen, $2.50; serge, $4.
Blouses and Skirts for hunting, riding and golf—of flannel, $7.50; of madras, $3.75 up; of silk, $8.75 up.

Motor Coats

Essentially sports Coats they are, tailored and mannish, intended for the fairest or stormiest of weather, and extremely smart.

Swagger, and very mannish in line, without fur; heavy, and excellently tailored; $52.50 up.

Tailored Coats with raccoon trimming, $67.50 up.

Athletic Sweaters

Hockey, skating, golf, hiking—what sport is there which cannot employ a Sweater on occasions? Heavy Slip-overs that convey athletics in every line; coat styles that betray a mannishness in line and tailoring—two such styles are sketched below.

Wool Slip-overs with roll collar and tight purled cuff at the waist, $8.75 and $10.75. Of natural alpaca yarn, heavy enough to defy the severest weather, both Slip-over and Coat styles, $16.50.

Other Slip-overs, $5 up; and Coat styles, $8.75 up.

Mannish style imported Sweaters, with four pockets for balls and scores; in black, tan, green, and red; $7.75. *Sports Apparel—Sixth Floor, South, State*

The Hat May Be the Crowning Achievement

CAN you picture a thoroughly equipped riding outfit minus the Hat? Or a skating costume? Or hunting togs? The importance of the Hat is obvious.

The new Riding Hats feature the stiff derby and a tricorne, largely; also soft Hats. A very practical as well as smart golf Hat is sketched in the center, showing a mushroom brim which shades the eyes.

Tailored velour Hats are greatly in vogue for sports in general. Other materials are velvets, stitched or shirred, and duvetyn; in short, soft materials that are comfortable on the head, and which roll becomingly. Cap and Scarf Sets, too, are coming into their own. Prices range from $5 to $20.

Fifth Floor, Middle, State

Gloves That Lend a Finished Touch

GLOVES are so adaptable! For golf or hiking, or almost any other sport where Gloves are worn, there's the fabric Gauntlet, as soft as you wish, and always extremely practical. Prices $1 to $2.50 for the finer qualities.

Single clasp leather riding Gauntlets, with cuffs of contrasting colors, recognized as a correct riding accessory, $3. *First Floor, South, State*

HARDING PLANS WOMEN'S COFFEE SHOP ON MADISON

BY AL CHASE.

Is the corned beef sandwich mightier than the movies? John P. Harding, who started the craze for the "make 'em before your eyes" corned beef sandwich several years ago, seems to have answered the above question in the affirmative so far as one film theater is concerned. Yesterday Mr. Harding paid $100,000 to Jones, Linick & Schaefer for the leasehold and Star theater building at 68 West Madison street.

JOHN P. HARDING. [Wallinger photo.]

On Oct. 1 the fillums will fade away and the corned beef sandwich will take the stage. Mr. Harding will remodel the entire building, connecting the first floor, now occupied by the Star theater, with his coffee shop at No. 72. He will have a women's coffee shop and grill on the second floor and a bakery on the third and fourth floors. Mr. Harding has three loop coffee shops.

Makes $60,000 Profit.

Louise Todd Hauge of Louisville, Ky., owns the property, 20x180. She leased it to Bodkin & Keane, through E. F. Keebler & Co., who sold their interest in the leasehold and building to Jones, Linick & Schaefer some time ago for $40,000, which means the present deal apparently nets them around $60,000 profit. E. C. Brownlee was broker in yesterday's transaction. The lease calls for $18,000 annually for five years, $19,000 for five, and $20,000 for the remainder of the term.

The Citizens' Committee on Building Height Limitations will meet today at 3:30 p. m. at the Chicago Real Estate board. The fundamentals of the problem of traffic congestion will be presented by Maj. R. F. Kelker, city hall traffic expert; J. H. Prior of the Board of Advisory Engineers and John E. Wilkie, assistant general manager of the Chicago Surface lines. It is expected the committee will make a definite recommendation on building height limitations within a few weeks.

The North Shore Sale.

Neil C. Ward, president of the Orange Crush company, has sold his Winnetka residence in Chatfield road to Hugo Pick, secretary of Albert Pick & Co., for $57,500. Mr. Ward may go to California to live.

Another north shore residence sale was the Harry E. Byram house at 2865 Sheridan road, Evanston, purchased by S. P. Stevens of Reid, Murdoch & Co., for $50,000, through Baird and Warner.

OFFICIAL WEATHER FORECAST

The official forecast for today and tomorrow and yesterday's table of records follow:

Indiana, Missouri, and Lower Michigan—Fair Friday and Saturday, warmer Friday and in south portion Saturday.

Upper Michigan—Fair Friday, warmer in east and south portions, Saturday mostly cloudy, cooler in north portion.

Wisconsin—Fair Friday and Saturday, warmer Friday.

Minnesota—Generally fair Friday and Saturday, warmer in southeast portion Friday, cooler Saturday or Saturday night.

Iowa—Fair Friday and Saturday, warmer Friday.

Kansas and North Dakota—Generally fair Friday and Saturday, cooler Saturday.

South Dakota—Fair and continued warm Friday, Saturday fair and somewhat cooler.

Nebraska—Fair Friday and Saturday, warmer in east portion Friday, cooler in northwest portion Saturday.

Place of observation.	Direction of wind.	Temp. 7 p. m.	Highest today.	Lowest last night.	Rainfall in 24 hours.
State of weather.					
Sept. 21, 1922, 7 p. m. Central time.					
Eastern states—					
Albany, clear	S.E.	64	76	54	.01
Atlanta, clear	N.W.	76	84	66	...
Boston, clear	N.E.	66	74	56	...
Buffalo, clear	N.	66	66	54	...
Charleston, clear	N.	72	82	64	...
New York, cloudy	E.	68	74	62	...
Philadelphia, cloudy	E.	68	74	58	...
Pittsburgh, clear	S.	64	80	60	...
Washington, clear	N.E.	68	74	60	...
Gulf states—					
Abilene, clear	N.E.	76	86	60	...
Amarillo, fair	N.W.	64	82	56	...
El Paso, clear	N.E.	66	88	60	.60
Fort Worth, clear	N.E.	78	84	64	...
Galveston, clear	N.	80	86	74	...
Jacksonville, clear	N.E.	74	86	66	...
Miami, cloudy	N.E.	78	86	74	1.76
Mobile, clear	S.	78	86	74	...
Montgomery, rain	N.E.	72	82	64	.06
New Orleans, clear	S.	76	88	74	...
San Antonio, clear	N.E.	64	88	64	...
Shreveport, clear	N.E.	76	82	64	...
Tampa, cloudy	E.	70	74	72	.04
Vicksburg, clear	N.	74	80	64	...
East central states—					
Alpena, clear	S.W.	64	76	44	...
Cairo, clear	N.	70	76	60	...
Chicago, fair	S.E.	66	66	60	.01
Cincinnati, clear	S.	74	78	56	...
Cleveland, clear	N.E.	66	66	58	...
Detroit, clear	S.W.	64	70	50	...
Escanaba, clear	S.	64	66	46	...
Evansville, clear	S.	74	80	62	...
Fort Wayne, clear	N.E.	70	74	52	...
Grand Haven, clear	S.W.	58	68	48	...
Grand Rapids, clear	W.	64	74	50	...
Green Bay, clear	S.	64	70	48	...
Indianapolis, clear	N.E.	72	78	54	...
Madison, rain	Calm	64	70	52	...
Marquette, clear	S.W.	58	76	46	...
Memphis, clear	N.	70	74	58	...
Milwaukee, clear	S.W.	64	72	54	...
Nashville, clear	N.	72	76	56	...
Peoria, clear	Calm	66	78	50	...
Ste. Marie, clear	S.	58	70	48	...
Springfield, Ill., clear	N.W.	70	78	54	...
West central states—					
Bismarck, clear	W.	80	92	50	...
Charles City, clear	S.	74	72	48	...
Concordia, clear	S.E.	74	82	52	...
Davenport, clear	S.W.	70	78	52	...
Des Moines, clear	S.	68	76	50	...
Devils Lake, clear	W.	76	90	54	...
Dodge, clear	S.E.	76	84	52	...
Dubuque, clear	S.W.	66	74	48	...
Duluth, clear	S.W.	70	76	50	...
Huron, clear	S.E.	84	92	52	...
Kansas City, clear	S.E.	68	72	54	...
Keokuk, clear	Calm	70	76	54	...
Little Rock, clear	N.E.	74	82	56	...
Moorhead, clear	S.W.	82	92	50	...
North Platte, clear	S.	78	92	50	...
Oklahoma City, clear	E.	72	80	50	...
Omaha, clear	S.	70	76	54	...
Rapid City, clear	S.	84	94	58	...
Sioux City, clear	S.	72	82	52	...
St. Louis, clear	E.	74	76	58	...
Minneapolis, clear	S.	72	80	...	...
Springfield, Mo., clear	N.E.	66	72	52	...
Wichita, clear	S.E.	72	78	52	...
Williston, clear	S.	82	88	54	...
Mountain states—					
Boise, clear	N.W.	86	90	48	...
Cheyenne, clear	S.	74	82	46	...
Denver, cloudy	N.	76	84	58	...
Helena, clear	W.	80	86	54	...
Lander, clear	S.W.	78	84	44	...
Miles City, clear	S.	88	96	58	...
Phoenix, clear	W.	94	96	72	...
Salt Lake City, clear	N.W.	80	84	56	...
Yellowstone Pk., clear	S.W.	72	78	...	...
Pacific states—					
Fresno, clear	N.W.	94	96	62	...
Los Angeles, clear	W.	76	88	62	...
Portland, Ore., clear	S.W.	70	72	50	...
San Diego, clear	N.W.	78	78	66	...
San Francisco, clear	W.	64	66	54	...
Seattle, Wash., cloudy	S.W.	62	64	54	...
Spokane, fair	S.W.	68	76	54	...
Canadian—					
Battleford, fair	E.	62	68	42	...
Calgary				36	...
Edmonton, clear	S.	58	64	34	...
Medicine Hat, fair	W.	76	82	52	...
Minnedosa, fair	E.	54	76	46	...
Montreal, clear	S.E.	66	64	44	...
Quebec, clear	S.	52	60	38	...
Toronto, clear	S.E.	58	72	46	...
White River, clear	S.E.	58	68	32	...
Winnipeg, clear	N.W.	60	78	54	...

Building Permits

Twenty-six building permits for a total valuation of $250,900 were issued yesterday, among them being the following:

Erie-st., E., 405-423, 1 story brick garage, Frank Gustafson, owner; Carl Westrling, arch.; Nelson & Berg, masons $25,000

Huron-st., W., 2315-21, 1 story brick factory addition, Enterprise Furniture company, owner; David S. Kiafter, arch.; N. Fitzgerald, mason and carp. 11,000

Newcastle-av., N., 2326-28, 2 story brick flats, J. Burke, owner; E. N. Braucher, arch.; Herman Anderson, mason 11,000

St. Lawrence-av., 10204, 3 story brick flats, C. L. Eichelmgee, owner; Jra C. Saxe, arch.; Hill & Reilly Co., masons 12,000

Kenneth-av., N., 4029-33-35, three 2 story brick flats, Stoltzner Construction company, owner, mason, and carp.; E. N. Braucher, arch. 27,000

Winston-av., 10027-29, 2 story brick flats, E. Cassidy, owner; A. G. Lund, arch.; Emil Peterson, mason; J. W. Curtiss, carpenter 12,000

63d-st., W., 5923-25, 1 story brick stores, Wills & Smith, owners; William H. Lantz, arch.; S. Monson, mason; Carl Petterson, carp. 15,000

Lincoln-av., 4926-32, 1 story brick garage, August Hellwig, owner; A. J. Fisher, arch.; Math Finnes, mason 28,000

Stony Island-av., 7819, 2 story brick store and flat, Mary Slazier, owner; Edward A. Blondin, arch.; Laurence Jones, mason; Jerome Snadel, carp. 11,700

Irving Park-blvd., 5953-59, 1 story brick stores, Alex C. Javaras, owner; Ayars, Beck & Co., archs.; Gust Johnson, mason; B. J. Regnell Co., carp. 15,000

AUTOIST KILLED AT RAIL CROSSING.

Hammond, Ind., Sept. 21.—The automobile of Charles Mauck, a grocer of Hessville, Ind., today was struck by a Monon passenger train at St. John and he was killed. It is presumed he did not see the train because of a heavy fog.

White Rock Ginger Ale is made from the famous White Rock Water

Every first class dealer in your neighborhood will serve you this high class beverage

CARSON PIRIE SCOTT & CO

Students' Smart Suits
With Two Pairs Trousers
$30

Smartness of style and attractiveness of pattern account for the exceptional popularity of these students' suits here.

—tweeds and cassimeres
—single and double-breasted styles
—the new patterns and colorings
—splendid workmanship

For the young fellows just about to buy their first long trouser suits, these will be found especially desirable. In 31 to 38-inch chest sizes, featured at $30.

Second Floor, South.

Men's New Shoes, $10

The most careful inspection convinces men and young men that these shoes are constructed in the most practical way possible. Every detail shows that unusual care has been extended to make them the very best.

Tan and black Viking calfskin with heavy weight oak tan soles.

The styles are very good looking—the lasts are comfortable and those which are most in demand. They're unusually good values indeed at $10 pair.

First Floor, South.

CARSON PIRIE SCOTT & CO

Boys' English Overcoats
Just Arrived
$32.50

Of fabrics among the finest to be had in England—fabrics well-known for their superior qualities and finish. These are the kinds of overcoats parents will take great pride in selecting for their boys.

Styles are distinctive—a certain individuality is to be found nowhere but in such English made coats.

Of beautiful, soft, fleeced materials—some with raglan, others with split sleeves. All are fully lined and show tailoring of the sort befitting such fine woolens. For boys of 9 to 18 years, featured at $32.50.

English Overcoats, $19.75
For Lads of 3 to 8 Years

Of handsome, soft tweeds in rich shades of tan and green. Ulster styles made with convertible collar and belt all around. Warmly lined. $19.75.

Boys' Fall Suits, $18.75
From Foremost American Makers

Two pairs of knickerbockers with every suit. These are the suits of which unusual service is to be expected. In the new sports styles and fabrics suited to fall and winter wear. Patterns and colorings are in especially wide variety. For boys of 6 to 18 years, $18.75.

Jersey Golf Coats, $6.95

Of heavy, all worsted jersey—warm and good fitting. Made in the coat style with two pockets in heather mixtures, solid colors and combinations. Exceptionally good values at $6.95. In 8 to 16 year sizes.

Second Floor, South.

The College Men's Preference

To Be Correctly Dressed Is to Be Well Introduced

Two facts which are essential to correct dress—

Style—which commends the wearer as a man of judgment and good taste—and

Quality—in materials, workmanship and tailoring, which assures long and satisfactory service.

You'll have all the essentials of correct dress—in the silk trimmed garments of

THE L SYSTEM CLOTHES
For Young Men of All Ages

Tailored in Chicago by
H. M. LINDENTHAL & SONS

Opens Saturday, September 23rd
The distinctive "L System Clothes" are featured in our "College Room"
Specially Priced
$33.50 $38.50 $43.50 $48.50
and up to $60
All Alterations FREE
OUR GUARANTEE: If, for any reason you are not satisfied, we will refund your money without a word.

Richard's CLOTHES
North American Building
N. W. Cor. State & Monroe 3rd Floor
SEVEN ELEVATORS DIRECT TO RICHARD'S

What is the scarcest thing in all Chicago? ask Reilly!

RESORTS—FOREIGN
Ocean Travel.

SAN FRANCISCO TO THE ORIENT
on U.S. Government Ships

The Sunshine Belt
Sailings from San Francisco
To Honolulu, Yokohama, Kobe, Shanghai, Manila and Hong Kong.
President Lincoln (Blanket Steam) Sept. 23
President Pierce (Maiden Voyage) Oct. 3
President Cleveland (Golden Gate) Oct. 14
President Wilson (Empire State) Nov. 2
President Taft Nov. 18
Sailings every 14 days thereafter.
For descriptive booklet, address
PACIFIC MAIL S.S. CO.
248 California St., San Francisco, Cal.
248 So. Spring St., Los Angeles, Cal.
10 Hanover Square, New York City
Managing Operators for
U. S. SHIPPING BOARD

RESORTS—FOREIGN
Ocean Travel.

R.M.S.P.

"THE COMFORT ROUTE"
To and from
Paris via Cherbourg
London via Southampton
Berlin via Hamburg
Through bookings to all parts of the world
The large, new "O" Ships, renowned for comfort and steadiness, sail fortnightly from New York. Unequalled cuisine in all classes.
THE ROYAL MAIL STEAM PACKET CO.
317 W. Washington St., Chicago
Telephone Dearborn 1367 or any local agent

Clark's 23rd Cruise, January 23, 1923
ROUND THE WORLD
"EMPRESS of FRANCE" 19481 Gross TONS
4 MONTHS CRUISE, $1000 and up
Including Hotels, Fees, Drives, Guides, etc.
Clark Originated Round the World Cruises
Clark's 19th Cruise, February 3, 1923
75th MEDITERRANEAN
"EMPRESS of SCOTLAND" 20000 Gross Tons
65 DAYS CRUISE, $600 and up
Frank C. Clark, Times Building, New York
Scott's (Universal) Marine Agency, 149 S. Clark St.
F. B. O'Leary Agency, 203 W. Monroe St.
R. S. Brownley, 30 N. Dearborn St.
R. & R. Tours Co., 28 W. Jackson Blvd.

RESORTS—FOREIGN
Ocean Travel.

WINTER VACATION VOYAGES

MEDITERRANEAN
ADRIATIC (24,541 tons) Jan. 6, Feb. 24th, 1923
LAPLAND (18,565 tons) Jan. 18, Mar. 10, 1923
World-famous for steadiness de luxe quarters, cuisine and service. For travellers of discrimination. Ample time for delightful visits ashore.
Itinerary: Madeira, Gibraltar, Algiers, Monaco (the Riviera), Naples, Alexandria (for Egypt and the Nile), Haifa for Jerusalem, and Athens (Phaleron Bay).

WEST INDIES
MEGANTIC (20,000 tons displacement)
Jan. 15, Feb. 17, Mar. 22, 1923
Magnificent cruising ship of admirable construction for tropic voyages. Premier steamer to the West Indies.
Rates $250 Upwards
Itinerary arranged by Cruise Department of more than 25 years experience in the West Indies. From New York to Havana, Haiti, Santiago, Kingston, (Port Antonio), Panama Canal (Panama City), La Guaira (Caracas), Trinidad (La Brea), Barbados, Martinique (St. Pierre), St. Thomas, San Juan, Nassau, Bermuda.

Inquire for Booklets and Detailed Information
WHITE STAR LINE
14 N. Dearborn St., or Local Agents

RESORTS—FOREIGN
Ocean Travel.

PACIFIC LINE
"The Comfort Route"
To SOUTH AMERICA
Through the Panama Canal to vast continent of marvelous grandeur of scenery of romance and ancient civilization, of great modern cities—a land rich in opportunity for the tourist and business man. Travel by the largest boats to Peru and Chile, the famous "P" steamers (14,350 tons displacement). Built especially for the Tropics.
NEW YORK—HAVANA
PANAMA—PERU—CHILE
EBRO ..... Oct. 7
ESSEQUIBO ..... Nov. 4
Special Reduced Fares for Round South American Tours
The PACIFIC STEAM NAVIGATION CO.
Sanderson & Son, Inc., Agents
117 W. Washington St. Chicago or local agents

RESORTS—FOREIGN
Ocean Travel.

NEW YORK to EUROPE
on U.S. Government Ships

Sailings from Pier Sand Hook
To Plymouth—Cherbourg—London
George Washington ..... Sept. 23 Oct. 7
American ..... Oct. 7 Oct. 21
President Roosevelt ..... Oct. 11 Oct. 25
President Harding ..... Oct. 21 Nov. 4
To Cobh (Queenstown)—Plymouth—Cherbourg—London
President Adams ..... Sept. 30 Nov. 4
President Van Buren ..... Oct. 7 Nov. 11
President Polk ..... Oct. 14 Nov. 18
President Garfield ..... Oct. 21 Nov. 25
President Monroe ..... Oct. 28 Dec. 2
To Bremen
President Fillmore ..... Sept. 30 Nov. 4
To Bremen—Boulogne
President Arthur ..... Oct. 12 Nov. 16
United States Lines
Moore & McCormack Co., Inc.
Roosevelt Steamship Co., Inc.
45 Broadway, New York
110 So. Dearborn St., Chicago
92 State St., Boston, Mass.
Managing Operators for
U. S. SHIPPING BOARD
For Booklet Address U. S. Lines
45 Broadway, New York

New York to South America
on U.S. Government Ships

New Reduced Rates
Fastest Time
to Rio de Janeiro, Montevideo, Buenos Aires. Finest ships—American crews—American food—American service.
Sailings from Pier 1, Hoboken.
S. S. American Legion Oct. 14
S. S. Pan America ..... Oct. 28
S. S. Western World Oct. 28
S. S. Southern Cross ..... Nov. 11
Fortnightly thereafter.
For descriptive booklet, apply
Munson Steamship Line
67 Wall St. New York City
Managing Operators for
U. S. SHIPPING BOARD

HOLLAND-AMERICA LINE
N. Y. to Plymouth-Boulogne-Rotterdam
Passenger Office, 120 S. La Salle St.

Subscribe for The Tribune

SMALL TO SEEK RENOMINATION, AID ANNOUNCES

Appointees Told to Work for Friendly Assembly.

BY E. O. PHILLIPS.

Springfield, Ill., Sept. 21.—[Special.]—Official information went out to the state administration today that Gov. Len Small is now a candidate for renomination. Every available lieutenant of the Small downstate organization was in Springfield for governor's day at the state fair.

The statement, tantamount to direct announcement of the governor's candidacy, was made by Senator Richard R. Meents of Iroquois county, the state administration floor leader in the upper branch of the legislature.

Cabinet officers, institution superintendents, game wardens, fire marshals, and appointees generally were told that the immediate proposition is to elect a general assembly that will be in sympathy with Gov. Small and that can be organized in senate and house on the political basis that the governor will seek renomination in the 1924 primaries.

Warning to Downstaters.

Coupled up was the hunch that downstaters who do not care for this program had better make up their minds as to what they propose to do in their own counties and to act quickly.

The governor's determination, it is understood, was reached many weeks ago. He then served notice on Mayor Thompson and Fred Lundin that he would be a candidate for a second term, regardless of their advice or position.

That the city hall has lost considerable interest in the proceedings seemed to be indicated by the notable absence of the Thompson-Lundin leaders at today's festivities. Not a man was here representing Mayor Thompson.

Senator Meents' Statement.

The statement of Senator Meents substantially is that made by him for the governor last spring. Today he said, "The governor feels that he is obliged to make the race two years hence in order to carry out the great program of public improvements in which he is interested. These include the 4,800 miles of hard road construction and the building of the deep waterway.

The Meents statement was the plain feature of the political roundup that attracted to the state capital nearly all of the present and prospective members of the legislature and most of the candidates for congress and for state offices.

Republican gubernatorial booms that were receiving careful preliminary attention included those of Senator John Dailey of Peoria, Senator Thurlow G. Essington of Streator, Senator Otis Glenn of Murphysboro, and John H. Harrison of Danville.

DEMOCRAT CHIEF PREDICTS BIG TAX BOOST FOR 1923

O'Brien Lays Load to Mayor and Small.

That the people of Chicago and Cook county will pay in taxes next year three times as much as they paid in 1914 and 44 per cent more than they did this year was the statement yesterday of Martin J. O'Brien, chairman of the managing committee of the Democratic party of Cook county, at a meeting in the Hotel Sherman, at which he announced that the Democratic county campaign this year will be opened Oct. 1.

That taxes, their exorbitance, and the possibility of bringing them down will be the chief issue of the forthcoming campaign was indicated by Chairman O'Brien.

Predicts New Tax Boost.

"Taxes," said he, "are exorbitantly high. This year's bills were a shock to all the people. They were predicated upon a general tax levy for the city and county aggregating the enormous total of $100,820,084.

"Next year's bills, according to the most conservative estimates obtainable, will amount to a new high total of $143,530,679—an apparent increase of almost 44 per cent. Thus the man who paid $100 taxes this year next year will pay $144.

Lays It to Small, Thompson.

"The increase represents the price the people are paying to maintain in power the Thompson-Lundin-Small confederation. They have looted the treasury to the verge of bankruptcy.

"When the people contemplate that $3,852,036 was paid in a single year to 'experts' and jackleg lawyers as fees for services of doubtful value and that even greater sums were wasted in other ways they know they are not getting a square deal."

CUT MOONSHINES; FINED.

Jacob App, 625 North Dearborn street, was fined $50 and costs, and William Williams, 429 East 46th street, $25 and costs, when convicted before Judge Schulman of malicious mischief when under influence of "moonshine."

Milkman Finds Woman, 96, with Skull Fractured

A milkman, making an early call at 1110 North Clark street, found Miss Elizabeth Massalski lying with a fractured skull upon her kitchen floor. At the county hospital she gave her age as 96 years.

The Riha Cartage Company constantly had trouble with springs on its fleet of trucks until Goodyear Cushion Truck Tires were selected for equipment. Now loads are delivered without mishap and repair bills are lowered because of the extreme cushioning qualities of these tires.

And now the Goodyear Cushion Truck Tire is made with the famous All-Weather Tread for added resilience and positive traction, and with a pressed-on base for easy and secure application.

GOODYEAR

For Sale by

SYSTEM TIRE & SPRING CO. 9362 Ewing Ave. South Chicago 5013
OGDEN MOTOR & SUPPLY CO. 3854 Ogden Ave. Lawndale 0155
ALL WEATHER TIRE & SUPPLY CO. 1540 W. 35th St. Lafayette 0150
CARL J. HOLDREGE & CO. 238 E. Illinois St. Superior 7105
GOODYEAR TRUCK TIRE SALES CO. 1127 W. Adams St. Monroe 3955-3956

CHAS·A·STEVENS & BROS.

A Complete, Exclusive Specialty Shop for Women

LITTLE DAUGHTERS' SHOP
OFFERS
Wool Jersey Frocks
$5.00

The little daughter may be smartly clad even for school if her Mother chooses one of these new Jersey Dresses for her. They are extremely trim as well as practical. In Navy, Brown, Tan, Henna and Copenhagen. Sizes 6 to 14.

Stevens Play Dress for Children

The Stevens Play Dress, too, is of Wool Jersey. It is a two-piece Costume of dress and bloomer, which make it especially desirable for the younger generations' play time. There is a choice of Navy, Brown and Tan.

$7.50

LITTLE DAUGHTERS' SHOP—THIRD FLOOR.

Quality

NOW, more than ever, you get Quality and Style—plus Service—at the lowest possible Price—when you buy Foreman Clothes.

—our reputation has been built on those four fundamentals of Clothes Satisfaction.

—the styles we sponsor are always correct—the newest creations of the most famous makers, specially selected for our trade.

—see our new Fall Suits and Overcoats for Men and Young Men

$30 to $50

—come in and let us show them to you.

—you will not be urged to buy.

Foreman's
Quality Clothes
43 W. Washington St.
Between Dearborn and Clark

CHAS·A·STEVENS & BROS.
Misses'
Krinkle-Crepe Frocks

$29.50
Black—Navy
Brown

This youthful frock has made effective use of this newest of autumn materials—Krinkle Crepe. The only touch of color is a bright buckle.

MISSES' SECTION—THIRD FLOOR.

CHAS·A·STEVENS & BROS.

Neckwear
For the New Frocks Is Different

SMART guimpes, collars and modesty fronts in the new fall styles are now being shown.

Bertha Collars, $4.50 to $35.00.

New back Collars, $8.95 to $45.00.

Bib Collars, $5.50 to $15.00.

The Jenny Collars, $4.50 to $12.50.

Organdie Voile Sets, Guimpes and Cuffs at $4.50.

Frill Guimpes, $2.75 to $25.00.

NECKWEAR—MAIN FLOOR

Gloves
Fancy and Plain

Kayser long Chamoisette Gloves in twelve and sixteen button lengths, come in sand, covert, coffee, beaver and gray. Prices $1.25 and $1.50.

Perrin's 8 button best pique kid in mode, gray and brown with heavy embroidered backs. Very special, per pair, $4.50.

GLOVES—MAIN FLOOR

Kayser Swiss Ribbed Union Suits
$1.95 and $2.25

WE are offering a special purchase of fine swiss-ribbed, mercerized Union Suits, hand crocheted necks, as illustrated, knee length, in pink or write. Priced at $1.95. Extra sizes, $2.25.

Fashoda Union Suits

We are showing a complete line of these well fitting, desirable union suits for early fall and winter wear.

Fashoda Union Suits in fine light and heavy weight mercerized silks in flesh color and white, knee and ankle length. Prices $5.00 and $6.00.

Fashoda Union Suits, mercerized silk and wool mixture, knee and ankle length, in flesh color, light or heavy weight, priced at $5 and $6.

KNIT UNDERWEAR—SECOND FLOOR

Crepe de Chine and Voile Triple UNDERGARMENTS
Three Beautiful Sets Featured for
Trousseau Week
$5.75 to $17.50

Dainty and deserving of an important place in the trousseau are these delicate sets of Crepe de Chine and Voile Triple.

Night Robe of voile triple made with insets of lace, tucks and embroidery in peach and flesh, $17.50.

Step-in Combination to match, $10.50.

Combination Step-in of Crepe de Chine, in colors flesh, orchid and peach, made with panel and embroidered in a dainty design, $5.75.

Night Robe to match, $10.50.

Crepe de Chine Night Robes in peach, orchid and white, trimmed with Irish and Val. lace, $12.50.

Step-in Combination to match, $7.50.

LINGERIE—SECOND FLOOR.

Beautifully Made Umbrellas
$5.00

UMBRELLAS that lend a distinctive note to the costume are appreciated, and we are now offering an extensive variety of attractive styles.

Pure silk tops — Tape edge — are mounted on the latest style handles of Bakelite, in Amber and Tortoise Shell effects, also natural Wood. Navy, green, purple and garnet are the colors.

Others range in price from $7.75 to $25.00.

UMBRELLAS—MAIN FLOOR

Pin Seal Hand Bags
Smartly Tailored
$5.95

Real pin seal Handbags with attractive handles of imitation Shell and Ivory are fitted with purse and mirror. Exceptionally smart looking and exceptional values.

LEATHER GOODS—FIRST FLOOR

Toiletries

Coty's L'Origan Extract priced at $4.50.
Coty's Chypre Extract, $3.75.
Coty's L'Origan Extract, bulk, per oz., $1.75.
Coty's Toilet Water, $2.35.

TOILET GOODS—MAIN FLOOR.

Fashion's Footwear

$12.00

Smart new walking pumps made of patent leather or brown calfskin, with otter brown or beige ooze quarters; they fasten with a slide buckle to match. The heels are boxwood Cuban.

Distinctive new footwear fashions are now available in all prevailing leathers, combinations and colors, portraying the styles favored and worn by the smarter dressed women at fashionable places.

MAIN FLOOR—WABASH SIDE

Stevens Hosiery
Achieves Hosiery Satisfaction

Chiffon Silk Hosiery
$4.75

McCallum chiffon silk hosiery of perfect weave and excellent workmanship. Comes in Black, White and Colors—$4.75 per pair.

Silk and Lisle Mixed Hosiery Full-fashioned, $1.95

Desirable for street and sports wear is silk and lisle interwoven hosiery. Comes in Gray, Tan Brown Camel and Black with White—$1.95.

Delmar Silk Hosiery
$1.95

Full-fashioned Silk Hosiery made to give satisfactory service with lisle garter tops and soles. Black and a wide selection of colors—$1.95.

HOSIERY—FIRST FLOOR

NUL

For Men
Checks Perspiration and Nullifies Body Odors

Fine for perspiring feet • can't irritate the skin • can't injure clothing • apply any time • no precautions

Sold by leading druggists

Advertise in The Tribune

ask Reilly!

HEALTH RESORTS

MOUNT CLEMENS MINERAL BATHS

World renowned for Rheumatism, Nervousness and that run-down condition. Visit all the year. Twenty miles from Detroit. Mount Clemens direct car service Michigan Central train No. 19 at Detroit. Write for booklet.

Business Men's Association, Mt. Clemens, Mich.

The Lindlahr Sanitariums

Chicago and Elmhurst, Illinois

Your choice of city and beautiful country surroundings. Up-to-date natural methods, including electronic diagnosis and treatment. Vegetarian and milk diets, fasting, etc., according to individual requirements. Twenty years record for splendid success in the treatment of chronic ailments. Write for descriptive literature. Dept. A.

LINDLAHR NATURE CURE INSTITUTE
525 S. Ashland Blvd., Chicago. Monroe 6618

Subscribe for The Tribune

RESORTS AND HOTELS RESORTS AND HOTELS

Hotel Atlantic in Chicago
450 Rooms $2.00 up
Clark Sts. near Jackson Blvd.

RESORTS AND HOTELS

Lauder's River Trips

Mississippi, Ohio and Tennessee River trip from Chicago to Shiloh Natl. Park, Tenn., and return 1,700 MILES, 7 days, (Meals and berth included) $47

Leaving Chicago Sept. 23, Oct. 7 and 21. Special Tennessee River trips leaving every Friday night during October and November for Florence, Ala., Muscle Shoals District, $35. Send for Circular.

5701 MARYLAND AVE. PHONE MIDWAY 6845

Rogers Park Apartment Hotel
Sheridan Road at Pratt Boulevard
Telephone Sheldrake 2000

The Embassy
Pine Grove at Diversey
"Hotel of Individual Homes"

S. S. Florida—S. S. Columbia
5-Hour Lake Trips. Leave every 30 minutes from Municipal Pier and Jackson Park.
Phone Randolph 6900

BIRCHWOOD LODGE
On the Manitowish waters. Famous for their pies, buns and noonday fishing; delightful meals; cottages with or without bath. Reserve now for your vacation. R. Vose Jr.

GOODRICH STEAMSHIP LINES
MUSKEGON GRAND HAVEN GRAND RAPIDS
Phone Randolph 4870
Docks: Michigan Avenue Link Bridge and River

RESORTS—FOREIGN
Ocean Travel.

NEW YORK to EUROPE on U.S. Government Ships

Sailings from Piers 3 and 4, Hoboken
To Plymouth—Cherbourg—Bremen
George Washington . Sept. 23 . Oct. 28
America . . . . Oct. 7 . Nov. 11
President Roosevelt . Oct. 14 . Nov. 18
President Harding . Oct. 21 . Nov. 25
To Cobh (Queenstown)—Plymouth—Cherbourg—London
President Adams . . Sept. 22 . Nov. 1
President Van Buren . Oct. 4 . Nov. 15
President Polk . . Oct. 11 . Nov. 22
President Garfield . Oct. 18 . Dec. 1
President Monroe . Oct. 28
To Bremen
President Fillmore . Sept. 30 . Nov. 4
To Bremen—Danzig
President Arthur . . Oct. 12 . Jan. 6

United States Lines
Moore & McCormack Co., Inc.
Roosevelt Steamship Co., Inc.
45 Broadway, New York
110 So. Dearborn St., Chicago
92 State St., Boston, Mass.
Managing Operators for
U. S. SHIPPING BOARD
For Booklet Address U. S. Lines
45 Broadway, New York

New York to South America on U.S. Government Ships
New Reduced Rates
Fastest Time
to Rio de Janeiro, Montevideo, and Buenos Aires. Finest ships—American service—American Food—American comforts. Sailings from Pier 1, Hoboken.
S. S. American Legion Oct. 14
S. S. Pan America . . . Oct. 19th
S. S. Western World . Oct. 28th
S. S. Southern Cross . Nov. 11th
Fortnightly thereafter
For descriptive booklet, address
Munson Steamship Line
67 Wall St. New York City
Managing Operators for
U. S. SHIPPING BOARD

HOLLAND-AMERICA LINE
N. Y. to Plymouth-Boulogne-Rotterdam
Passenger Office, 120 N. La Salle St., Chicago

BIG 10 OFFICIALS MAKE RULINGS ON ONSIDE KICK

BY WALTER ECKERSALL.

The onside kick, one of the most dangerous plays in football which came back in favor a few years ago when Illinois defeated Iowa by the successful execution of the play, has caused confusion among coaches, officials, and players. In order to reach some sort of uniform interpretation on the play, a group of western conference officials held a meeting recently when the play was discussed from all angles.

WALTER ECKERSALL.

In the past there has been some disagreement as to whether a touchdown could result from the play in the event the ball is touched in the field of play. Many were of the opinion that any kicked ball except one from kickoff or free kick which crosses the goal is dead and automatically becomes a touchback. There also has been misunderstandings as to who is eligible to receive an onside kick.

Conditions Governing Kicker.

If an outside player of the kicker's side goes down under a punt and is touched or hit by the ball [but the ball is not fumbled] the following conditions arise: The ball may stay in the field of play; the ball may roll across the goal line or the ball may go out of bounds.

Considering the first case of an onside player being struck by the ball and the oval remains in the field of play. Only the onside man touched by the ball or any onside men or the kicker may recover the ball. The onside man or men may recover by virtue of the fact he or his men were behind the ball when kicked. The kicker may recover as stated in Rule 18, Sec. 4, which reads:

The player who, standing back of his own line of scrimmage, receives the ball from one of his own side and then kicks it beyond the line of scrimmage may not himself touch the ball until after it has touched a man entitled to get it.

What a Touchback Is.

In the event the ball rolls over the goal line after being touched by an eligible player, it is not a touchback automatically, since the oval was touched by a man eligible, and he or other outside players may recover for a touchdown. Rule 6, section 15, second paragraph covers the point. This section reads as follows:

It is a touchback when a kicked ball [other than one from kickoff, free kick, or one scoring a goal from the field] goes over the goal line before being touched by a player of either side.

In case the ball goes out of bounds after it has struck an eligible player, it is anybody's ball, as stated in rule 13, section 8, which reads:

If a kicked ball other than at kickoff, either before or after touching the ground, goes out of bounds before crossing the opponent's goal line, it shall belong to the opponents at the point where it goes out of bounds. But if it strikes any player who is entitled to get it and then goes out of bounds, it shall belong to the player who first obtains possession of it.

Offensive Center Protected.

In the event of the ball striking an official, the rules state it shall remain in play the same as if it had not struck the arbiter. In this event several complications might arise. If the ball struck an official who was out of bounds it shall be ruled outside. If the ball, on a forward pass, strikes an official in the end zone and then bounds back into the field of play, the pass shall be considered as incomplete and the usual penalty of a down inflicted.

Officials and coaches should remember there is a five yard penalty attached to a kicker booting the oval into one of his own side or an offside man falling on the ball. It also was agreed to absolutely refuse permission to players to bring in dirt from the sidelines for tees, for kickoffs or attempts at goal after free catches.

Those who attended the meeting were John Schommer, Col. H. B. Hackett, Joe Magidsohn, Albert Benbrook, Clarence Eldredge, and Walter H. Eckersall.

BANNER M. WINS $3,000 PURSE IN STATE TURF MEET

Springfield, Ill., Sept. 21.—[By the Associated Press.]—Banner M., owned by W. P. Broerman of Oskaloosa, Ia., and driven by Perrey, ran first in the $3,000 Illinois state fair stake, 2:09 pace, here this afternoon. The best time for the mile was 2:07¼. Summaries:

2:14 trot, stakes $1,500—Peter Alston [Smith], won; Joe Knight [Brown], second; Frank Sterling, third. Best time, 2:12¼.

Three year old trot, stake $800—Miladi [Geers], won; Golden Snow [Ervin], second; Watts Invincible [Brown], third. Best time, 2:15¼.

2:05 pace, Logan Hedgewood [Thomas], won; Julia M. Direct [Childs], second; Aquilla Dillon [Kelly], third. Best time, 2:00¼.

2:15 pace, stake $1,500—Miss Marie [Thomas], won; Brownie Hal [McKay], second; Neita Patch [Loomis], third. Best time, 2:09¼.

2:09 pace, state fair stake, $3,000—Banner M. [Perrey], won; Lady May [Thomas], second; Nicholas [Clark], third. Best time, 2:07¼.

2:15 pace, stake $1,000—Bingenwood [Childs], won; Jay Bond [Thomas], second; Mabel Direct [McKay], third. Best time, 2:10¼.

GRAND CIRCUIT RACES

AT COLUMBUS.

2:15 TROT, 3 HEATS. PURSE $1,000.

Alta Quest, br. m., by Atlantic Express [Dickerson]	4	3	1 1
Finvarra, br. h. [Fleming]	1	2	2 2
Bingue, b. h. [McDonald]	6	1	4 3
Lot Fly, b. g. [Cox]	2	4	6 ro
Plain Mac, b. g. [Murphy]	3	5	3 ro
Ophir Creek, b. m. [Lyman]	5	6	5 ro
Arrow Rock, br. h. [Young]	dis		

Time—2:07¾, 2:07¾, 2:08¼, 2:11¾.

HORSE REVIEW FUTURITY, 3 YEAR OLD PACE, 2 IN 3, PURSE $2,000.

Peter Elawah, b. g., by Etawah [Murphy]	1	1	
Orobella V., b. f. [McMahon]	2	2	
John Harvester, b. c. [Caton]	3	3	

Time—2:07¾, 2:10¼.

SOUTHERN HOTEL STAKE, 2:11 PACE, 3 HEATS. PURSE $3,000.

Abbe Dale, blk. h., by The Abbe [Cox]	1	1	1
Laura Forbes, b. m. [Valentine]	3	2	3
Robert Direct, ch. g. [Ray]	4	3	2
Henry Direct, ch. g. [Palin]	2	5	6
Dover Boy, b. g. [Mallow]	5	4	5
The Sherwood, ch. g. [McMahon]	6	6	4

Time—2:01¾, 2:02¾, 2:04½.

2:14 PACE, 3 HEATS. PURSE $1,000.

Peck Direct, b. g., by Typical Direct [Valentine]	1	1	1
Lady Todd, b. m. [Erskine]	2	4	1
Walter Mc, b. g. [Keith]	3	2	3
Radio, blk. g. [Hart]	5	3	2
Miss Eagle, b. m. [Sickles]	4	5	4
Dr. Todd, Robert M., and Valley Day started.			

Time—2:05¼, 2:06¼, 2:08¼.

GASOLINE ALLEY—OH! THAT BEING THE CASE—

WOMEN LEAVE TODAY FOR NATIONAL GOLF

(Picture on back page.)

Chicago women golfers who will participate in the women's national championship next week at White Sulphur Springs, W. Va., leave today on a special car over the Big Four. Included in the party will be Mrs. Hathaway Watson of Winnetka, president of the Women's Western Golf association; Mrs. J. W. Taylor, Mrs. W. G. Deemer, Mrs. W. W. Haarther, of Evanston Golf club; Mrs. Melvin Jones, Mrs. Eleanor E. Harwood, of Olympia Fields; Mrs. C. A. Klotz, Miss Dorothy Klotz, of Winnetka; Miss Frances Hadfield of Milwaukee; Miss Edith Cummings, Mrs. Fred C. Letts Jr., of Onwentsia; Miss Corella Lukens, Miss Florence Ellis, Mrs. Henry G. Eckstein, of Midlothian, and others.

They will arrive at White Sulphur Springs Saturday morning and will indulge in preliminary practice over the week end at the Green Brier course, where the tournament will be played. John MacElhatton, professional at Ridgemoor Country club, will be in charge of the event.

Midlothian has been represented for a period of years in the national event, and every member feels the club's interests will be well looked after by Mrs. Miss Lukens, Miss Ellis, and Mrs. Eckstein. The tournament will start Monday with an eighteen hole qualifying round. Only thirty-two will emerge for match play, the first round of which is scheduled Tuesday.

ON LOCAL LINKS

MRS. ELIOT H. EVANS, for the second time in three years, yesterday won the women's title at the Evanston Golf club. Mrs. Evans defeated Mrs. J. W. Taylor, 2 and 1, in a match that was closely contested and won finally through accurate approaches and fine work on the greens. Mrs. Taylor had the advantage several times, but she was unable to follow up. Mrs. Evans took the lead at the fifteenth, where Mrs. Taylor pulled into the water at the pit. At the sixteenth both had fine drives, but dubbed their seconds, and were short on their third shots. Mrs. Evans sank a twenty-five foot putt while Mrs. Taylor rimmed the cup. The next hole was halved and the title went to Mrs. Evans.

JACKSON PARK.

Jackson Park and Lincoln Park teams will play the finals today at Lincoln park in the team championship for the Women's Public Parks Golf Association of Illinois. The Jackson Park team, which already holds the lead in the competition, will be represented by Mrs. Ralph Smalley, club champion, and Mrs. Mayger, while Miss Ruth Shults, city champion, and Mrs. Samuels will play for Lincoln Park.

MIDLOTHIAN.

Midlothian married couples were well represented yesterday in the annual competition for the Benedict cup, which was donated by Mr. and Mrs. Walter Page, last year's winners. In yesterday's event Mr. and Mrs. Charles Schelle won, with 99—22—77. Mr. and Mrs. W. S. Hoyt were runners-up, with 101—18—83. Midlothian's Royal and Ancient Golfers will celebrate their fifteenth anniversary Saturday, Oct. 14, with a tournament. Lewis W. Pitcher is chairman of the committee.

Clint Osborne to Coach De Paul Academy Teams

Six former high school football stars have joined Coach Frank Haggerty's De Paul university camp. They are Doyle, Smith, Kelly, Hackett, Mark, and Baker. De Paul opens its season Sept. 30 with Lake Forest university on the former's field. Clint Osborne, for five seasons athletic director at La Grange High school, has been secured to coach De Paul academy football, basket ball, and baseball. He will be assisted by M. O. Works, formerly of Brown university.

Running Races to Supplant Harness Events at Atlanta

Atlanta, Ga., Sept. 21.—Grand Circuit harness racing, which for several years has been a feature of the southeastern fair in this city, has been abandoned for this year, officials of the association stated today. Instead the association has prepared a full program of running races.

HALL OF FAME ENTRANT.

Los Angeles, Cal., Sept. 21.—"Wheezer" Dell of the Vernon club of the Pacific Coast baseball league pitched a no hit no run game today against Oakland. The score was 7 to 0. Two Oakland batters reached first base, both on bases on balls.

CARDINALS PLAY SUNDAY.

Chris O'Brien's Chicago Cardinals will play their first football game of the season Sunday with the Maplewood Rovers, 1921 Midwest league runners-up, at Normal Park. Johnny Bryan, former Maroon, will play one of the halfback positions for the Cardinals.

EASTERN POLO GAME.

Philadelphia, Pa., Sept. 21.—With a handicap of eleven goals, the Bryn Mawr polo team today defeated Eastcott, the Anglo-American four, 16 to 15, in an exhibition match at the Philadelphia Country club.

PLUTO LIGHTS TO MEET.

Reorganization of the Pluto Lights will take place this evening at 1509 Morse avenue. It is a fast north side team, and wishes to recruit some flashy players. Teams seeking games may call Rogers Park 2372.

HANDBALL CHALLENGE.

Policemen of the Rogers Park station have issued a challenge to all districts in the city for a handball tournament, to be played on their new courts.

PATHFINDERS VS. MUSTANGS.

The Pathfinders will open their football season Sunday, when they play the Mustangs at Kimball and Armitage avenues.

IN the WAKE of the NEWS

BOTTLE THROWING SOLUTION.

THE Wake stands for personal liberty. We think there has been too much legislative interference with our individual choice of action. Therefore we view with alarm the suggestion of our friend President Ban Johnson of the American league, that sale of pop at baseball parks be prohibited because occasionally fans wish to bound a pop bottle off the bean of rival players or umpire.

To our mind, there already has been too much repression of the bottle in this country. At the same time we wish to be constructive. Therefore we

offer a counter suggestion to baseball solons.

Let each ball park be equipped with a booth, easily accessible to fans both before and after games, wherein shall stand rows of manikins representing opposing players and umpires. Provide pop bottles at three for a dime. Every time the fan fells a player he receives a "fine cigar," or, three times in succession, a box of cigars.

Thereby the bottle potter will have outlet for his energy and pop in grand stand and bleachers will be saved. No charge for the suggestion.

* *

Bottle Hymn of the Public.

When winter's chill buffets envelop and rack us
And vistas are barren and drear,
In sad retrospection I think of when Bacchus
Was wont to fill winter with cheer.

When springtime approaches, the robin's brave chirrup
Arouses a slumbering pain.
It's vernal reminders fond memories stir up
Of Billy the Buck's kindly reign.

In blossoming summer, I choke back a sobiet
That wrenches my heart to the core,
In profitless grief for the full amber goblet
That tempered the summers of yore.

When autumn exposes its opulent banner
The purple horizon against,
In sorrow I dwell on the ancestral manor,
Where seasonal cheer was dispensed.

Anonymous tyrants are seldom remorseful,
Conditions are lasting, I fear.
But thanks be to providence, I am resourceful,
And stagger, somehow, through the year.

HOOSIER PAT.

* *

When I Was A Kid, I Thought—

That molasses was made of old shoes because Mother and Dad said it was in hope I would eat less. R. B. S.

* *

Lack of Business Acumen.

On the Western avenue boundary of Rosehill cemetery, beyond a wire fence, is the sign, "No admittance. Keep out," which prompts Helper Dr. Carl to ask, "Would it not be more businesslike to post a sign, 'Come early and avoid the rush.'"

* *

Not From His Laundry.

Dear Harv: Some optimistic prognosticators assert the silk shirt is coming back. They don't know my laundry. G. C. R.

* *

This Wake Is Conducted By
Harvey T. Woodruff. Help! Help!

* *

We're Still A Buzzard.

A sympathetic helper has sent us a little booklet entitled "40 Ways To Play Golf." Thanks but we think we've tried them all to no effect.

* *

Another of Nature's mistakes, comments M. E. R., is that Hon. Lemontree is a South Bend jeweler and optician instead of a California farmer.

* *

R. H. L., You're Responsible for This.

My father is a Russian,
A travelling man is he,
He loves his drink of vodka
And lives on Russian tea.

The other ove my sweetie
(Who'd never met my pa)
Was sitting on the overstuffed.
(He knows my Irish ma.)

The air was filled with romance,
The matrimony kind,
I hoped my Russian pa would come
Before he changed his mind.

A step upon the carpet,
My pa stood on the floor,
But Sweetie hollered "Beaver!"
And bolted through the door.

MAIZIE.

* *

Petite Pet Peeves.

The wise owl who sits behind me in the picture show and tells the story one step in advance of the screen.

J. M. M.

* *

Do You Remember Way Back When:

We went to the Jones school, northwest corner of Harrison and Clark streets, where now stands the Rand-McNally building, and Mr. Woodard was principal (1858?—Theodore Quackenbush, a pupil at that time.

MAROON SCRIMMAGE DEVOTED TO KICKING

In the second day of scrimmage yesterday the upper crust of the Maroon grid turnout spent most of the time in improving on some of the rudiments drilled into it by Coach A. A. Stagg during the last week and on making offensive and defensive movements against punts and drop kick plays.

Jim Pyott, Otto Strohmeier, and E. A. Lampe showed their stuff in punting yesterday afternoon. Pyott displayed unusually good form. S. S. Caruso showed class as a drop kicker.

The lineup in the scrimmage did not differ much from that used during the first day. The material which was tried out in the line yesterday was weighty and slow. Fletcher left the scrimmage early with a slightly twisted ankle. John Thomas and Harold Lewis were both under the weather and stayed out of the work.

PURPLE STOCK HIGHER

Northwestern football stock boomed yesterday afternoon when ninety men turned out for practice. It was the greatest number of candidates out this season.

The afternoon session was divided between signal drill and scrimmaging, the freshman backs being used behind the varsity line. The varsity backs spent the afternoon punting and perfecting their overhead skill.

Dahl, Putnam, and Taylor, three of the brighter lights of the Northwestern prospects, will be out of practcie for the next week because of minor injuries received during Wednesday's operations.

At Football Camps

MADISON, Wis., Sept. 21.—[Special.]—When the University of Wisconsin grid team opens its 1922 conference schedule against Indiana here Oct. 21, football fans expect to see John Richards' pupils open up with a forward pass attack that may bring Wisconsin her first "Big Ten" football title since 1912.

Richards is one of the greatest present day exponents of the short pass. He has been drilling his men in this style of attack continually during the last week and in practice scrimmage the first eleven made considerable gains via the aerial route. "Shorty" Barr, quarter back, one of the best forward passers in the conference, handles a majority of the aerial plays.

AT MICHIGAN.

Ann Arbor, Mich., Sept. 21.—The Wolverines scrimmaged for the first time this afternoon when a pickup squad made up of varsity ends and backs, opposed the scrubs in a long drill in offensive and defensive work on the pass. Uteritz and Goebel hurled the passes for the first string men, while Keefer did the passing for the scrubs. Elpke, Neisch and Roby figured prominently on the receiving end. Slaughter was used at center by the first string men, while Blott was on the pivot job for the second team. Ted Bank, injured quarter back, was out on crutches today.

AT ILLINOIS.

Urbana, Ill., Sept. 21.—[Special.]—"Dutch" Durant joined the Illinois football squad tonight. Durant was a half back on the 1921 squad until injured. Fred Majors and "Rube" Clark were opposing pilots on the varsity elevens which battled. Wagner, tackle on last year's freshman team, got a chance at his position. While the big team worked Burt Ingwersen held his first freshman scrimmage, in which an unusual amount of beef seemed to be represented.

AT PRINCETON.

Princeton, N. J., Sept. 21.—[Special.]—There was a letup this afternoon in the rapid pace at which the Princeton football squad has been sent all week, in order that the men may be in a rested condition for the opening of the regular scrimmaging season tomorrow. The coaches plan to make the workout tomorrow afternoon the hardest of the preseason and every member of the outfit will be sent into the fray. In anticipation of the strenuous afternoon tomorrow, Coach Bill Roper announced that there would be no practice Saturday. The program today was limited to signal drills, dummy scrimmage, and dummy tackling.

AT NOTRE DAME.

Notre Dame, Ind., Sept. 21.—[Special.]—Five new men reported for the Notre Dame team today, increasing the squad to seventy-five. Coach Rockne took advantage of the perfect football weather to put the line candidates through a long drill of tackling and blocking. Cotton, second string tackle of last year, and Lieb, who was a reserve half back, are the most promising candidates. Flynn of last year's squad, Slanzr, Miller, and Milbauer, two 185 pound men, are regarded as good prospects.

Armour Director

JOHN SCHOMMER.
[TRIBUNE Photo.]

SCHOMMER TO DIRECT ATHLETICS AT ARMOUR

John Schommer, well known western conference basketball and football official, who won four letters at the University of Chicago for successful competition in football, baseball, track and basketball, yesterday was made athletic director at Armour institute.

Although coaches in various branches of athletic activity were chosen, one of the gratifying features of the announcement of the coming athletic program was that football will again be played at the south side institution. Prof. Huntley, Director Schommer and F. Munday, president of the athletic association, were appointed a committee to secure a football coach and look into the expense of preparation for a team in 1923.

Prof. C. W. Leigh will have charge of the golf team, J. Walsh will handle the development of the baseball team, G. Kraft will coach basketball, Prof. Phelan will look after the track team, and C. A. Pibbals will have charge of tennis.

Director Schommer is enthusiastic over the athletic prospects of the institution. He asserted in years past Armour has been represented by teams in all branches of sport which have held their own with the minor colleges of the middle west.

SIMMONS, 6; PYOTTS, 2.

Kenosha, Wis., Sept. 21.—[Special.]—Chalking up their fifth consecutive win, the Simmons defeated the Pyotts of Chicago here today, 6 to 2. Dobbins starred at bat with two triples and a single. Score:

PYOTTS.	AB	R	H	C	E
Blank,ss	4	0	2	6	0
Roche,3b	5	0	1	4	0
Driscoll,rf	4	0	0	1	0
Butcher,lf	5	0	1	0	0
Murphy,c	4	0	0	7	2
Donlan,cf	4	0	2	1	0
Kilby,1b	3	0	1	11	0
Jamison,2b	4	1	1	3	1
Baxter,p	3	1	0	6	1
	36	2	10	39	4

SIMMONS.	AB	R	H	C	E
Jackson,lf	3	1	0	2	0
O'thers,2b	2	2	2	4	0
O'Marr,rf	3	1	1	1	0
Dobbins,c	4	1	3	8	0
Dyer,3b	3	1	1	7	0
Tyson,cf	4	0	1	4	0
Donica,ss	4	0	1	2	0
Teall,1b	4	0	1	8	1
Mapel,p	4	0	0	3	0
	30	6	8	37	1

Pyotts	000	010	100—2
Simmons	200	000	04*—6

Three base hits—Blank, Dobbins (2). Two base hits—Kilby, Blank, Jamieson. Struck out—Mapel, 5; Baxter, 5. Bases on balls—Mapel, 4; Baxter, 4.

CHICAGOS LOSE AGAIN.

Jackson, Tenn., Sept. 21.—The local independent champions again defeated Famous Chicagos today in a hard fought batting contest, 9 to 8. Score:

Chicagos	000	420	002—8 11 1
Jackson	100	070	10*—9 14 1

Batteries—Conlon, Lathrop, and North; Wade, Mayer, and Metteer.

FIREOS TO MEET ELKS.

On Saturday the Firemen and Elks baseball teams will compete at De Paul field to decide which is better, as each has beaten the other once. Zwiefka will try to put over a win for the Fireos, while Pete Callon will shoot over the slants for the Elks.

ROY SURPRISES THEM ALL

Whenever tire men get together they talk about Roy's Cave. They wonder how he can sell such good tires at such low prices. For the benefit of the curious, Roy makes this explanation: No brass-trimmed counters or oriental rugs, no plate glass windows, no flapper cashiers—but lots of good tire experience and knowledge—that lots of sales and small profits make the best business. That's why you benefit when buying here—and Roy's Gold Bond Guarantee with every sale.

SPECIALS

30x3	Miller	5.95	6,000 Miles Guaranteed
30x3½	Miller	6.95	
30x3½	Mason Heavy Duty Cords	9.85	10,000 Miles Guaranteed
	Miller Geared-to-the-Road Cords	8.95	
	Fabrikx Large Over Size Cords	7.95	

Republic, Miller and Superior Cords—Guaranteed 10,000 Miles

32x3½	Republic	$17.—	
31x4	Miller	15.25	
32x4	Miller		
33x4	Republic	16.95	
34x4	Republic	17.45	
32x4½	Superior, Miller	20.95	
33x4½	Miller		$21.95
34x4½	Miller		22.45
35x4½	Superior, Miller		22.95
33x5	Superior		23.45
35x5	Republic		23.95
37x5	Republic		24.95

FABRICS GUARANTEED 6,000 MILES—FIRSTS—Bearing Name and Serial Number

30x3	Gra Tread	$4.95	
30x3½	Gra Tread	5.65	
32x3½		6.75	
31x4	Prudential	8.45	
32x4	Prudential	9.45	
33x4	Prudential		10.95
34x4			10.95
34x4½	Gillette		13.95
36x4½	Gillette		14.95
33x5	McGraw		16.95

ROY OF ROCK BOTTOM CAVE

24 QUINCY STREET, BETWEEN DEARBORN AND STATE

Four Steps Down to Lower Prices — Mail Orders Filled — City Delivery

Open Evenings and Sunday Mornings. — Phone Wabash 6965

FORREY TAKES LEAD IN STATE CUE MATCH

Handling his cue with consummate skill, Richard Forrey, state champion, defeated Ray Herschman, challenger, 52 to 39, in the second night's play for the state amateur three cushion title and trophy at the Jackson Park Recreation room. Forrey maintained a fast pace over the entire distance, his best efforts netting him the evening's high run of 5.

Forrey by his excellent game overcame the 2 point advantage held by Herschman and now leads, 100 to 89. The third block will be played at 8 o'clock tonight at the same place.

ROLL BOWLING SWEEPSTAKES HERE OCTOBER 1

The third annual bowling classic sweepstakes will be rolled at Louis Petersen's alleys Sunday, Oct. 1. This is an annual event promoted by Louis Petersen and carries with it $1,000 as first prize.

The first event was won by Harry Steers with a grand total of 1,629 pins, and last year Dominic De Vito captured the money with 1,605. The competition is eight games across sixteen alleys with total pins counting.

J. McCue has charge of the tournament and is receiving the entries at 2045 West 35th street. The entry list closes Sept. 24. Some of those that have already sent in their entries are:

Frank Kafora, Harry Steers, Dominic De Vito, Joe Shaw, Rudy Lundgren, Oscar Halberg, Bill Brennan, Anton Stehno, Nick Bruck, Joe Danek, Phil Wolf, Jimmy Smith, Jimmy Blouin, Dr. Ehlke, M. Erickson, C. Collier, Sykes Thoma, Bob Raydl, Fred Thoma, Hank Marino, Jule Leilinger, August Trapp, George Geiser, and Ed Hesley.

Trots Shatter Three Eyes Mark for Attendance

All attendance records for the Three Eyes league were shattered by the pennant winning Terre Haute club, which drew $0,056 paid admissions for the 1922 season, President A. R. Tearney announced yesterday.

SPORTSMEN NINES CLASH.

Sio Nilli Sportsmen club nine of the Sportsmen A. A. will meet Riviera Sportsmen of the Lawndale association in the first of a three game series to determine the baseball championship of both leagues, and of the Lawndale district Sunday morning at Kedzie and Arlington avenues.

WILLIAMS QUITS EAST AND WEST NET MEET

New York, Sept. 21.—Tennis stars of the east and west, both men and women, tomorrow will start a two day tournament at the West Side club, Forest Hills, N. Y., to settle the question of sectional supremacy of the net for this year. Those deemed the most able racqueters of both coasts will participate.

R. NORRIS WILLIAMS.
[TRIBUNE Photo.]

R. Norris Williams of Boston, who has been in charge of the eastern team, will be unable to play, it was announced by the Metropolitan Lawn Tennis association. Watson M. Washburn, veteran Davis cup player, has been appointed captain, and Francis T. Hunter will substitute for the former national singles champion in the opening singles match with Howard Kinsey of San Francisco. Besides Hunter and Washburn, the eastern contingent will consist of Mrs. Molla Bjurstedt Mallory, women's national champion; Vincent Richards of Yonkers, and William T. Tilden, national champion.

On the Pacific coast team, in charge of William M. Johnston of San Francisco, of the Davis cup team and runner-up to Tilden, Miss Mary K. Browne of Los Angeles, runner-up in 1921 to Mrs. Mallory; the Kinsey brothers, Robert and Howard, both of San Francisco, and Willis E. Davis of San Francisco, a high ranking veteran.

12 LETTER MEN ARE BACK FOR CULVER ELEVEN

Culver, Ind., Sept. 21.—[Special.]—The call for football candidates at Culver Military academy has brought out the largest squad which has ever turned out and the first weeding by Coach Peck left fifty men to be put through their paces this week. Twelve letter men have returned, among them Garber, star quarter back in 1920, who was not in the academy last year. Bush, a lanky lineman, is captain of the 1922 team. With him are Shallcross, Schwartzburg, and McIntyre in the line. The back field again has Hand, Durin, Sesslar and Baker. The complete schedule:

Sept. 30, Tilden High school; Oct. 7, Walsh hall of Notre Dame university; Oct. 14, Evans junior college; Oct. 21, open; Oct. 28, Kemper Military school; Nov. 4, Loyola academy; Nov. 11, De Paul academy; Nov. 18, Lake Forest academy; Nov. 30, Shaw High school of Cleveland.

Alonso Beats H. Kinsey in Castle Point Tennis

Hoboken, N. J., Sept. 21.—Manuel Alonso of the Spanish Davis cup team won the Castle Point singles trophy on the courts of the Hoboken Tennis club today by defeating Howard Kinsey of San Francisco, 6—4, 4—6, 6—3, 2—6, 6—3.

HOLM, "PRO," QUITS IOWA.

Iowa City, Ia., Sept. 21.—[Special.]—Roscoe ("Waddy") Holm, declared ineligible at Iowa university because he played professional baseball last summer, has left Iowa City for his home in Sheldon, Ia.

NOTES OF THE CUE ROOMS.

Devine defeated Conelson, 35 to 33, in last night's three cushion billiard play at Foley's. Gamble and Ott will play a 35 point match tonight.

GRASMERE AND DETROIT WIN IN MIDWEST POLO

In the hardest fought contest of the midwestern championship polo tournament so far, Detroit defeated the army yesterday afternoon at Lake Forest, 10 to 9, and won its way into the finals, which will be played Saturday. Grasmere farms beat Glenwild, 9 to 2, in the second semi-final and will hook up with Detroit for the championship.

The army team, which won the title last year, gave Detroit a six goal handicap and was unable to overcome this lead. At that, the soldiers started well and socked in three goals in the first period. Then Detroit came to life and with Crawford playing a magnificent game, backed up by Young, Southwick, and Grennan, who were playing the games of their lives, Detroit stopped the army rush and it was a nip and tuck contest all the way. Detroit held the soldiers even in the second, seventh and eighth periods, and outplayed them in the fourth. The army had the better of the going in the first, third, fifth, and sixth periods. The lineup:

Detroit [10].	Army [9]
Grennan ..... No. 1	King
Southwick ..... No. 2	Sisler
Crawford ..... No. 3	Reed
Young ..... No. 4	Gilson

Goals—Rodes [7], King, Craig, Grennan [2], Southwick, Crawford. Goals from handicap—Detroit, 6. Referee—Beech. Umpire—Reynolds.

Glenwild held Grasmere fairly well for the first six periods, the winners getting four goals during this part of the game while Glenwild shot one through. Then Beech got a bad roll-lop on the right hand from a mallet and from then on Grasmere pulled away. The North Shore team and the Onwentsia Freebooters will play a consolation game tomorrow and the four in the consolation series will be played Saturday. The lineup:

Byfield	No. 1	Cooper
Hayes	No. 2	Rodes
Perkins	No. 3	Rose
Bering	No. 4	Rose

Goals—Perkins [3], Hayes [3], Rodes, Campbell, Beech. Referee—Rodes.

FARM AND GARDEN BY FRANK RIDGWAY

SUNLIGHT ALMOST DOUBLES APPLE CROP.

ORCHARD specialists have learned that apple trees need sunshine if they are to produce a maximum sized crop. Trees growing in the sunshine will produce almost twice as much fruit as those in the shade. This is worth knowing to the man who is planning to set out an orchard next spring, for a row set in a shady place would cut the returns in half throughout the entire bearing life of the trees.

The man in the city does not always have the opportunity of choosing a nice, sunny spot for his fruit trees around his home, but the farmer usually has plenty of sunny locations for his orchard. The tape and half inch measure were applied carefully the eight years in measuring the growth of the trees and the production of apples, both in and out of the shade, on several Northwestern Greening trees in the Iowa state orchard at Council Bluffs. These observations showed that while trees with a good exposure to the sun grow only 2 per cent more than those in shaded places, there was a production of fruit on the trees in the sun nearly double.

Wear Your Own

High School Sweaters

$10.00 and up

Service Sleeve Stripes in School Colors

Austin	*Lane Tech*	*Carl Schurz*
Bowen	*Marshall*	*Senn*
Englewood	*Wendell*	*Tilden*
Harrison	*Phillips*	*Lake View*

Pull-overs Coats V Necks

Official Collegiate Football $4.95

Spalding Needham Sport Coat for fall wear $8.00

A set of Golf Clubs (4) and Bag $9.25

Spalding Street Shoes, calf upper, oak tan, athletic model $12.50

Football Pants, Head Gears, Jerseys, Stockings and Shoes at special prices to teams. Inquiries are solicited ---Call Harrison 9091, College and Club Department

KRO-FLITE GOLF BALLS IN STOCK

A. G. Spalding & Bros.

211 South State State

GRASMERE AND DETROIT WIN IN MIDWEST POLO

he hardest fought contest of the stern championship polo tourna- went so far, Detroit defeated the army yesterday afternoon at Lake Forest, 10 to 9, and won its way into the als, which will be played Saturday. here farms beat Glenwild, 9 to the second semi-final and will ook up with Detroit for the cham- ionship.

The army team, which won the title ast year, gave Detroit a six goal ndicap and was unable to overcome ead. At that, the soldiers started nd socked in three goals in the period. Then Detroit came to and with Crawford playing a nificent game, backed up by ung, Southwick, and Grennan, who were playing the games of their lives. Detroit stopped the army rush and it a nip and tuck contest all the Detroit held the soldiers even he second, seventh and eighth ds, and outplayed them in the h. The army had the better of oing in the first, third, fifth, and periods. The lineup:

Detroit [10].	Army [9].
Grennan	No. 1 — King
Southwick	No. 2 — Craig
Crawford	No. 3 — Rodes
	No. 4 — Calhoun

Rodes [7], King, Craig, Grennan [2], rick, Crawford. Goals from handicap t, 6. Referee—Beech. Umpire—Say- ...

Glenwild held Grasmere fairly well he first six periods, the winners g four goals during this part e game while Glenwild shot one through. Then Beech got a bad wal- lop on the right hand from a mallet and from then on Grasmere pulled away. The North Shore team and the nwentsia Freebooters will play a con- ion game tomorrow and the final e consolation series will be played rday. The lineup:

Byfield	No. 1 — Campbell
Hayes	No. 2 — Boston
Perkins	No. 3 — Beech
Bering	No. 4 — Breese

Goals—Perkins [3], Hayes [2], Bering, ...bell, Beech. Referee—Rodes.

FARM AND GARDEN

BY FRANK RIDGWAY

SUNLIGHT ALMOST DOUBLES APPLE CROP.

ORCHARD specialists have learned that apple trees need sunshine, if they are to produce a maximum sized crop. Trees growing in the sunshine will produce almost twice as much fruit as those in the shade. This is worth knowing to the man who is planning to set out an orchard next spring, for a row set in a shady place would cut the returns in half throughout the entire bearing age of the trees.

The man in the city does not always have the opportunity of choosing a nice, sunny spot for his fruit trees around his home, but the farmer usually has plenty of sunny locations for a orchard. The tape and half bushel measure were applied carefully for eight years in measuring the growth of the trees and the production of apples, both in and out of the shade, on several Northwestern Greening trees in the Iowa state orchard at Council Bluffs. These observations showed that while trees with a good exposure to the sun grow only 3 per cent more than those in shaded places, there was a production of fruit on the trees in the sun nearly double.

Own
weaters
10.00
and up
e Stripes in School Colors
Lane Tech | Carl Schurz
Marshall | Senn
Wendell | Tilden
Phillips | Lake View
Coats | V Necks
egiate Foot- $4.95
edham Sport $8.00
wear
lf Clubs (4) $9.25
eet Shoes, calf upper, oak $12.50
Stockings and
liries are solicited
lub Department
N STOCK
& Bros.
reet

NAME SISLER AS BEST PLAYER IN AMERICAN LEAGUE

George H. Sisler is the most valuable player in the American league. The votes of a committee of eight baseball writers of the eight American league cities gave him the honors.

RAY SCHALK. [TRIBUNE Photo.]

The name of the great Browns' first baseman will be the first inscribed on the $100,000 baseball monument to be erected by the American league in East Potomac park, Washington, D. C., and presented to the government by the American league as a memorial to the national sport perpetuating the memory of its greatest players.

Schalk Is Third.

Ed Rommel, star pitcher of the Philadelphia Athletics, was second choice. Ray Schalk, White Sox catcher, was third, and Joe Bush, pitcher, was the highest Yankee. He ranked fourth. Eddie Collins, White Sox second baseman, was fifth.

Sisler's selection was overwhelming, the St. Louis star lacking only five of receiving the highest possible vote. Announcement of the voting was made last night by I. E. Sanborn, veteran baseball writer of THE TRIBUNE.

Writers Make Award.

The following baseball writers comprised the committee: Harry J. C. O'Leary, Boston; Harry Neily, Chicago; H. P. Edwards, Cleveland; H. G. Salsinger, Detroit; W. B. Hanna, New York; J. C. Isaminger, Philadelphia; J. E. Wray, St. Louis; Denman Thompson, Washington.

Because Speaker and Cobb are managers they were not included in the voting. The greatest surprise in selecting players as the league's most valuable was the failure of Babe Ruth to receive a vote and the nomination of George Cutshaw of the Tigers, who last year was waived out of the National league.

The Final Result.

The complete result of the voting follows:

Player and position, Club.	Total points.
George H. Sisler, 1b, St. Louis	59
Edwin Rommel, p, Philadelphia	31
Ray W. Schalk, c, Chicago	26
Leslie J. Bush, p, New York	19
Edward T. Collins, 2b, Chicago	18
John S. Bassler, c, Detroit	13
Stephen F. O'Neill, c, Cleveland	13
J. J. Judge, 1b, Washington	12
Walter Pipp, 1b, New York	12
Lee Blue, 1b, Detroit	11
C. E. Galloway, ss, Philadelphia	8
Harry Heilman, cf, Detroit	8
Derrill Pratt, 2b, Boston	7
Walter Schang, c, New York	7
Robert Meusel, cf, New York	6
Everett Scott, ss, New York	6
Walter Johnson, p, Washington	5
Urban J. Shocker, p, St. Louis	5
E. D. Jamieson, cf, Cleveland	4
Joe Sewell, ss, Cleveland	4
George Burns, 1b, Boston	2
James Dykes, 2b, Philadelphia	2
J. L. Harris, 2b, Washington	2
Roger Peckinbaugh, ss, Washington	2
W. A. Wambsganss, 2b, Cleveland	2
George Uhlhaw, 2b, Detroit	1
Ralph Perkins, c, Philadelphia	1

BROWNS REMAIN IN FLAG RACE BY SENATOR DEFEAT

St. Louis, Mo., Sept. 21.—St. Louis, which mathematically stands a slight but very improbable chance of winning the pennant, won its first game in the last four played today by defeating Washington, 7 to 6.

WASHINGTON	AB	R	H	C	E
Adam,1b	5	0	2	7	0
Rice,lf	5	0	2	1	0
Judge,rf	4	0	1	3	0
Bluege,3b	4	0	1	3	0
Harris,2b	4	1	1	4	0
Gharrity,ss	4	1	1	3	0
Ruether,p	4	0	1	0	2
Ainsmith,c	4	1	1	8	0
Totals	35	2	9	30	4

ST. LOUIS	AB	R	H	C	E
Severeid,3b	5	0	2	2	0
Foster,2b	5	0	2	4	0
Williams,lf	5	2	4	5	0
Jacobs,c,cf	5	0	3	2	1
McM'us,2b	4	0	0	2	0
Billings,c	4	0	1	2	0
Collins,1b	2	1	2	11	1
Gerber,ss	3	0	0	2	1
Sayne,p	3	0	0	1	0
Pruett,lb	0	0	1	1	0
Totals	37	7	15	38	2

*Batted for Brilliheart in the seventh. Johnson batted for Warmoth in ninth.

Washington	000 000 501—6
St. Louis	021 021 00*—7

Two base hits—Rice, Judge. Three base hit—Severeid. Goslin. Home run—Jacobson. Sacrifice hits—Williams, Warmoth, Sayne 2; Pruett. 1. Struck out—Brilliheart, 2; Sayne, 1; Pruett, 1. Hits—Morridge, 7 in 2 1-3 innings; Brilliheart, 2 in 5 2-3; Sayne, 9 in 6 1-3. Winning pitcher—Sayne. Losing pitcher—Morridge. Umpires—Dineen and Nallin.

REDS-BRAVES DIVIDE.

Boston, Mass., Sept. 21.—Cincinnati took the first game of a double header from Boston, 4 to 3, largely due to Ford's error behind Cooney's fine pitching in the seventh, when the visitors collected four runs. Watson's pitching was the deciding factor in the 3 to 1 Boston victory in the second game. The score:

FIRST GAME.

CINCINNATI.	AB	R	H	C	E
Duncan,rf	4	0	0	5	0
Barbare,2b	4	0	1	0	0
Cruise,rf	3	0	0	1	0
Roser,lf	4	0	0	1	0
Boeckel,3b	4	0	1	1	0
Henry,1b	4	1	1	10	0
Rariden,c	3	0	0	4	0
Ford,ss	3	0	1	2	3
Ring,p	3	0	0	0	0
Totals	36	4	7	39	0

BOSTON.	AB	R	H	C	E
Powell,cf	4	0	0	4	1
Koof,2b	4	0	1	3	0
Nixon,rf	4	1	1	1	2
Boeckel,3b	4	0	2	4	1
Roser,lf	4	0	1	2	0
Henry,1b	4	0	2	8	0
Ford,ss	3	0	1	2	0
O'Neill,c	3	0	1	6	2
Cooney,p	2	0	0	1	0
Watson,p	0	0	0	0	0
	*34	2	8	34	3

*Barbare batted for Cooney in 8th.

Cincinnati	000 000 400—4
Boston	000 000 002—2

Two base hits—Boeckel, Borne, Duncan. Three base hit—Henry. Struck out—Ring, 1; Watson, 1. Hits—Cooney, 7 in 8 innings. Losing pitcher—Cooney. Umpires—McCormick and Hart.

SECOND GAME.

CINCINNATI.	AB	R	H	C	E
Duncan,rf	4	0	0	0	0
Barbare,2b	4	0	1	4	0
Cruise,rf	2	0	0	1	0
Roser,lf	2	0	0	1	0
Boeckel,3b	3	0	0	1	0
Henry,1b	3	0	1	11	0
Rariden,c	3	0	1	4	0
Ford,ss	3	0	1	2	0
O'Neill,c	2	0	0	7	0
Watson,p	3	1	1	1	0
Totals	31	2	5	33	0

BOSTON.	AB	R	H	C	E
Powell,cf	3	0	1	2	0
Barbare,2b	2	0	0	5	0
Cruise,rf	3	1	0	5	0
Roser,lf	2	0	0	1	0
Boeckel,3b	3	1	1	3	0
Henry,1b	4	1	1	10	0
Gal'her,ss	3	0	1	4	0
O'Neill,c	2	0	0	7	0
Watson,p	3	1	1	1	0
Totals	27	5	5	39	0

Cincinnati	002 000 000—2
Boston	100 300 10*—5

Two base hit—Hargrave. Three base hits—Powell, Stolen bases—Henry 2, O'Neill. Base on balls—Luque, 4; Watson, 1. Struck out—Watson, 6.

ROBINS, 3; CARDS, 1.

Ebbets, N. Y., Sept. 21.—Shriver held the Cards to four hits today and Brooklyn won, 3 to 1. Score:

ST. LOUIS.	AB	R	H	C	E
Bohne,lf	4	0	1	2	0
Tierney,rf	4	0	2	1	0
Hornsby,2b	4	0	0	2	0
Bottomley,1b	4	0	1	14	0
Wheat,lf	4	0	1	2	0
Myers,cf	4	0	1	2	0
Schm'l'z,3b	4	0	0	1	3
Rigler,3b	0	0	0	0	0
Hargrave,c	4	0	1	1	0
Haines,p	1	0	0	0	1
Shriver,p	3	0	0	1	0
Totals	34	1	7	27	4

BROOKLYN.	AB	R	H	C	E
Olson,2b	4	0	0	2	0
Flaton,ss	4	0	2	2	0
J. Gr'th,rf	4	0	1	2	0
Wheat,lf	3	1	2	4	0
Myers,cf	4	0	1	4	0
Schm'l'z,1b	3	0	0	13	0
Rigler,3b	3	0	2	2	0
Hargrave,c	3	0	1	7	0
Shriver,p	3	0	0	1	0
Totals	31	3	9	27	1

*Haines batted for Barfoot in ninth.

St. Louis	000 100 000—1
Brooklyn	100 200 00*—3

Two base hits—Olson, Griffith, Wheat. Three base hit—Myers. Bases on balls—Haines, 4; Shriver, 4. Struck out—Shriver, 3 in 4 innings. Winning pitcher—Shriver. Losing pitcher—Sell.

YANKS, BROWNS RANK KELLY AT FIRST BASE

FIRST BASE VALUES

	Offensive.	Defensive.	Total
Sisler	.963	380	1,343
Pipp	.888	371	1,259
Kelly vs. Yanks.	.831	364	1,195
Kelly vs. Browns.	.963	370	1,333

BY HUGH FULLERTON.

ARTICLE II.—The First Basemen.

George Sisler, for purposes of world's series games against the New York Giants, outclasses his rivals in the first comparison of values of the men who may engage in this series. Even deducting for the recent injury to Sisler's shoulder, which is certain to affect both his offensive and his defensive value, he looms far above Pipp in value and outranks George Kelly.

HUGH FULLERTON. [TRIBUNE Photo.]

The dope figures on the first basemen offer a queer problem this year. There is no doubt in the world but that Wally Pipp has increased tremendously in position value this season. He has become aggressive, hustling, and is a far better man than he ever has shown himself to be in previous years.

Dope Is Misleading.

The dope indicated that Wally had settled down to be just a ball player, working hard and earnestly and doing what he could. His sudden aggressiveness, his improved hitting against any kind of pitching, seemed to indicate that he would show tremendously strong in figures when pitted against the National league pitchers. Yet I find that, in spite of his improvement, he does not dope as strong against the admittedly weak Giant pitching staff as he does against the average run of American league pitchers. The Giant pitchers, weak as they are, seem to have something on him. And the slow and fast curve pitching of Jess Barnes and the hooks of Art Nehf promise to trouble him in the coming series if he is fortunate enough to get into it.

Sisler Dangerous to Giants.

Sisler, on the other hand, dopes higher in value than he does in his own league, where he is the leader and where he has hammered every kind of pitching. It would be a fortunate thing for the National league hopes of another world's championship if the Yankees instead of the Browns should win the American league cup, at least as far as first basemen goes. Sisler would simply murder the Giant pitching in the present condition of the McGraw staff. Hitting over .400 in his own league, and with the Giant pitchers, besides being crippled and worn, made to order for him, he would force the Giant infielders to wear masks.

Pipp does not figure as strong either in attack or defense against the Giants as does Sisler, but he figures stronger against the Giants than Kelly against the Yankees' defense. Kelly would be much stronger pitted against the Browns' pitching staff and general defensive structure than against the Yankees. This is largely due to the fact that he is a hard swinging, right handed batter. He would not hit hard against Mays or Hoyt, not nearly as hard as he would hit against the Browns' pitchers. Shocker alone figures to check up the hitting of Kelly if the Browns happen to break through and get into this series.

Must Study the Catchers.

The fact that Kelly's safe blows are, as a general rule, directed toward right field inclines to cut down his figure value in the attack. He gains a few points because if either Browns or Yankees are pitted against him he is liable to do some base running. In fact, I think it will be valuable to you who are doping this series along with me to get busy studying the catchers and the style of play. I think the figures will indicate that there will be a lot more base running if the Yankees and Giants meet than we have seen in the season.

The dope on the first baseman is rather a surprise to me. In fact, dope this season is more filled with surprises than ever before. Values of men who have been fixtures for years are changing suddenly and one must watch the figures all the time for alterations. Sisler has made tremendous gains over his already high total in position value and Pipp has gained almost as much in proportion. In fact, in all the years I have been doping teams no first baseman ever has shown such a total value as Sisler now does—not even Chase. This is due partly to the weakness of the Giant pitching staff. While Kelly would be stronger against St. Louis than he would be against the Yankees, yet Sisler in the same series would be almost 120 points better.

[Copyright: 1922: By The Chicago Tribune.]

CULLERTON GAME SUNDAY.

Belle Plaines will meet the Merry Gardens at Kedzie and Kinzon Sunday next in a semi-final game in the Cullerton cup race. Hinrichs and Freeman will oppose each other on the slab.

THE GUMPS—BRING ON THE LIONS—LET THEM ROAR

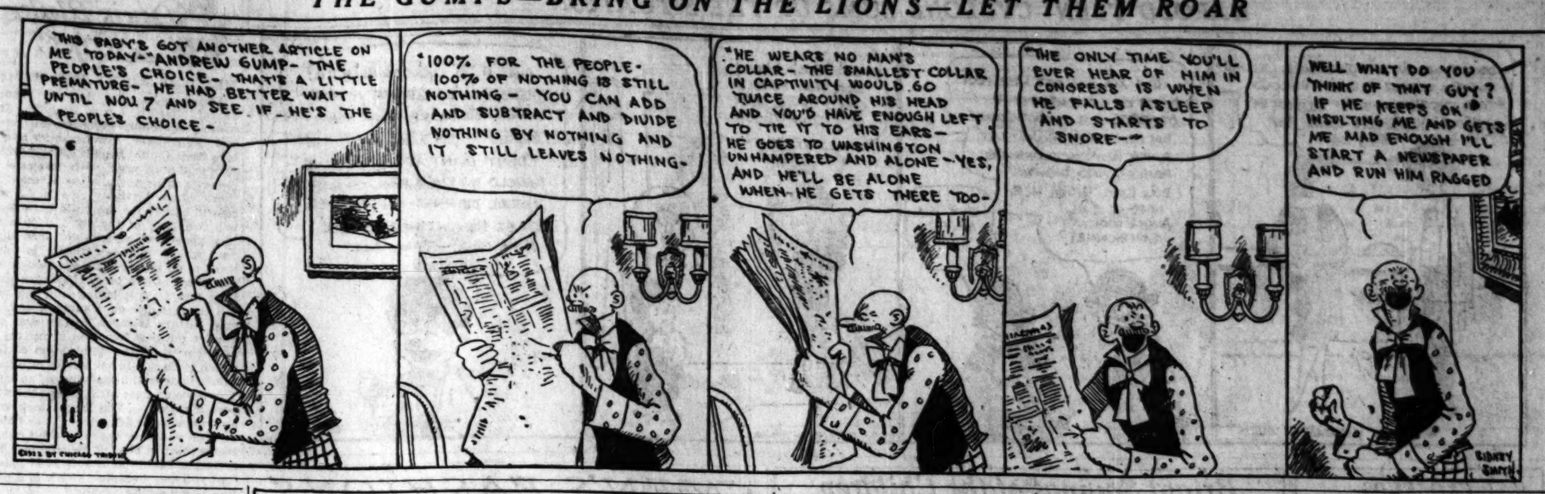

FIRST HONOR PLAYER

Additional honors were heaped upon George Sisler, great first baseman of the St. Louis Browns, when announcement was made last night that he has been selected as the most valuable player in the American league. A committee of eight baseball writers in American league cities made the selection.

[TRIBUNE Photo.]

BING MILLER ON HIT SPREE; SOX LOSE, 6-1

SOX-MACKS SCORE

PHILADELPHIA.

	AB	R	BH	TB	BB	SH	SB	P	A	E
McGowan, cf	5	1	2	3	0	0	0	0	0	0
Perkins, c	3	1	0	2	0	1	1	3	2	0
Walker, lf	3	0	1	2	0	0	0	1	0	0
Hauser, 1b	3	0	0	0	1	1	0	15	1	0
Miller, rf	4	2	3	7	0	0	0	1	0	0
Galloway, ss	3	1	1	1	0	0	0	3	3	0
Dykes, 3b	4	0	1	2	0	0	0	2	1	0
Sheely, 2b	4	0	0	0	0	0	0	2	3	0
Heimach, p	4	0	0	0	0	0	0	1	5	0
Totals	32	6	9	14	4	3	0	27	18	0

CHICAGO.

	AB	R	BH	TB	BB	SH	SB	P	A	E
Hooper, rf	4	0	0	0	0	0	0	2	0	0
Johnson, ss	3	0	0	0	1	1	0	0	3	0
Collins, 2b	3	1	0	2	0	0	0	2	3	0
Sheely, 1b	4	0	1	1	0	0	0	9	0	0
Mostil, cf	3	0	2	2	1	0	0	7	0	0
Falk, lf	4	0	0	2	1	0	0	3	0	0
McClellan, 3b	3	0	1	1	1	0	0	0	3	0
Schalk, c	3	0	2	2	1	0	0	7	2	0
Robertson, p	1	0	0	0	0	0	0	0	3	0
Schacht, p	1	0	0	0	0	0	0	0	0	0
H.Blank'ship, p	0	0	0	0	0	0	0	0	0	0
Totals	*32	1	8	9	7	1	1	27	10	0

*Yaryan batted for Robertson in third and Mulligan for Duff in eighth.

Philadelphia	1 0 0 2 2 0 1 0 0—6
Chicago	0 0 0 0 0 0 1 0 0—1

Two base hits—Sheely, Miller, Dykes. Home run—Miller. Struck out—By Robertson, 2; by Duff, 2; by Heimach, 3. Bases on balls—Off Robertson, 2; off Duff, 2. Double play—Galloway to Schang to Hauser. Hits—Off Robertson, 5 in 4 innings; off Duff, 3 in 4 innings. Losing pitcher—Robertson. Hit by pitcher—By Robertson, Galloway. Wild pitches—Duff, Heimach. Time—1:55. Umpires—Moriarty and Guthrie.

BY IRVING VAUGHAN.

Bing Miller's fondness for the stuff thrown at him by Charles Robertson and Cecil Duff proved the undoing of Gleason's Sox yesterday, the Mackmen capturing their final of the year here by 6 to 1. Miller's share in this was a single, double, and homer, accounting for four tallies, and he had a very able helpmate in Fred Heimach, the Camden, N. J., southpaw slabber.

Robertson's stay on the mount was anything but impressive. A run in the first inning started him off on the wrong foot and after two more had counted in the fourth on some healthy clouts, Gleason decided it was time for a change. Duff then got into the scrap and immediately ran into Miller's four sack blow with a man on. Later another tally was registered at the expense of the Dakota leaguer and Homer Blankenship was permitted to perform in the ninth. He was O. K.

Heimach in Trouble Continually.

Heimach's twirling was both good and bad. He had one or more base runners to contend with in every inning, but despite this managed to get by, the Sox always poking out weak grounders or puny popups in the pinches. The sole exception was the seventh when Mostil slammed a single to center with Collins on third to score the only local tally of the matinee. That wasn't much to get out of eight hits and seven passes.

Robertson was not entirely responsible for the Mack run that went over in the first chapter. Perkins walked with one out and Walker flied to Mostil. Perkins was so far off base after the catch that he was made to order for a double play, but Mostil heaved the ball into the Macks' coop, Perkins going to third and scoring on Miller's single.

Dykes Drives In Two Runs.

After being quiet for two innings the Athletics were given another start in the fourth by Miller, who opened with a double to left. Galloway then bunted on the third strike and beat the play. Dykes promptly clouted a drive between Mostil and Hooper for two sacks, Miller and Galloway counting.

MINOR LEAGUE RESULTS

AMERICAN ASSOCIATION.

Milwaukee, 5; Indianapolis, 0.
Kansas City, 5; Louisville, 2.
Columbus, 8; Minneapolis, 6.
Toledo, 8; St. Paul, 7.

PACIFIC COAST LEAGUE.

San Francisco, 3; Los Angeles, 0.
Salt Lake, 10; Seattle, 9.
Vernon, 7; Oakland, 0.
Portland, 5; Sacramento, 4.

MAJOR LEAGUE CLUBS STANDING

AMERICAN LEAGUE.

	W.	L.	Pct.		W.	L.	Pct.
New York	91	56	.619	Cleveland	75	74	.503
St. Louis	88	60	.595	Washing'n	65	79	.451
Detroit	77	73	.517	Philad'a	60	85	.414
CHICAGO	75	73	.507	Boston	58	90	.392

YESTERDAY'S RESULTS.

Philadelphia	6;	Chicago	1
Boston	15;	Cleveland	5
New York	9;	Detroit	8
St. Louis	7;	Washington	6

GAMES TODAY.

Washing'n at Chicago. Philad'a at St. Louis.
New York at Cleve'd. Boston at Detroit.

NATIONAL LEAGUE.

	W.	L.	Pct.		W.	L.	Pct.
New York	86	57	.601	CHICAGO	76	69	.524
Pitsb'gh	84	62	.575	Brooklyn	71	74	.490
St. Louis	80	65	.552	Philad'a	54	90	.375
Cincinnati	80	67	.544	Boston	48	95	.336

YESTERDAY'S RESULTS.

Chicago	8;	Philadelphia	6
Philadelphia	4;	Chicago	2
Cincinnati	6;	Boston	2
Boston	5;	Cincinnati	2
Pittsburgh	6;	New York	1
Brooklyn	3;	St. Louis	1

GAMES TODAY.

Chicago at Phil. [2]. St. Louis at Brooklyn.
Pittsburgh at N. York. Cincinnati at Boston.

PIRATES REDUCE GIANTS' MARGIN TO 3½ GAMES

New York, Sept. 21.—Pittsburgh today reduced New York's lead in the National league race to three and one-half games, defeating the world's champion Giants in the second game of the series, 6 to 1.

Hamilton held New York safe today. In six of the nine innings he retired the side in order. Pittsburgh hit Nehf, its former jinx, hard, while New York's fielding also was listless and spiritless.

Maranville, the Pittsburgh shortstop, punched Rawlings in the head in the third inning after a force play at second, and was put off the grounds by Umpire Quigley. Coach Dolan of New York was put off the coaching lines later in the game. The score:

PITTSBURGH.	AB	R	BH	TB	BB	SH	SB	P	A	E
Ma'ville,ss	2	0	1	1	0	0	0	1	2	0
Ens,ss	2	0	0	0	0	0	0	0	0	0
Carey,lf	4	2	1	5	0	0	0	2	0	0
Bigbee,lf	3	2	3	1	0	0	0	1	0	0
Barn'rd,rf	3	0	1	1	0	0	0	2	0	0
Russell,rf	1	0	1	0	0	0	0	0	0	0
Tierney,2b	4	0	0	2	0	0	0	3	0	0
Traynor,3b	4	1	2	5	0	0	0	1	3	0
Grimm,1b	4	1	1	1	1	0	0	10	0	0
Schmidt,c	4	0	1	3	0	0	0	4	0	0
Hamilt'n,p	4	0	0	1	0	0	0	0	1	0
Totals	35	6	10	15	1	0	0	26	6	0

NEW YORK.	AB	R	BH	TB	BB	SH	SB	P	A	E
Bancroft,ss	4	0	0	0	0	0	0	2	3	0
Raw'ls,2b	4	0	1	1	1	0	0	1	1	0
Frisch,3b	4	1	2	1	0	0	0	1	2	0
Meusel,lf	4	0	1	1	0	0	0	1	0	0
Young,rf	4	0	0	4	0	0	0	0	0	0
Kelly,1b	3	0	1	1	1	0	0	14	0	0
Cu'ham,cf	3	0	0	1	1	0	0	1	1	0
Snyder,c	3	0	1	4	0	0	0	7	0	0
Nehf,p	1	0	0	2	0	0	0	0	0	0
Jonnard,p	0	0	0	0	0	0	0	0	0	0
V.Barnes,p	0	0	0	0	0	0	0	0	0	0
Totals	32	1	6	46	2					

Shinners batted for Nehf in sixth. King batted for Jonnard in eighth.

Pittsburgh	021 020 010—6
New York	000 000 100—1

Two base hit—Snyder. Three base hit—Frisch. Home run—Bigbee. Stolen bases—Bigbee [2], Traynor. Bases on balls—Nehf, 1. Struck out—Nehf, 1; Jonnard, 1; Hamilton, 3. Hits—Nehf, 8 in 6 innings. Losing pitcher—Nehf. Umpires—Quigley and Klem.

RED SOX, 15; INDIANS, 5.

Cleveland, O., Sept. 21.—Boston defeated Cleveland, 15 to 5, in the final game of the series today. Quinn held the Cleveland team safe at all times and helped win his own game by hitting a home run. After Boston had taken a big lead, Manager Speaker sent in his entire recruit forces. Score:

BOSTON.	AB	R	BH	C	E
Menosky,lf	4	4	4	0	0
Miller,cf	5	1	2	2	1
Burns,1b	5	2	3	12	0
Pratt,2b	4	2	1	0	1
O'Rourke,3b	4	1	1	4	0
J.Collins,rf	5	1	2	1	0
Mitchell,ss	5	1	0	3	1
Chapman,c	4	1	1	3	0
Quinn,p	4	2	1	3	0
Totals	40	15	15	30	3

CLEVELAND.	AB	R	BH	C	E
Jamie'son,lf	3	1	1	2	0
L.Sewell,c	2	0	0	2	0
Wamby,ss	3	0	0	0	0
Sorrells,ss	1	0	0	3	0
Summa,rf	2	1	1	4	0
Gardner,3b	3	0	2	2	0
Kahdot,2b	1	0	0	2	0
J.Sewell,2b	3	1	0	7	0
Stephens,2b	1	1	2	1	0
McQuilty,cf	2	1	1	0	0
M'Innis,1b	3	0	1	7	0
Haslon,1b	1	0	0	1	0
O'Neill,c	3	0	0	4	1
Drake,p	0	0	0	0	0
Middl'ton,p	1	0	1	1	0
Morton,p	0	0	0	0	0
Hasty,p	0	0	0	0	0
Rabbitt,lf	2	0	1	1	0
Winn,p	0	0	0	1	0
*Speaker	1	0	1	0	0
Totals	28	5	10	45	2

*Speaker batted for Drake in eighth.

Boston	002 330 106—15
Cleveland	100 106 002—5

Two base hits—Gardner, Chaplin. Three base hits—Miller. Home run—Quinn. Bases on balls—Middleton, 4; Morton, 3; Drake, 2; Haman, 3; Quinn, 2. Hits—Middleton, 3 in 3 innings [none out in fourth]; Morton, 5 in 5. Struck out—Middleton, 1; Morton, 1; Drake, 1; Quinn, 2. Losing pitcher—Middleton. Umpires—Chill, Connolly, and Hildebrand.

CUBS WIN, 8-6, THEN LOSE, 4-2, AT PHILLY

CUBS-PHILS SCORES

CHICAGO—FIRST GAME.

	AB	R	BH	TB	BB	SH	SB	P	A	E
Statz, cf	4	2	1	1	0	0	0	4	0	0
Hollocher, ss	5	1	2	4	0	0	0	2	5	0
Terry, 3b	5	0	0	0	0	0	0	0	2	0
Grimes, 1b	5	1	3	5	0	0	0	10	0	0
Friberg, rf	5	1	2	2	0	0	1	3	0	0
Miller, lf	5	1	1	1	0	0	0	3	0	0
Adams, 2b	4	1	2	2	1	0	0	2	6	0
O'Farrell, c	4	1	2	3	1	0	1	4	1	0
Keene, p	5	1	2	3	0	0	0	1	4	0
Totals	39	8	14	19	2	0	2	27	9	0

PHILADELPHIA.

| | AB |

Down with the Doctors! Page Old Will and Desire

"THE HANDS OF NARA."

Produced and Directed by Harry Garson. Presented at Barbee's.

THE CAST.

Nara Alexieff	Clara Kimball Young
Boris Alexiff	Count John Orloff
Emlen Claveloux	Elliott Dexter
Connor Lee	Edwin Stevens
Adam Pine	Vernon Steel
Doctor Haith Claveloux	John Miltern
Emma Gammell	Margaret Loomis
Mrs. Miller	Martha Maddox
Carrie Miller	Dukie Cooper
Gus Miller	Ashley Cooper
Vanessa Yates	Myrtle Stedman
Mrs. Claveloux	Eugenie Besserer

By Mae Tinée.

You really think that Nara has a miraculous gift of healing until the last reel, when she is forced to admit that the people she has apparently cured got well because they had the will and the desire. At that, I suspect the film of being propaganda.

The story is by Richard Washburn Child. His Nara is a Russian refugee who escapes and comes to this country. A clever fakir sees a chance of profiting by her beauty and brains and persuades her that she has within herself a heaven-bestowed power. Hypnotized by him, she starts out to show the doctors how—and succeeds in a number of cases. One of these is the wife of a doctor and the mother of a doctor. The son, who loves Nara and whom Nara loves, knows of her connection with the charlatan and despises while he loves—until he learns the girl has been innocent of voluntary fraud.

"Don't you know," he asks her, "that another girl, dressed just like you, sent out by Lee, has been able to perform just as many miracles as you have?"

THAT is the blow that brings Nara to. She sees she's just a person like other persons and humbly tells her doctor's mother that she's made a mistake.

"You got well," she says, "because you had the desire and will to get well." Funny the desire and will didn't come until Nara hove in sight—but there you are.

Miss Young, who has evidently gone in strenuously for reducing, is much more convincing this trip than she's been for a long time. Her work is fairly sincere. True, she fusses about with her hands a good deal, but then, she's supposed to have beautiful hands, as Nara, and I suppose, the director kept yelling at her. She ought to have yelled at the director though, when he made her go into the Miller girl's rooms, treading like a sleepwalker, arms stretched out in front of her like pokers. Enough to raise anybody from the dead!

I don't know how many reels there are to "The Hands of Nara." Plenty! None of the acting goes over big. There are no scenes that take your breath away. From the standpoint of production merely average. The continuity is bad, and why some people in the piece do some things, will you please tell me why? I CAN'T tell you.

HAROLD TEEN—CYCLONE SUMS UP THE SITUATION

CLOSEUPS

Wonder what kind of a "legitimate" actor Wesley Barry will make? He's being trained for a vaudeville skit which will tour the country. In it he will do a song and dance specialty with several other young prodigies.

In "The Beautiful and Damned," Marie Prevost is booked to wear thirty-one hats.

Madge Kennedy has changed the name of her next picture from "Dear Me" to "The Purple Highway." What do you suppose made it purple?

Remember Crane Wilbur? DO you! Well, besides getting married, he's written a play. They say it will soon be produced on Broadway.

Bright Sayings of the Children

On a search for my daughter who had left home with her dog about two hours before, I found her a half mile away from home crying as if her heart would break.

I asked her why she was crying.

She said, "O, muffer, dear, first I losted my doggie, then I losted me."

E. H.

The twins were skipping about the lawn chasing butterflies. By chance Paul caught one. He started to put it into a glass jar which he had ready for that purpose, but his sister remonstrated.

"Don't you know, sister, that butterflies only live a few days, anyway?" he asked importantly.

"Well, pwaps that's so," returned Pauline, hotly, "but I bet they'd lots wather die a free life!" D. Q.

The Tribune will pay $1 for each childish saying printed. The story told must never have been printed in any magazine or paper. It is not possible to acknowledge or return unavailable contributions. Please write on one side of the paper. Address Bright Sayings to Aunty Bee, Tribune, Chicago.

BEAUTY ANSWERS

BY ANTOINETTE DONNELLY.

KATHERINE: AFTER HAIR HAS been bleached only time will return it to its original color, and it requires from one to two years to get wholly back to the natural shade. The same is true of any dye.

MISS S. R.: FOR SHINY NOSE wipe the affected part with absorbent cotton dipped in diluted alcohol once or twice a day.

MEN'S FASHIONS

BY A. T. GALLICO.

Combination Culross and Four-in-Hand.

NEW YORK.—[Special Correspondence.]—Whether or not the Culross tie will really find a place in this country this coming season is yet to be determined. No matter how thoroughly manufacturers of neckwear flood the markets with something new, it is by no means a signal that the article will find favor with the consumer. For it is not a body of men getting together which decides what shall be worn and what shall not be worn, but rather the example of individual men who are followed by crowds of others.

There seems to be at present a difference of opinion on the probable success of the Culross in breaking into fashion. It is always hard to make men adopt something radically different from what they have been wearing for several years. However, here is a version of the Culross which one manufacturer has brought out for use of those who would like to try it but are not quite sure they want to waste a tie in the experiment.

This cravat may be worn either as an ordinary four-in-hand or as the wide, flowing Culross. A pin holds the extra width out of sight if the tie is to be worn as a four-in-hand. The idea is novel, at least, but I am wondering if the two creases down the middle of the cravat, when spread out as the Culross, will not detract from the appearance.

If the Culross does manage to work its way back after twenty years of obscurity, it is possible it will not only be tied as a narrow four-in-hand but as a once over Ascot, which was the old fashioned way of wearing it. It will be interesting to watch what happens.

DAILY HOROSCOPE.

Doris Blake Says:

TODAY IS LUCKY FOR WOMEN.

Venus rules this day in benefic aspect. Saturn, too, is friendly. It is a sway especially favorable to women and their plans. In business and in love they should benefit greatly today. A successful year with increase in money and business is the forecast for those whose birthday this is. A successful career for the child born today is a prophecy of the stars, with a nature generous and lovable. One thing you whose birthday today is must learn to do is more of your own thinking; allow others to do their own planning and accomplishing and you will sail through life on a summer sea, for your nature is most lovable and you attract the best love and sympathy of all. Throw off the domination of fear which leads you to ask advice of others. Learn to depend upon yourself entirely. You have an ease of manner that wins people to you. You never lack men and women for admirers. This indecision of yours is the one fault which seems most in need of overcoming. The danger is that your nature is so plastic that you may become a reflex of a positive domineering person.

Never Heard It Before.

"Dear Miss Blake: Having worked with a young man for six months, I have fallen in love with him. Often he teases me and says things that make me think he cares for me. Will you please tell me if there is a true meaning to this. To tease is to love." I am 17 and he is 22. I am considered pretty. When any other fellow speaks to me he seems to get jealous.

"CUTIE."

I never heard of such a deduction. Off hand, I should say, being in love were too serious for teasing. Outside of the teasing, you should be able to tell from his manner the thing you want most to hear.

"So That He Cannot Forget—"

Those last hours together.

"My sweetheart is going to Europe, next week, for three months. I want our last hours together to count. I want to look my best so the memory will stay in his mind every day he is away. I'm worried about my weakest point. I must make it beautiful somehow. Can you tell me how?"

—JEANNE

FOR hair that glows and glows with [illegible] lights there is one proved formula—a touch of henna in the shampoo. Whether your hair is blonde, brown or brunette, the "touch of henna" shampoo" will bring out all the radiance it should have to heighten your charm.

You can have your touch of henna, scientifically prepared in the fragrant liquid of HENNAFOAM SHAMPOO. It is blended with pure vegetable oils. These, in the quick lather of HENNAFOAM SHAMPOO, cleanse, refresh and [illegible] the hair and scalp. The touch of henna, by its beautiful tone, suffuses the hair with light.

50c a bottle at Drug Stores and Perfume Counters

Hennafoam SHAMPOO

"Makes the hair glow"

ask Reilly

Broadtail Cape of Novel Architecture.

by Corinne Lowe

NEW YORK.—[Special Correspondence.]—In the furground of fashion is discerned the broadtail coat. This makes a number of those smart little jackets of about twenty inches in length which are being so much exploited nowadays. Also, it achieves many an autumn cape. We show today a broadtail cape which at first appearance seems to be a coat. However, instead of sleeves, we have a mere fullness of material over the arms terminated by bands of kolinsky, through which the hands may be clasped. The collar is, of course, also kolinsky.

Among the novelties of the season are the coats of shaven lamb, which, occurring in rose and taupe color, have been sent to us by such an eminent foreign designer as Bernard. These are trimmed with kolinsky, and the suppleness of their texture permits the same long bloused waist line and draping which appear in numerous cloth coats. Pony skin from the same designer has the same flexibility of nature.

Another novelty which is concentrated more especially upon sports wear is Australian red fox. This is being used nowadays for many of those reversible coats of which we see so much. For example, a brown suede or a green broadcloth motor coat may be turned to show an entire lining of this red fox.

Sunday fashion page will be found in the New Color Section.

Card Party This Afternoon.

The Brownson circle will give a card party this afternoon for the benefit of the American Citizenship and Education committee at the Rogers Park Woman's club.

CARMA
Sugar Wafer Extraordinary

It bids for your preference with a flavor that is exquisite and a quality superb.

Also—
CARMA
Chocolate Coated
In packets. 5c.

Say "BREMNER BROS." When you buy BISCUITS

PECK & PECK

Fleck-Peck

Half-Yearly Sale
20% DISCOUNT

IN ACCORDANCE with custom, the half-yearly sale of Peck and Peck hosiery, sweaters and scarfs is here. The discount of 20% applies to everything and many special assortments are even more radically reduced in price.

PECK & PECK
4 No. Michigan Blvd., Chicago
New York Newport Southampton
French Lick Palm Beach

PECK & PECK

MOTION PICTURE DIRECTORY

DOWNTOWN

BALABAN & KATZ — THE WONDER THEATRE OF THE WORLD — CHICAGO

RANDOLPH-STATE-LAKE

HITS GALORE IN THE MAMMOTH "Syncopation Week"

Benson Dance Orchestra
VIRGINIA FISSINGER ABBOTT GIRLS
Sherman, Van & Hyman
HARRY ROSE
Jesse Crawford at Organ
FRANK BORZAGE'S "Valley of Silent Men"
By James Oliver Curwood

Sunday Noon
Popular Symphony Concert
11:45 A. M. to 12:45

COMING MONDAY
THOS. H. INCE'S "SKIN DEEP"
Florence Vidor, Milton Sills
BUSTER KEATON in "The Blacksmith"
BARTRAM & SAXTON
Harmony Vocalists

ADDED ART SPECTACLES
3 Operatic Excerpts Blended Into One Magnificent Musical Number
"IL TROVATORE"—Verdi
Miserere
MISS PEARL FRANK, Soprano
MR. H. ROBYN, Tenor
Chorus of 20
"CAVALLERIA RUSTICANA"—Mascagni
Prayer Scene
MISS RUTH SCHEIBEL, Soprano
Chorus of 20
"FAUST"—Gounod
Prison Scene
MISS EMMA NOE, Soprano
MR. RALPH ERROLLE, Tenor
MR. CARL BETTERLY, Bass
Chorus of 20

STATE AT RANDOLPH — **RANDOLPH**
A SHOW FOR BUSY PEOPLE
NOW PLAYING
'The Long Chance'
PETER B. KYNE'S ROMANCE
IT'S A UNIVERSAL WITH
HENRY B. WALTHALL
MARJORIE DAW
RALPH GRAVES

BARBEE'S
Monroe at Dearborn
FIRST TIME SHOWN
CLARA KIMBALL YOUNG
in Her Latest Picture
"THE HANDS OF NARA"
with Elliott Dexter and Myrtle Stedman
also CHARLEY CHAPLIN COMEDY
Continuous 11 A. M. to 11 P. M.

CASTLE — STATE at MADISON
POSITIVELY ONLY THEATRE IN CHICAGO SHOWING
HAROLD LLOYD
"Grandma's Boy"
8:30 A. M. Continuous to 12:30 A. M.

JONES, LINICK & SCHAEFER
ORPHEUM — STATE at MONROE
8 A. M.—CONTINUOUS—12 P. M.
First Showing of Fox Production
"A FOOL THERE WAS" With Estelle Taylor and Lewis Stone
Coming Monday RODOLF VALENTINO "BLOOD and SAND"

STATE-LAKE — ORPHEUM CIRCUIT
VAUDEVILLE EXCLUSIVE SHOWING
DORIS MAY
in "UP AND AT 'EM"
At 11:15 A. M., 2:25, 4:30, 7:30 and 10:30 P. M.

ROSE — Jones, Linick & Schaefer — 65 West Madison
GUY BATES POST
"THE MASQUERADER"

DOWNTOWN

BALABAN & KATZ — ROOSEVELT — STATE ST. NEAR WASHINGTON

RODOLPH VALENTINO in BLOOD AND SAND

5th and POSITIVELY LAST WEEK
ANNOUNCEMENT

The Grand Chicago Premiere of Rex Ingram's Magnificent Romance, "THE PRISONER OF ZENDA."
IT RAN FOR SEVERAL MONTHS IN NEW YORK AT $2—BUT
Will Be Shown Here at Regular Roosevelt Prices.
Cast includes ALICE TERRY, LEWIS STONE, STUART HOLMES and ROBERT EDESON.

COMMENCING MONDAY
REX INGRAM'S
$1,250,000.00 CLASSIC
The PRISONER of ZENDA
The ROMANCE SUPREME

Orchestra Hall
THIRD IMPRESSIVE WEEK
NOW PLAYING
THE PICTURE DIFFERENT
NANOOK OF THE NORTH
YOU WILL SEE IT TWICE AND REMEMBER IT FOREVER
CONTINUOUS 11 A. M. TO 11 P. M.

ASTOR
CLARK AT MADISON
NOW PLAYING
EXCLUSIVE ENGAGEMENT OF
"Married People"
FEATURING
MABEL BALLIN
Starting Monday—
HOUSE PETERS in "HUMAN HEARTS"

NORTH

LUBLINER & TRINZ AMUSEMENT CENTERS

COVENT GARDEN — 2633 N. Clark St.
Peter B. Kyne's "KINDRED OF THE DUST"
With MIRIAM COOPER
COVENT GARDEN ORCHESTRA

BIOGRAPH — 2433 Lincoln Avenue — Matinee Daily
WALLACE REID and BEBE DANIELS in "NICE PEOPLE"

VITAGRAPH — 3133 Lincoln Avenue — Matinee Daily
Fannie Hurst's—"THE GOOD PROVIDER"
With VERA GORDON

KNICKERBOCKER — 6217 Broadway — Matinee Daily
Fannie Hurst's—"THE GOOD PROVIDER"
With VERA GORDON

PERSHING — Lincoln and Wilson — Matinee Daily
MARION DAVIES—"YOUNG DIANA"

LAKESIDE — 4730 Sheridan Road — 1:30 Continuous to 11
PETER B. KYNE'S "KINDRED OF THE DUST"

ELLANTEE — Sunnyside and Clark — Continuous to 11
FANNIE HURST'S "THE GOOD PROVIDER"

NORTH

BALABAN & KATZ — BROADWAY AND LAWRENCE — RIVIERA

GUY BATES POST
in
'The Masquerader'
ADDED SPECIALTY
'Childhood Dreams'
EMMA NOE
in operatic selections

COMING MONDAY
HOUSE PETERS
in 'Human Hearts'
"On the Plantation"
featuring
WARING'S PENNSYLVANIANS

HOWARD — N.W.L. STATION at HOWARD
CONT. FROM 2:15 to 11:15

Today and Tomorrow
William De Mille's
"NICE PEOPLE"
With
WALLACE REID
BEBE DANIELS
CONRAD NAGEL
JULIA FAYE
AL ST. JOHN in "The Village Sheik"
Sig. Antonio Barrilli —Harpist—
"IN ROSE TIME"
Edna J. Phillips' Big Hit

KEYSTONE — 3912 SHERIDAN ROAD — Double Feature Program
MARION DAVIES—"THE YOUNG DIANA"
MARY PICKFORD "GOING STRAIGHT"
NEXT Mon. & Tues.—"Kindred of the Dust"
Wed. & Thurs.—Wallace Reid, 'Nice People'

BUGG — LINCOLN AND BOREY
EVA NOVAK—"UP IN MARY'S ATTIC"
and MISS DEL RAY IN PERSON
Also JACK MULHALL—"White and Yellow"

BRYN MAWR — Bryn Mawr at "L" Sta. — Double Feature Day
MARION DAVIES—"THE YOUNG DIANA"
"THE SPLENDID LIE"—All Star Cast
Our Symphony Orchestra Now Playing

JULIAN — 918 BELMONT AVE. — MATINEE DAILY
Robt. McKim—"THE GRAY DAWN"
AL ST. JOHN—"THE VILLAGE SHEIK"

BUCKINGHAM — 3319 N. CLARK ST.
MARION DAVIES
"THE YOUNG DIANA"

REGENT — Sheridan Road at Pratt Blvd.
MARY ALDEN in Rupert Hughes' "THE OLD NEST"

WINDSOR — CLARK NEAR DIVISION
Miriam Cooper—"KINDRED OF THE DUST"
New Symphony Orchestra

DE LUXE — ON WILSON AVE. — Double Feature Program
ALICE CALHOUN—"A GIRL'S DESIRE"
HOBART BOSWORTH—"WHITE HANDS"

ARGMORE — Argyle & Kenmore Aves.
ETHEL CLAYTON—"FOR THE DEFENSE"

LAKE SHORE — Broadway at Belmont
DOROTHY DALTON—"THE SIREN CALL"

PANORAMA — 717 SHERIDAN ROAD
Jas. O. Curwood's "BROKEN SILENCE"

PARKSIDE — CLARK and NORTH AVE.
FRANK MAYO—"CAUGHT BLUFFING"

DEARBORN — DIVISION & DEARBORN
GLADYS WALTON and HARRY MEYERS—TOP O' THE MORNING

EASTERLY — Lincoln & Diversey Pkwy.
6:30 to 11 P. M. — Last Day
NORMA TALMADGE—"The Only Way"

NORTH

LUBLINER & TRINZ — PANTHEON — SHERIDAN at WILSON

GLORIA SWANSON in "HER GILDED CAGE"
WITH HARRISON FORD, DAVID POWELL, WALTER HIERS
A Paramount Picture
Also
PAUL BIESE and His Novelty Orchestra
Added Specialties
Starting Sunday
HAROLD LLOYD in "GRANDMA'S BOY"
FASHION REVIEW

BALABAN & KATZ — COTTAGE GROVE Av & 63rd St — TIVOLI

GUY BATES POST in "The Masquerader"
WARING'S PENNSYLVANIANS in "The Plantation"
COMING MONDAY
Syncopation Week
Stage Stars in a Scenic Music Production
Harry Rose
Abbott Dancers
Benson Dance Orchestra
Sherman Van Hyman
Virginia Flesinger
Milton Charles
James Oliver Curwood's "VALLEY OF SILENT MEN"

LUBLINER & TRINZ — **MICHIGAN** — GARFIELD & MICHIGAN — MATINEE DAILY
FANNIE HURST'S
"THE GOOD PROVIDER"
With VERA GORDON

HARVARD — 63RD AT HARVARD — Matinee and Night
VERA GORDON
"THE GOOD PROVIDER"

PRAIRIE GARDEN — 5748 Prairie Ave. — Dble. Feature Day
HERBERT RAWLINSON—"The Black Bar"
GLADYS WALTON—"The Trouper"

CHATHAM — COTTAGE GROVE AT 75TH
JACK HOLT "WHILE SATAN SLEEPS"

HYDE PARK — 5314 LAKE PARK AVE. — —LAST TIMES TODAY—
TULLY MARSHALL—"The Ladder Jinx"

SHAKESPEARE — 63RD & ELLIS
HERBERT RAWLINSON—"CONFIDENCE"

VERNON — 61ST and VERNON AVE.
MARION DAVIES—"THE YOUNG DIANA"

VISTA — 47th at Cottage Grove Ave.
MARION DAVIES—"THE YOUNG DIANA"

ROSELAND-STATE — Michigan Ave. at 116th Place
LEAH BAIRD—"When Husband's Deceive"

DREXEL — 855 E. 63RD ST. — MATINEE DAILY
FRANK MAYO—"CAUGHT BLUFFING"

LEXINGTON — 1162 E. 63RD STREET
TOM MIX—"JUST TONY"

NEW REGENT — Halsted at 69th St.
Wallace Reid-Bebe Daniels—"Nice People"

KIMBARK — 6340 KIMBARK AVE.
Peter B. Kyne's "KINDRED OF THE DUST"

SOUTH

LUBLINER & TRINZ — WOODLAWN — 63rd at DREXEL

GLORIA SWANSON in HER GILDED CAGE
Mat. Daily
In a Parisian Love Drama with David Powell and Harrison Ford
Gloria Swanson's Gowns Are a Revelation
NOW
NEXT WEEK GRANDMA'S BOY WITH HAROLD LLOYD
COMING RODOLPH VALENTINO in BLOOD & SAND
Woodlawn Orchestra—Paul Stavjana, Conductor

STRATFORD — GLORIA SWANSON in HER GILDED CAGE
Attractive Prologue
TROMBONE SOLO "THOUGHTS OF LOVE"
J. Cimera, Virtuoso
COMING SUNDAY
HAROLD LLOYD in "GRANDMA'S BOY"
STRATFORD VERSATILE ORCHESTRA
R. MANGOLD, Conductor

HARPER — HARPER AVE. AT 53RD — MATINEE DAILY
—LAST TIMES TODAY—
D. W. GRIFFITH'S MASTERPIECE
"Orphans OF THE Storm"
With Lillian Gish and Dorothy Gish

JACKSON PARK — 6711 Stony Island Avenue
—LAST TIMES TODAY—
MIRIAM COOPER and RALPH GRAVES in
PETER B. KYNE'S
"KINDRED OF THE DUST"

WEST

MARSHALL SQUARE — 224 St. and Marshall Bl.
RAGTIME REVIEW
5—STANDARD ACTS OF VAUDEVILLE—5
Also JACK HOLT—"WHILE SATAN SLEEPS"

MADLIN — MADISON STREET NEAR LINCOLN STREET
BETTY COMPSON—"The Bonded Woman"

GOLD — 3411 ROOSEVELT ROAD
DUSTIN FARNUM—"OATHBOUND"

LUBLINER & TRINZ AMUSEMENT CENTERS

PARAMOUNT — 2948 Milwaukee Ave. — Matinee Daily
FANNIE HURST'S "THE GOOD PROVIDER"
with VERA GORDON

WILSON — Madison and Western — Matinee Daily
LAST TIMES TODAY
D. W. GRIFFITH'S "Orphans of the Storm"

WEST END — 121 N. Cicero Avenue — Matinee Daily
JACK HOLT—"WHILE SATAN SLEEPS"

MADISON SQUARE — 4739 Madison
HERBERT RAWLINSON—"CONFIDENCE"

CRAWFORD — Crawford and Madison — Matinee Daily
FANNIE HURST'S "THE GOOD PROVIDER" with VERA GORDON

SOUTH

BALABAN & KATZ — STRATFORD

GLORIA SWANSON in HER GILDED CAGE
Attractive Prologue
TROMBONE SOLO "THOUGHTS OF LOVE"
J. Cimera, Virtuoso
COMING SUNDAY
HAROLD LLOYD in "GRANDMA'S BOY"
STRATFORD VERSATILE ORCHESTRA
R. MANGOLD, Conductor

WEST

BALABAN & KATZ — CENTRAL PARK — ROOSEVELT Rd. and CENTRAL Ave.
Mammoth Ragtime Revue
Gifted Humorists, Scintillating Stars, Talented Presenters and Dream Producers
—STARTLING SURPRISE ATTRACTION—
HARRY CARRY in "THE KICK BACK"

BROADWAY STRAND — ROOSEVELT ROAD at PAULINA
—TODAY AND TOMORROW—
VERA GORDON
"THE GOOD PROVIDER"
ALSO VAUDEVILLE SPECIALTIES

KEDZIE ANNEX — 3210 W. Madison
"ORPHANS OF THE STORM"
Owing to the Length of This Picture Shows Will Start at 6, 8 and 10 P. M.

HAMLIN — 3826 W. MADISON St. — MATINEE DAILY
WILLIAM FARNUM
"MOONSHINE VALLEY"

ASHLAND — MADISON STREET NEAR ASHLAND AVENUE
DOROTHY DALTON—"THE SIREN CALL"

NEW VIRGINIA — MADISON STREET AT KEDZIE AVE.
ANITA STEWART—"ROSE O' THE RIVER"

NORTHWEST

CRYSTAL — North Ave. and Kedzie — Matinee Daily
ROBERT McKIM
"The Gray Dawn"
Concert Orchestra of 25

IRVING — Irving Pk. Blvd. & Central Ave.
DOUBLE FEATURE PROGRAM
FRANK MAYO
—ALSO—
JACK HOLT

COMMODORE — 3108 Irving Pk. Blvd. — Phone Palisade
JACK HOLT
"WHILE SATAN SLEEPS"
The Picture the City Is Raving About
Tomorrow—"FREE AIR"

MILFORD — 3311 N. CLARK ST.
DOROTHY DALTON—"THE SIREN CALL"
Also "A TRIP TO PARAMOUNT TOWN"

AUSTIN

PLAISANCE — 408 N. Lavergne Ave.
WALLACE REID-BEBE DANIELS
"NICE PEOPLE"

OAK PARK

OAK PARK — Wisconsin at Oak Park Ave.
Fannie Hurst's "THE GOOD PROVIDER" With VERA GORDON

WEDDING

Announcements have [illegible] in Chicago of the mar[illegible] 6 at St. James' church [illegible] dens, London, England, [illegible] Ison Farquharson, daug[illegible] Mrs. B. G. Farquharson [illegible] Eliot Brewster Coulter, [illegible] Mrs. Eugene Calvin C[illegible] North Dearborn street. [illegible] is a graduate of the Un[illegible] of Chicago, and of Prin[illegible] ward. He entered the [illegible] consular service in 1917 [illegible] consul in London. He [illegible] arrived in New York [illegible] spend their honeymoon [illegible] The bridegroom's father [illegible] years, proprietor and [illegible] the University school. [illegible] few years he and Mrs [illegible] spent much time abroa[illegible] ern California. They a[illegible] country residence at A[illegible]

* * *

NEW YORK SO[illegible]

New York, Sept. 21.—[illegible] marriage of Miss Kath[illegible] daughter of Clarence [illegible] Kenneth O'Brien, son [illegible] York Supreme Court J[illegible] J. O'Brien, was solem[illegible] St. Mary's church, Ros[illegible] romance began in war [illegible] mony was performed [illegible] Father Cornelius Cliffo[illegible] the Rev. Father Martel[illegible] In the little Roman [illegible] where the Mackay f[illegible] were about 200 person[illegible] A. Blake, mother of th[illegible] ed, but did not go h[illegible] the country home of he[illegible] is the large reception[illegible] Mrs. Blake arrived wit[illegible] H. Mackay. Immedi[illegible] ceremony she left w[illegible] any other member of [illegible]

ANSWER TO C[illegible] ERRORS

Do not slur your wor[illegible] instance, "It is half [illegible] pronouncing each word [illegible] tinctly.

Ric[illegible]
Winter's [illegible]
easy stee[illegible]

Miss Betty Fit[illegible] Attractive [illegible] on List fo[illegible]

One of the most attr[illegible] year's debutantes will b[illegible] Fitts, daughter of M[illegible] Charles Freeman Fitts [illegible] street, formerly of Was[illegible] Mrs. Fitts will give a [illegible] Nov. 4, at her residenc[illegible] her daughter. Another [illegible] added to the list of "de[illegible] Miss Elisabeth Smith, [illegible] Mr. and Mrs. Kinney [illegible] Astor street. Miss Smi[illegible] her bow at a tea in Nove[illegible] exact date has not yet b[illegible] Smith was graduated fro[illegible] finishing school last spri[illegible]

Mrs. Lloyd B. Taylor [illegible] give a tea in November [illegible] daughter, Virginia, and [illegible] for her on Tuesday, D[illegible] Blackstone. Mr. and Mr[illegible] Miss Taylor have been [illegible] summer at West Gouldsb[illegible] upon their return will be [illegible] temporarily. Mrs. Tay[illegible] daughter will take the [illegible] cruise in February.

* * *

Mr. and Mrs. James [illegible] are going to present t[illegible] Ruth, at a tea, at their [illegible] East Walton place, We[illegible] 15, from 4 to 7 o'cloc[illegible] ning they will give a di[illegible] the Woman's Athletic [illegible] daughter, Miss Chann[illegible] ated from the Natio[illegible] school in Washington, D[illegible] Her sister, Mrs. Vince[illegible] 232 East Walton place, [illegible] tha Moir, daughter of [illegible] Alexander Moir of Buri[illegible] arriving in Chicago this [illegible] ing given up their trip t[illegible] of the illness of the [illegible] Mrs. Jerome P. Bowe[illegible] street. Miss Moir will [illegible] cago for a time as the [illegible] Bendix.

Miss Janet Fairbank[illegible] Mr. and Mrs. Kellogg F[illegible] North State street and [illegible] has left for Radcliffe [illegible] brothers, Ben and Kel[illegible] have returned to schoo[illegible] bank is planning to giv[illegible] time this winter to soci[illegible] she will devote herself t[illegible] first novel, "The Cortla[illegible] ington Square," has be[illegible] this week, and her first p[illegible] "Three Years More," [illegible] pared for a Broadway [illegible] Adolph Klauber. She [illegible] write a sequel to the [illegible] another play this winte[illegible] the plot of which is tak[illegible] found in letters writte[illegible] her husband's family liv[illegible] ton square (the '60s), le[illegible] acters starting life in Ch[illegible] sequel will carry them [illegible] founding of a great Chi[illegible]

Mr. and Mrs. Marvin [illegible] Barry avenue left ye[illegible] three weeks' camping tr[illegible] River country in New [illegible] and Mrs. Pool have spe[illegible] as usual, at their reside[illegible] at Midlothian, but will [illegible] next summer, as they [illegible] place.

Mrs. Joseph T. Ryerso[illegible] est will arrive in New [illegible] from a month's Europe[illegible]

Mr. and Mrs. Living[illegible] of 1210 Astor street a[illegible] and Mrs. Allan Tukey i[illegible]

Mrs. Harry H. Shear[illegible] York, preparatory to [illegible] Europe.

* * *

"So That He Cannot Forget—"

Those last hours together.

"My sweetheart is going to Europe, next week, for three months. I want our last hours together to count. I want to look my best so that the memory will stay in his mind every day he is away. I'm worried about my hair—my weakest point. I must make it beautiful somehow. Can you tell me how?"

—JEANNE

FOR hair that gleams and glows with innumerable lights there is one proved formula—a touch of henna in the shampoo. Whether your hair is blonde, brown or brunette, the "touch of henna" shampoo will bring out all the radiance it should have to heighten your charm.

You can have your touch of henna, scientifically prepared, in the fragrant liquid of HENNAFOAM SHAMPOO. It is blended with pure vegetable oils. These, in the quick lather of HENNAFOAM SHAMPOO, cleanse, refresh and invigorate the hair and scalp. The touch of henna, by its beauty-magic, suffuses the hair with light.

50c a bottle at Drug Stores and Perfume Counters

Hennafoam SHAMPOO

"Makes the hair glisten"

ask Reilly!

RY

WEST

LUBLINER AND TRINZ SENATE

GLORIA SWANSON IN "HER GILDED CAGE" WITH HARRISON FORD & WALTER HIERS

A Paramount Picture

—Also—

LARRY SEMON In "GOLF"

ART KAHN and His All-Star ORCHESTRA

STARTING SUNDAY

HAROLD LLOYD IN "GRANDMA'S BOY"

BALABAN & KATZ CENTRAL PARK

ROOSEVELT Road (2nd) @ CENTRAL Ave.

Mammoth Ragtime Revue

Gifted Humorists, Scintillating Stars, Talented Funsters and Irresistible Jazz Syncopation

4—STARTLING SYNCOPATED ACTS—4

HARRY CAREY in "THE KICK BACK"

BROADWAY STRAND

ROOSEVELT ROAD at PAULINA

—TODAY AND TOMORROW—

VERA GORDON "THE GOOD PROVIDER"

ALSO VAUDEVILLE SPECIALTIES

KEDZIE ANNEX 3210 W. Madison

"ORPHANS OF THE STORM"

Owing to the Length of This Picture Shows Will Start at 6, 8 and 10 P. M.

HAMLIN 3826 W. MADISON ST. MATINEE DAILY

WILLIAM FARNUM "MOONSHINE VALLEY"

ASHLAND MADISON STREET—NEAR ASHLAND BOULEVARD

DOROTHY DALTON—"THE SIREN CALL"

NEW VIRGINIA MADISON STREET AT HALSTED

ANITA STEWART—"ROSE O' THE SEA"

NORTHWEST

CRYSTAL North Ave. and Washtenaw Matinee Daily—2:00 P. M.

ROBERT McKIM "The Gray Dawn"

Concert Orchestra of 20

IRVING Irving Pk. Blvd. & Crawford

DOUBLE FEATURE PROGRAM

FRANK MAYO "CADDY BLUFFING"

—ALSO—

JACK HOLT "THE MAN UNCONQUERABLE"

COMMODORE 3105 Irving Pk. Blvd. Phone Jupiter 4007

JACK HOLT in "WHILE SATAN SLEEPS"

The Picture the City Is Raving About

Tomorrow—"FREE AIR"

MILFORD 3311 N. CRAWFORD

DOROTHY DALTON—"THE SIREN CALL"

Also "A TRIP TO PARAMOUNT TOWN"

AUSTIN

PLAISANCE 400 N. Parkside Ave. at Lake Street

WALLACE REID-BEBE DANIELS "NICE PEOPLE"

OAK PARK

OAK PARK Wisconsin at ... of Ave.

Fannie Hurst's "THE GOOD PROVIDER" With VERA GORDON

Miss Betty Fitts Attractive "Deb" on List for Nov. 4

One of the most attractive of this year's debutantes will be Miss Betty Fitts, daughter of Mr. and Mrs. Charles Freeman Fitts of 1235 Astor street, formerly of Washington, D. C. Mrs. Fitts will give a tea Saturday, Nov. 4, at her residence to introduce her daughter. Another name to be added to the list of "debs" is that of Miss Elizabeth Smith, daughter of Mr. and Mrs. Kinney Smith of 1348 Astor street. Miss Smith will make her bow at a tea in November, but the exact date has not yet been set. Miss Smith was graduated from a New York finishing school last spring.

Mrs. Lloyd B. Taylor is planning to give a tea in November to present her daughter, Virginia, and will give a ball for her on Tuesday, Dec. 26, at the Blackstone. Mr. and Mrs. Taylor and Miss Taylor have been spending the summer at West Gouldsboro, Me., and upon their return will be at the Drake temporarily. Mrs. Taylor and her daughter will take the Mediterranean cruise in February.

Mr. and Mrs. James H. Channon are going to present their daughter, Ruth, at a tea, at their residence, 220 East Walton place, Wednesday, Nov. 15, from 4 to 7 o'clock. That evening they will give a dinner dance at the Woman's Athletic club for their daughter. Miss Channon was graduated from the National Cathedral school in Washington, D. C., last June. Her sister, Mrs. Vincent Bendix, of 221 East Walton place, and Miss Martha Moir, daughter of Mr. and Mrs. Alexander Moir of Burlington, Ia., are arriving in Chicago this morning, having given up their trip to Cuba because of the illness of the former's sister, Mrs. Jerome P. Bowes of 456 Surf street. Miss Moir will remain in Chicago for a time as the guest of Mrs. Bendix.

Miss Janet Fairbank, daughter of Mr. and Mrs. Kellogg Fairbank of 1244 North State street and Lake Geneva, has left for Radcliffe college. Her brothers, Ben and Kellogg Jr., also have returned to school. Mrs. Fairbank is planning to give little of her time this winter to social activities, as she will devote herself to writing. Her first novel, "The Cortlandts of Washington Square," has been brought out this week, and her first play, a comedy, "Three Years More," is being prepared for a Broadway première by Joseph Klauber. She is planning to write a sequel to the novel and also another play this winter. The novel, the plot of which is taken from ideas found in letters written at the time her husband's family lived in Washington square (the '60s), leaves the characters starting life in Chicago, and the sequel will carry them through the founding of a great Chicago family.

Mr. and Mrs. Marvin E. Pool of 512 Barry avenue left yesterday for a three weeks' camping trip in the Pecos River country in New Mexico. Mr. and Mrs. Pool have spent the summer, as usual, at their residence, Poolacres, at Midlothian, but will not be there next summer, as they have sold the place.

Mrs. Joseph T. Ryerson of Lake Forest will arrive in New York Sept. 27 from a month's European trip.

Mr. and Mrs. Livingston Fairbank of 1210 Astor street are visiting Mr. and Mrs. Wallace Tukey in Omaha, Neb.

Mrs. Harry H. Shearson is in New York preparatory to sailing for Europe.

* *

WEDDINGS

Announcements have been received in Chicago of the marriage on Sept. 9 at St. James' church, Sussex Gardens, London, England, of Miss Kathleen Farquharson, daughter of Mr. and Mrs. B. G. Farquharson of London, and Eliot Brewster Coulter, son of Mr. and Mrs. Eugene Calvin Coulter of 1139 North Dearborn street. The bridegroom is a graduate of the University school of Chicago, and of Princeton and Harvard. He entered the United States muscular service in 1917 and is now vice consul in London. He and his bride arrived in New York Wednesday to spend their honeymoon in this country. The bridegroom's father was, for many years, proprietor and head master of the University school. For the last few years he and Mrs. Coulter have spent much time abroad and in southern California. They are now at their country residence at Austinburg, O.

* *

NEW YORK SOCIETY

New York, Sept. 21.—[Special.]—The marriage of Miss Katherine Mackay, daughter of Clarence H. Mackay, to Kenneth O'Brien, son of former New York Supreme Court Justice Morgan J. O'Brien, was solemnized today in St. Mary's church, Roslyn, L. I. The ceremony began in war time. The ceremony was performed by the Rev. Father Cornelius Clifford, assisted by the Rev. Father Martel.

In the little Roman Catholic church where the Mackay family worships were about 200 persons. Mrs. Joseph A. Blake, mother of the bride, attended, but did not go to Harbor Hill, the country home of her first husband, for the large reception that followed. Mrs. Blake arrived with her son, John H. Mackay, immediately after the ceremony and left without greeting any other member of the family.

ANSWER TO COMMON ERRORS

Do not slur your words. Say, in this instance, "It is half past nine," pronouncing each word clearly and distinctly.

"Play the game, and, win or lose, be game."—*W. M. MAGNUSEN, bookkeeper, 5922 Normal boulevard, Chicago.*

The Tribune awards Mr. Magnusen $5 for the above and will pay hereafter $5 each day for the best motto submitted by a reader. Address "Mottoes," care The Tribune. Please state occupation.

WINNIE WINKLE, THE BREADWINNER. He Got His Shock in Advance.

MARRIED

MRS. ARTHUR J. STEVENS.

Charles A. Noble of Joliet has announced the marriage of his daughter, Marion Louise, to Arthur J. Stevens, son of Mr. and Mrs. Jerome P. Stevens of Joliet, on Sept. 2, at the Central Presbyterian church, Joliet.

WASHINGTON SOCIETY

Washington, D. C., Sept. 21.—[Special.]—Lieut. Gen. Nelson A. Miles entertained a party of friends at dinner Tuesday evening at the Hotel Gordon, where he is spending the winter.

Mr. and Mrs. Cornelius Vanderbilt III., who are in New York for a short stay, entertained a company of eight informally at luncheon at the St. Regis.

Mrs. Gifford Pinchot and her sister-in-law, Lady Alan Johnston, are spending a few days at the Ambassador in New York since their arrival Tuesday aboard the Berengaria. Young Gifford B. Pinchot, son of the former forest commissioner, went to New York to join his mother after spending the summer in their home at Milford, Pa., where his father remained during Mrs. Pinchot's absence.

Mrs. Deland Tells a Way to Be Happy with Foolish Mate

The United News herewith offers the second story by Margaret Deland, noted writer, on the kind of women men want for wives. She does not believe that men prefer "perfect fools" for wives and in this article tells why.

BY MARGARET DELAND.

Author of "The Vehement Flame."

(Copyright: 1922: By United Press.)

New York, Sept. 21.—I don't deny for a minute that some men do marry foolish women, just as some women marry foolish men; I only assert that when they have done so, they wish they hadn't—for no man can see the fabric of family life go to pieces under the disintegrating effect of his wife's silliness and not wish that he himself had not been such a "fool" as to marry her.

So I am confident that, though a man might find a certain kind of intellectual woman chilling to live with, he does not "prefer" living with a fool. He only endures it. Why, then, does he choose her to begin with?

There are two or three surface explanations—sometimes he thinks them out before he marries her: She "has money," he reflects, so he'll put up with her brainlessness. "She's cunning and amusing." And she'll "make him comfortable," even if she is silly. He's mistaken about this; she won't. "She's so handsome" every man will envy him.

But these reasons are trivial and unimportant. They have nothing to do with love. Love doesn't reason. It is as irrational as nature. The flower blooms and the bee comes to it for honey—and the boy and the girl, or the man and the woman, "fall," as the saying is, "in love."

The thing that makes them fall out of love is not wisdom or unwisdom—it is selfishness—his or hers or both. And the funny pages of the newspapers use the fact as copy, and make crude jokes over what is the great agony of modern life: an unhappy marriage.

Could it, for two such people, have been avoided? Yes; even though he fell in love, and woke up to find his hope and ambition and tenderness enmeshed in and stunted by her intellectual limitations, and even though she wakes up to find him mean, perhaps, about money, and impatient and grumpy. Even so, the marriage need not be a tragedy if they will both of them do just one thing—forget self.

Many marriages of dignity and patience prove that this can be done. It may never be a marriage which is made in heaven, but it won't be one which is unmade in the divorce court. But what character it needs to salvage it.

Common Errors

What's Wrong Here?

Answer at Bottom of This Page.

EMBARRASSING MOMENTS

The Tribune will pay $1 for every letter published on "The Most Embarrassing Moment of My Life." Address Embarrassing Moments, Chicago Tribune, Write on one side of the paper. No manuscript returned.

More Careful Next Time.

My teacher gave me a letter of introduction to give to the manager of the office of a company where I was to apply for work.

Entering the office I met the manager and gave him the letter. After reading the letter he had a hearty laugh which puzzled me. To my horror I found that I had given him the wrong letter. It was one from my sweetheart. I made an apology and left. V. W.

He Gave Her a Look.

In our office we have a manager who is much disliked by every one.

We were troubled with mice, and went send down for some traps. Then I sent an office boy for cheese.

About ten minutes later I heard footsteps in the hall, and thinking it was the boy with the cheese, I said, "Here comes the cheese."

The door opened, and in walked the manager. He had heard my remark and he gave me the worst glance that I would ever want any one to give to me. The office force just doubled up with laughter, and I certainly was embarrassed. J. S.

A FRIEND IN NEED

BY SALLY JOY BROWN.

Soldier Sends Plea.

"In a few days I expect to undergo a serious operation, and I wonder if any of your kind readers who have aided so many will send to me some pajamas, of a soft material, and a bathrobe? I cannot afford to buy them and shall need them while in the hospital. If it is not asking too much, may I ask for some discarded shirts which will do for lounging while I am convalescent? I am an honorably discharged soldier of both the French and American armies. I shall greatly appreciate anything given to me. J. V. S."

PATTERNS BY CLOTILDE

MISSES' AND GIRLS' DRESS.

Here is an attractive model for a school dress, with the small vestee, pretty collar, cuffs and pockets.

The pattern, 1482, comes in sizes 10, 12, 14, 16, and 18 years.

Order Blank for Clotilde Patterns.

CLOTILDE, DAILY TRIBUNE, CHICAGO.

Inclosed find $..... Please send me the Clotilde patterns listed below:

Pattern number.	Size.	Price.
.....	.....	.....

Name .....

Street .....

City .....

State .....

How to Order Clotilde Patterns.

Write your name and address plainly on dotted lines, giving number and size of such patterns as you want. Inclose 10 cents in stamps or coin (coin preferred; wrap it carefully) for each number, and address your order to Clotilde, Chicago Daily Tribune.

Note—Clotilde patterns are made in New York exclusively for The Chicago Daily Tribune.

WHAT'S DOING TODAY

CONVENTIONS.

National Assn. of Fan Mnfrs.....Drake
School of Official Surgery .....Lexington

RUMMAGE SALE.

Women's City club, 23d Ward Branch—benefit Infant Welfare..... 1123 Milwaukee-av.

MEETINGS.

All-Chicago committee, 4 p. m.....C. A. of C. headquarters
Aristotle club—evening .....La Salle
Assn. of Woodworking Machinery.....Drake
Danish Sisterhood of America.....Sherman
L. C. B. A., central council, Great Northern
Major Soccer league—evening..Great Northern
Malleable Chain Mnfrs.....La Salle
Milk Producers Assn. .....La Salle
National Assn. of Egg Case Mfrs.....Drake
National Vigilance Assn. .....Sherman
Illinois St. Andrew society—evening. La Salle

LUNCHEONS.

Advertising council, C. A. of C....Morrison
Beloit College Alumni.....Y. M. C. A.
Executive committee C. A. of C....Morrison
Executive club .....Sherman
Illinois relations committee, C. A. of C. .....Morrison
Young Men's Jewish Charities.....Morrison

DINNERS.

122d field artillery .....Sherman

SPORTS.

Annual polo tournament.....Onwentsia club
Sox vs. Washington.....Comiskey park

PLACES OF PUBLIC INTEREST.

Art institute, Adams-st. and Michigan-blvd. Hours, 9 a. m. to 5 p. m. Admission, 25 cents.

Chicago Historical society, 632 N. Dearborn-st. Galleries free, 9 a. m. to 5 p. m.

Chicago public library. Hours, 9 a. m. to 5 p. m. Washington-st. and Michigan-blvd. Reading rooms open evenings.

Field Museum of Natural History, Grant park, off Roosevelt-rd. Hours, 10 a. m. to 6 p. m. Admission, 25 cents.

Lincoln Park Zoological gardens, center of Lincoln park.

Newberry library, 60 W. Walton-pl. Hours, 9 a. m. to 10 p. m.

Wrigley Building observatory, open 9 a. m. to 5 p. m. 400 N. Michigan-av.

[Compiled by the Chicago Association of Commerce.]

Benefit Pageant Oct. 2.

A pageant is to be presented Oct. 2 in Orchestra hall for the benefit of the European war orphans and to increase funds for the education of white folk in the secluded districts of the Cumberland mountains. The pageant is to be called "The Call of the Year," and is to be given under the auspices of the Broadway Fine Arts club. Among those who will participate are Miss Barbara Schaeffer, George Rasmussen, Miss Virginia Beard, and Miss Gertrude Everhart.

TRIBUNE COOK BOOK

BY JANE EDDINGTON.

Mexican Chili Con Carne.

Mr. E. G. M. asks if I will be so kind as to publish a recipe for "real Mexican chili con carne," which term means chili (pepper) with meat. This Mexican beef stew is rather a crude product if not well made, and I would cut up the beef, roll it in flour, sear it in some fat, add water, and cook it quite slowly over the simmering burner so as not to harden the meat—not "boil," as mentioned below.

Once when the subject was under discussion in this column as to whether beans should be used in the stew, a man wrote to me as follows: "I lived and ate in the land of chili con carne for nine long years and have eaten it up one side and down the other of Mexico, and never have I seen a bean in a dish of chili con carne. Beans are dessert in Mexico. I send you directions for making the real chili con carne as made by the real Mexicans in Mexico:

"Cut up a pound and a half of the best boiling beef into pieces about two inches square, cover with water, and boil until tender. Then put two Mexican dried chili peppers to soak in hot water enough to cover them after first taking out the seeds. They must be the genuine Mexican dried peppers. Soak until soft, about ten minutes. Then rub them to a paste in a mortar, using just a little of the water in which they soaked. Melt one tablespoon of lard in a large skillet, chop a medium sized onion fine and sauté it in the hot lard, add to this five medium sized ripe tomatoes put through a colander. Then add about one cup of stock the meat was boiled in, boil a few minutes and thicken with three-fourths of a tablespoon of flour. Salt to taste. Add the meat, bring to a boil and serve. Enough for five persons."

Mrs. Otho Bell Entertains.

Hot Springs, Va., Sept. 21.—[Special.]—Mrs. Otho Bell of Chicago gave a tea this afternoon on the Casino lawn.

J. R. Forgan to Wed Ada Rand Johnson, a St. Louis Beauty

J. RUSSELL FORGAN.

Mr. and Mrs. Jackson Johnson of 35 Portland place, St. Louis, Mo., announce the engagement of their daughter, Ada Rand, to J. Russell Forgan, son of Mr. and Mrs. David R. Forgan of 1112 Greenwood boulevard, Evanston. Miss Johnson is one of the best known and most popular young girls in St. Louis society and is noted as a beauty.

Mr. Forgan was graduated from Princeton university last June. He was a prominent member of the Triangle club while he was a student at Princeton and for several years took the leading rôle in the annual production, as well as being co-author of the play. Last year he was president of the club. He is at present in St. Louis visiting his fiancée and her family. His parents returned recently from their summer residence at St. Andrew's, New Brunswick. The senior Mr. Forgan is president of the National City bank and since his graduation Russell Forgan has been working in the bank.

The marriage of Miss Dorothy Dibos, daughter of Mr. and Mrs. J. Dibos, to Michael J. Sullivan at Our Lady of Victory church is announced. After the ceremony Mr. and Mrs. Sullivan left for the Della, Wisconsin.

* *

Kiwanis Lecturer Tells How to Live

"The three great arts of today," according to William R. Bennett, Chautauqua lecturer, who spoke at the luncheon of the Kiwanis club yesterday at the Sherman, "are making a living, making a life and living together." Continuing, he said: "The ideal division of time is eight hours a day for work, eight hours for sleep, and eight hours in which to live, but it takes most of us twelve hors a day to make a living, and then we do not know how to live after we have made it.

"The art of living together is the hardest of all. We all must live together, even though we do not like it."

* *

Dedicate New Church Sunday.

The new Euclid Avenue Methodist church of Oak Park will be dedicated next Sunday. The opening sermon will be preached by Bishop Thomas Nicholson in the morning. Dr. Joshua Stansfield, pastor of the Hyde Park Methodist church, will deliver an afternoon sermon. Dr. John Thompson, pastor of the First Methodist church, will speak in the evening.

ask Reilly!

OBITUARY.

Myron P. Browley, Noted Tour Manager, Is Dead

Myron P. Browley, for many years connected with the Boston and Maine railroad as conductor on the Mount Washington railway, and for the last twenty years associated with the Raymond and Whitcomb company as tour manager, died in Manchester, N. H., last Saturday.

Edith V. Cramer, Sister of Mrs. E. R. Pike, Is Dead

Word was received yesterday of the death in Milwaukee on Wednesday of Edith Virginia Cramer, sister of Mrs. Eugene R. Pike. Miss Cramer was the daughter of John Fay Cramer of Milwaukee.

DEATH NOTICES

IN MEMORIAM.

DICKSON—In loving memory of our dear mother, Mary Dickson, who passed away four years ago today. Her loving daughters, GRACE, MATTIE AND RUTH.

POLLACH—In memory of my dear father, Dr. Paul Pollach, beloved husband of the late Martha Pollach, who passed away Sept. 22, 1920. HIS DAUGHTER BERTHA.

SHIELDS—Annie Alexander Shields. In loving memory of our dear wife and mother, who died one year ago today, Sept. 22, 1921.

FROM HUSBAND AND CHILDREN.

BALLUFF—Josephine Balluff, daughter of George E. and Annie C. Balluff; sister of Mrs. Pauline B. Henderson and Ruth S. Balluff; suddenly at her late residence, 3403 Hartzell-st., Evanston, Wednesday, September 20. Funeral private. Please omit flowers. Burial at Memorial Park.

BROWN—Fred H. Brown, 62 years old, beloved husband of Catherine E. Brown, father of Thomas B. Brown of Chicago, at his residence at Benton Harbor, Mich., Sept. 21. Arrangements for funeral in Chicago announced later.

BUSH—E. Theophile Bush, Sept. 20, at his residence, 4240 Greenleaf-av., Glencoe, beloved husband of Belle Moraies and father of Eleanor Morales and Alexander Theophile. Funeral services at the home, Friday, Sept. 22, at 4:30 p. m., thence by automobile to Graceland cemetery. Final services, Graceland chapel, 4 p. m.

COE—Schuyler M. Coe, Sept. 21, 1922, at his residence in Riverside, Ill. Funeral notice later.

HARDIN—Ellen A. Hardin, 4812 Lake Park-av., beloved wife of P. E. Hardin, mother of Franklin and Mrs. A. E. Siegler. Funeral private Saturday, St. Ambrose's church, where high mass will be celebrated; burial at Mount Olivet. Please omit flowers.

HURST—Catherine Hurst, beloved wife of Henry, mother of Michael, Thomas, James, Walter, Catharine, and the late Mary and Harry Hurst. Member of Royal Star, 13697 A. I. U. Funeral from residence, 34 S. 118th-pl., Saturday, 9:30 a. m., to Holy Rosary church. By autos to Mount Olivet. For information call Pullman 0372.

IDEN—John H. Iden, beloved husband of the late Maria; father of William A., George and late Henry. Funeral Saturday, Sept. 23, from residence, 3727 Jansen-av., to Rosehill.

KESSLER—Isabelle Kessler, widow of the late Solomon Kessler, beloved mother of Harry A. and the late Arthur H. Interment at Muscatine, Iowa, Saturday, Sept. 23. Muscatine, Iowa, and Springfield, Illinois, papers please copy.

KEPNER—George W. Kepner, Sept. 20, 1922; husband of the late Amanda E. Kepner, father of John H., J. Oliver, Mrs. Clara Ramage, and Mrs. Alice Schafer. Funeral service Saturday, Sept. 23, at 2 p. m., from chapel, 5004 Madison-st. Burial at Oak Ridge.

LALOR—Lydia Lalor, at Chicago Heights, Ill., Sept. 19, aged 92 years 6 months, wife of the late J. W. Lalor, mother of Milton H., Frank M. of Chicago Heights, and W. M. Lalor of St. Paul. Funeral private. Interment at Winona, Minn. St. Paul and Winona, Minn., papers please copy.

LILLESKAU—E. Marie Lilleskau, aged 73, Sept. 20, 1922, beloved wife of J. Christian Lilleskau, mother of John, Eric, Dorothea, Jennie, and Mrs. Christofa Kahle; grandmother of Hazel, Oliver, and Ruth. Funeral from late residence, 2447 Balmoral, Sept. 23 at 2 p. m., by autos to Mount Olive cemetery.

PREISMAN—Mrs. Lissette Preisman, Sept. 21, 1921; mother of J. L. Preisman, sister of Adolph, Simon, and Sol Westerfeld. Funeral Friday, 2 p. m., from chapel, 41 N. Leavitt-st. Interment at Free Sons' cemetery.

RIEBOLD—Charles Riebold, aged 53 years, beloved husband of Pauline Riebold, nee Cook; fond father of Mrs. Lillian Dwyer. Funeral from late residence, 4838 N. Winchester-av., Saturday, Sept. 23, at 2 p. m. Interment Rosehill.

SMITTERS—Jessie Smitters, nee Thompson, beloved daughter of Bertha Thompson and the late Thomas T. Thompson, dear sister of Mrs. W. S. Shipley, Mrs. P. J. Miller, Mrs. R. Masters, Mrs. D. D. Fergie, Mrs. F. C. Foster, Thos. Neis, Carl, and Edward. Springfield, Ill., papers please copy.

STAHL—Garland Stahl, Sept. 19, 1922, at Monrovia, Cal., husband of Jennie Mahan Stahl, father of Garland Jr. Funeral services will be held in Hyde Park Presbyterian church, 53d-st. and Blackstone-av., Monday, Sept. 25, at 3 o'clock. Interment at Oakwoods.

STRATTON—Mary Stratton, nee O'Boyle, Sept. 20, 1922; beloved wife of the late John Stratton Sr., fond mother of Harriet Stanton, Charles H., William J., John, and Mrs. Maizie Dibble. Funeral service Saturday, Sept. 23, 10 a. m. (standard time), at St. Mary's church, Ingleside. Interment at Fox Lake cemetery.

TIGHE—Bryan G. Tighe, beloved husband of Margaret Tighe, nee Foley, devoted father of Mrs. Clifton Wood, brother of Thomas of Chicago, James of Louisville, Ky., and David Tighe of Vandalia, Mo. Funeral Saturday, Sept. 23, at 9 a. m., from late residence, 845 Drexel-sq., to St. Thomas the Apostle church, where solemn requiem high mass will be celebrated. Interment Mount Olivet. For information call Fairfax 1606.

TROWBRIDGE—Archibald C. Trowbridge, beloved husband of Maria Brownell Trowbridge, at his home, 2022 Chase-av. Funeral from Rogers Park M. E. church Saturday, 2 p. m. Cincinnati papers please copy.

WARNER—J. E. Warner, age 77 years, beloved husband of Lucy Warner and fond father of Le Roy, Mrs. Elsie Rost, Mrs. Maud W. Dunn, and Dr. C. H. Warner. Funeral services Saturday, Sept. 23, at 2:30 p. m., at his late residence, Shermerville, Ill., burial at Janesville, Wis., Sept. 24, 1922. For further information call Shermerville 13.

WILSON—Harriett Smirle Wilson, Thursday, Sept. 21, at 1623 Washington-blvd., in the 41st year of her age, beloved wife of the Rev. Gilbert Wilson. Memorial services on Sunday, Sept. 24, at 3 p. m., in the New First Congregational church; interment at Toronto on Monday, Sept. 25, at 3 p. m., at Mount Pleasant cemetery, Toronto and Winnipeg papers please copy.

WINGREN—Dr. Erik Wingren, loving husband of Henriette, father of William F., David A., Benjamin A., Arthur G., Mrs. Enoch Widell, and the late Mrs. Theodore Grandin, Oscar E., Edward S., Joel M., and Harry C. Funeral Friday, Sept. 22, from the First Swedish Baptist church, Addison- st. and Maple Square-av., at 2 p. m. Interment Rosehill.

CEMETERIES.

CHICAGO'S MOST BEAUTIFUL CEMETERY, MOUNT GREENWOOD.

A completely developed cemetery. $150,000 care fund in trust. Over 1,000 feet of improved lots to select from. Halsted-111th-st. cars to main entrance.

ROSEHILL CEMETERY.

All lots sold with FULL perpetual care. Remarkable lots at moderate prices. Special arrangements in magnificent mausoleum. Ran. 4340. 1505 Ravenswood-av. Edgs. 6717.

MONUMENTS.

MONUMENTS AND HEADSTONES AT wholesale prices. Cash or terms. Work guaranteed in cost. MADISON MONUMENT WORKS, 1202 Madison-st. Open daily till 5 p. m. Sundays 10 a. m. to 4 p. m. Monroe 5466.

UNDERTAKERS.

C. H. JORDAN & CO., Funeral directors in Chicago 66 years, 104 E. Harrison-av. 4127 Davis-st., Evanston.

MONUMENT

Monuments or Headstones Erected Anywhere by the Old and Reliable CHAS. G. BLAKE CO.

Visit us nearest and cheapest. Prices lowest. 2241 Lincoln Ave. Lin. 5600. 6741 Wentworth-av. Wentworth 0100.

AMUSEMENTS

MAJESTIC (State and Monroe Streets) AMERICA'S FINEST THEATRE PLAYING CONTINUOUS

11 A.M. to 11 P.M. | EIGHT BIG ACTS

VAUDEVILLE AND FILM SUBJECTS

A WONDER SHOW AT BARGAIN PRICES

Matinees 30c, 37c
Nights 40c, 50c
Sat., Sun. & Holidays...40c
Family Circle and Children.....10c
Plus U.S. Tax

JONES, LINICK & SCHAEFFER CONTINUOUS VAUDEVILLE

RIALTO 11 A. M. to 11 P. M.—Come Any Time

Virginia Belles

BERT LEWIS | Jas. Kennedy Scott & Christy Three Boys | Delton Bros. | Geo. La Tour

WATSON & JENKINS REVUE

SELWYN Dearborn MATINEES at Lake St. TOMORROW

The Selwyns Present JOHN DREW

MRS. LESLIE CARTER in W. Somerset Maugham's Comedy "THE CIRCLE"

With Ernest Lawford, Clara Moores, Jerome Patrick, Robert Rendel

A. L. ERLANGER and HARRY J. POWERS

COLONIAL THEATER

EVES., 8:20—MATINEE TOMORROW, 2:20

"GOOD MORNING, DEARIE"

MUSICAL COMEDY SENSATION

with Louise Groody, Oscar Shaw, Harland Dixon, William Kent, Ada Lewis, John Price Jones, John J. Sexton, Marie Callahan. 100—COMPANY OF—100

AUDITORIUM

ONLY ONE MORE WEEK

CREAMER and LAYTON

In America's Greatest Colored Revue

'STRUT MISS LIZZIE'

With 15th Inf. "Hell Fighters" Band

MATINEE TOMORROW

SHUBERT STUDEBAKER | POP. MATINEE TOMORROW

MARJORIE RAMBEAU

"WHOSE ACTING IS BRILLIANT AND CONVINCING."—Amy Leslie, News.

IN A SATIRICAL COMEDY THE GOLDFISH

THRILLS—SUSPENSE—MYSTERY and LOTS OF REAL FUN

Charles Dillingham presents

H. B. WARNER in "BULL DOG DRUMMOND"

Reviving the Golden Age of Melodrama

A. L. ERLANGER and HARRY J. POWERS

POWERS' THEATRE MATINEE Tomorrow

CORT Evgs. (Ex. Sat.) 8:30 50c-$2.50

NEXT MAT. SAT. JOHN GOLDEN

Producer of "Lightnin'," Presents

THANK-U

A New Comedy—All Laughs—Greatest Cast Staged by WINCHELL SMITH

AMUSEMENTS

AND DID SHE LOVE HER HUSBAND? ESTELLE WINWOOD in "THE RUBICON"

Matinee Saturday $1.50

OLYMPIC

OPENS AT SHUBERT-CENTRAL

Van Buren bet. Michigan & Wabash Aves.

SUNDAY EVENING SEPTEMBER 24th

3 Weeks Beginning Next Monday:

Fritz LEIBER

Monday and Saturday Nights: "MACBETH" Tuesday: "HAMLET" Wed. Mat.: "ROMEO AND JULIET" Wed. Night and Sat. Mat.: "MERCHANT OF VENICE" Thursday: "OTHELLO" Friday: "JULIUS CAESAR"

SEATS NOW

PALACE ORPHEUM CIRCUIT VAUDEVILLE

TWICE DAILY 2:15 and 8:15

Seats 2 wks. in advance Phone RAND. 7778

Mats. 25-50-75c ex. Sat.-Sun. Nights 25-50c-$1-$1.50

2:15 JUGGLING LAND 8:15
2:27 BERNARD & CAREY 8:27
2:39 WELLS, VIRGINIA & WEST 8:39
2:49 OLIVER & OLP 8:49
3:03 RUNAWAY FOUR 9:03
3:23 BENSEE & BAIRD 9:23
3:38 HARRY CARROLL 9:38

With Tom Dingle & Peter Delaney, Kathlene Martyn & 6 Slick Chicks

4:20 "—D. D. H.—" 10:20
4:40 "RAINBOW'S END" 10:40

STATE-LAKE Orpheum Circuit —Continuous— 11 A. M. to 11 P. M.

VAUDEVILLE PHOTOPLAYS

MARGARET SEVERIN with Canzino Bros. & Ruben Beckwith

Swift & Kelly | Catto Bros.

Ethel Purser with Al Allen

Farrel Taylor Trio | Fred & Jerome Maxfield & Golson | Corradini's Animals

HOPE EDEN & FRESCOTT

The Miracle Girl and the Master Mind Physiology—Exclusive Showing

DORIS MAY in "UP AND AT 'EM"

Mats. except Sat. & Sun., 31c-45c. Eves., 50c-$1

Saturday Nites-Sundays-Holidays, 50c-$1

WOODS' REG. MAT. Tomorrow

"A SPEEDY, INTERESTING AND LESTFUL MELODRAMA."—AMY LESLIE.

Pauline Frederick in "The Guilty One"

A. H. WOODS' APOLLO | TONIGHT MATINEE TOMORROW

AL JOLSON IN HIS BIGGEST AND BEST HIT "BOMBO"

GEO. M. COHAN'S GRAND Evs. 8:15 Sharp

50c to $2.50. Next Mat. Sat.: 50c to $2

"To the Ladies!" 21,642 Laughs!

with "the youngest actress of the greatest talent" Helen Hayes

A. L. ERLANGER and HARRY J. POWERS

BLACKSTONE EVES. 8:30 MATINEES 2:30 WED. & SAT.

SECOND BIG YEAR

JOHN GOLDEN, Producer of "THANK-U," Presents the World's Greatest Comedy

FRANK BACON LIGHTNIN'

LA SALLE MADISON & FIFTH MAT. TOMORROW

6th MONTH

POSITIVELY LAST 2 WEEKS

'Just Married'

VIVIAN MARTIN LYNNE OVERMAN

AMUSEMENTS

THE PLAYHOUSE

On Michigan Avenue Harrison 4104

$2.00 MAT. TOMORROW AT 2:20

Plenty of wit and laughter, plenty of matchmaking, but not one single note of veiled or open salacious innuendo—a new comedy broom sweeping clean and swinging true.—Amy Leslie, Daily News.

THE DOVER ROAD

A. A. Milne's Newest Comedy with CHARLES CHERRY

TRY OUR BALCONY

Best in Town—50c, $1.00, $1.50, $2.00

START THE DAY RIGHT:

BREAKFAST AT THE

BISMARCK

RANDOLPH NEAR LA SALLE ST.

DANCING

AFTERNOON AND EVENING

DELICIOUS TABLE D'HOTE, $1.50

"HERE IS A BETTER PLAY THAN 'THE BAT'"—O. L. HALL, Journal.

CAT and the CANARY

Thrills—Chills—Laughs

"I LIKE IT—NOT ONLY STRONG WOMEN BUT WEAK MEN SCREAMED."—ASHTON STEVENS, Herald-Examiner.

PRINCESS Popular Prices TOMOR. Matinee

SHUBERT GARRICK | TWICE DAILY 2:15 and 8:15

A Sensational Success

Shubert Vaudeville

GERTRUDE HOFFMAN IN A NEW REVUE "Hello Everybody"

PRECEDED BY AN ALL-STAR VAUDEVILLE BILL

NIGHTS 25c to

Fashions Express the Spirit of Girlhood, Demure or Debonair

Baby Coats, Hats

All the Loveliest

From complete assortments of coat sets here, is the white chinchilla cloth set, with nutria, sketched. Coat $10.75. Cap, $8.75.

Baby Frocks of Net

Gay little frocks, all ribbons and rosebuds, $5.95 to $10.75.

Third Floor, North.

Misses' New Wraps

Give Versatile Service

Their draped lines and rich fabrics cleverly combine the purposes of a utility coat and a more formal wrap. Their fur trimmings give even the simplest a touch of distinction.

In a special group, coats which include the most favored colors, fabrics and furs, $95. Other coats, $45 to $250.

Fourth Floor, South.

Winsome Are Hats

For Youth's Occasions

With a calendar bright with autumn festivities, girls and young women are now choosing smart hats to complement their afternoon costumes.

Charming Hats, $10 to $18

The most successful millinery fashions in delightfully youthful version are these, assembled for this Opening Week in a fascinatingly varied group.

Wide Hats, Veiled with Lace

Hats with fantasies of burnt goose or ostrich feathers. Dashing little hats with coque feathers. And very lovely hats of metallic fabrics. $10 to $18.

Fifth Floor, South.

Misses' Fall Suits

Every New Version

Suits which wrap about the hips like the newest frocks. Suits which flare from the shoulder—suits bloused in Russian style—these take precedence.

Misses' Three-Piece Suits, $165

The crepe bodice is embroidered in dull silver and gold. The coat and skirt are of marleen. In navy blue or black with fox fur, brown with fitch fur.

Fur is the garniture favored above all others, and most effective are the new ways in which it is used. Dyed mole, the "novelty" of the season, and fox in varying shades are assured of vogue.

Blouses, Inimitably French

Tiny flat flowers cut out of wool are appliqued in prim rows on a blouse of Georgette crepe. Little squares sewn together to form an open work banding. The smallest beads imaginable in colorful patterns. Only from France come such fashion details.

Blouses with Metal Embroideries Are $22.50

Suit blouses of Canton crepe. The embroidery and contrasting shade to carry out a decided color effect. $22.50.

Fourth Floor, North and South.

Smart Footwear

The strap pump in a new version comes to add interest to the selection of shoes for dress or street wear. The new style is graceful—it has that distinction characteristic of shoes here.

Of patent leather or black satin fastened with effective cross straps. Fashioned with lightweight soles and French heels. Low priced at $8 pair.

Third Floor, South.

For Youth

Opening Week Displays

NOW come days in the Fall Opening of 1922 dedicated to the younger generation. And again is evident the fine skill in selection which each day anew brings to the presentations here an enthusiastic approval. For the fashions chosen for young girls seem to have taken the dominant style-themes and woven them about with that winsome charm which is theirs.

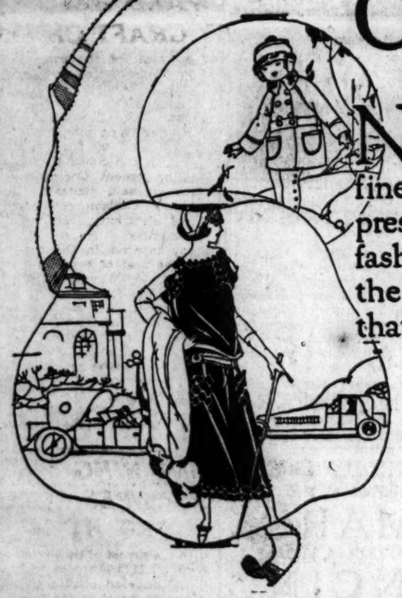

From France, Misses' Charming Frocks

It's hard to define their distinction, but it's unmistakable—seemingly only the French have such artistry. Exquisite hand-work, really marvelous detail. Lines whose simplicity is in itself an art, colors new this season—Lanvin green, Madeline rose, caramel.

With countless tiny petal-like squares, tipped with hand-work, and a belt of gold braid comes a frock from Jenny. Sketched at left. $225. Other French frocks range from $75 to $250.

Fourth Floor, South.

Negligees in Youthful Lines

For the pause between youthful gayeties or the study or leisure hours of the new school term, here are delightful negligees, charming, practical and moderately priced.

Silk-lined Corduroy Robes Are $13.50

The lustrous quality of the corduroy makes the lovely colors positively radiant. The style is very smart, the values exceptional. Sketched directly below.

Pajamas, Vividly Embroidered, $12

They look like gay little posters, these pajamas of jade, turquoise, American beauty, tangerine, with fetching little nosegays embroidered in bright wools. Sketched below.

Third Floor, North.

New Corsets

Mme. Irene Models

These corsets conform so perfectly to the mode besides contributing a lithe grace and "naturalness" of line.

There are corsets of suede-cloth—soft and supple, for young girls or slender women. Sketched, $5.

Third Floor, East.

Girls' Apparel Is Unusual

Like more grown-up modes, girls' frocks this season are very apt to combine two materials and two colors, and a touch of colorful embroidery. Such a frock is sketched, of Canton crepe with duvetyn in henna and beige, priced at $35.

Quite distinctive enough to wear over a really formal frock, yet exceedingly smart for street wear, are some of the new coats with Geisha-like sleeves, all beaded. Others are $15 to $125.

Fourth Floor, East.

Sports Apparel

Dashing in Line

For winter sports are these picturesque costumes such as one sees sketched in fashion notes from such smart resorts as St. Moritz.

Suits of Knitted Angora, $57.50

Knit in delightful color combinations, with touches of plain color. These sports suits are imported.

Coats of Imported Woolens, $95

In large plaids, striking in their color contrasts, with huge sleeves, a snug buttoned collar, lining of crepe de Chine. The coat sketched, $95.

Fourth Floor, East.

New Gloves

Beautifully fashioned gauntlet gloves just come from France. Of soft kid with embroidered cuffs that flare, Cavalier-wise, back from the wrist. $5.75.

First Floor, North.

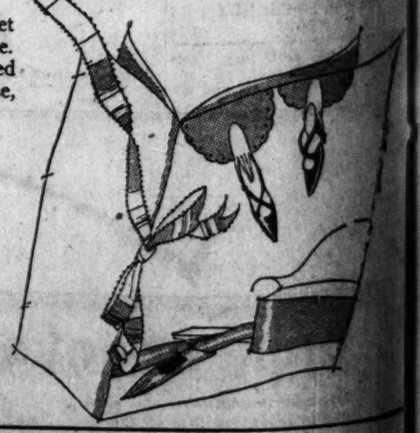

CARSON PIRIE SCOTT AND COMPANY

onair

ses' Fall Suits
ery New Version
ich wrap about the hips like
t frocks. Suits which flare
shoulder—suits bloused in
yle—these take precedence.
Three-Piece Suits, $165
pe bodice is embroidered in
and gold. The coat and skirt
leen. In navy blue or black
r, brown with fitch fur.
he garniture favored above all
d most effective are the new
hich it is used. Dyed mole,
ty" of the season, and fox in
ades are assured of vogue.
es, Inimitably French
t flowers cut out of wool are
in prim rows on a blouse of
crepe. Little squares sewn to-
form an open work banding.
est beads imaginable in color-
ns. Only from France come
on details.
with Metal Embroideries
Are $22.50
uses of Canton crepe. The em-
nd contrasting shade to carry
ded color effect. $22.50.
urth Floor, North and South.

Smart Footwear
The strap pump in a new ver-
n comes to add interest to the
lection of shoes for dress or
reet wear. The new style is
aceful—it has that distinction
aracteristic of shoes here.
Of patent leather or black satin
stened with effective cross
raps. Fashioned with light-
eight soles and French heels.
ow priced at $8 pair.
Third Floor, South.

NY

SECTION TWO.
GENERAL NEWS,
MARKETS, WANT ADS.

Chicago Daily Tribune.

THE WORLD'S GREATEST NEWSPAPER.

Average net paid circulation of THE CHICAGO TRIBUNE, August, 1922:
Daily - - - - - 624,746
Sunday - - - 792,302

FRIDAY, SEPTEMBER 22, 1922.

** 21

The Subconscious Courtship

BY BERTA RUCK.

SYNOPSIS.

A second after Clover Elphinstone gives Major Carmichael that searching, all appraising glance, the first night she meets him, she makes up her mind that she will ask him to marry her. She knows that he is the Major Carmichael, who had that thrilling escape from the Turkish prison camp, that he is indifferent to women, and that he is the inventor of a "wing mast for aeroplanes.

Clover is a remarkable girl. At twenty-three she is at the head of the firm of Elphinstone Brothers, one of the largest importing concerns in England. At nineteen she had started with the firm as a typist and at twenty-one had become, in one day, the bride and widow of its proprietor, John Elphinstone.

Clover would have been perfectly content to have remained unmarried but for the fact that she is surrounded by unwelcome suitors and has a host of followers whose chief interest in her lies in the fact that she is able to do things for them. She is a prey to unscrupulous persons with wild schemes to be launched. She is so distracted by these financial hazards that she is afraid of losing her precious flair for turning over a profitable deal at the psychological moment.

That is why Clover asks Harry Carmichael to marry her. She doesn't want a husband, neither does he want a wife. What she wants is a barbed wire fence to keep off the social disturbers, and what he wants is enough money to launch his mast. At first he refuses to entertain her insulting proposition, but she gets at him through his beloved mast and, after a mock courtship of two weeks' duration, they announce their engagement, and a short time afterward they are married with pomp and ceremony.

The situation becomes intolerable for Major Carmichael and in spite of the fact that Clover is successfully putting over his mast with the right people he determines to put an end to it. He tells her that he can't go on with his part of the bargain and, reluctantly, she releases him.

INSTALLMENT XXXV.

"I HAVE LOST MY FLAIR."

A tap at the door. One of the neat typists appeared. Clover turned with a suppressed sigh. Who, now, wanted to add to her difficulties by an interview, questions, discussions?

"Can you see Mr. Llewelyn, Mrs. Carmichael?"

Rosemary broke in, incredulously, "Clover! Do you mean—can you mean that you are hard up? You?"

She gazed upon the young woman of the worldly figure in the tea gown of full gold crêpe, one of Clover's simpler Paris purchases.

Clover turned her dark head toward her cousin. "Hard up? Yes. That's putting it mildly."

"But you have always"—her cousin's eyes wandered from the forty guinea tea gown to the newer furniture of the room, to the expensive chintzes, the harmful of cushions, the gramophone, the massed flowers, the rugs, her own brocade shoes, Sandal's frock, the other luxuries provided by the money of Elphinstone Brothers—"you have always——"

"Yes, I always have. So have lots of people. People better off than I have ever been, who don't know how to raise a thousand pounds of ready cash. Now please don't mention a word of this outside the house, but—I'll tell you this—it's literally true—if the bank chose to put the screws on tomorrow morning, Elphinstone Brothers would cease to exist tomorrow night. And then where should I be?"

"Darling! You could always come here, you know," protested her youngest cousin welcomingly. "Always!"

Rosemary, knitting her brows, put in more quietly, "I say, my dear, how long has this been going on?"

Clover drew a long breath. Then the office voice and manner in which she had been speaking vanished. So did the young woman of the world look that had conquered the great Cox. She leaned forward, hands clasped on her gold clad knees, and let everything break from her in the rapid, pitious tones of the mere girl in difficulties that she was.

"O, it has been going on ever since that night at the party! Yes! That began it. You know our—my party in Green street when Sir Algernon Cox came to dinner and you all came on afterwards to the music? You remember? Well, that night I had a business deal on. Mr. Wright had to telephone to me about it in the middle of dinner. It was a Brazilian firm who—well, you didn't hear anything about it, but it was one of the biggest things I ever handled. Mr. Wright advised me against it. He never wanted me to touch it—O, I wish I had listened to him!" Clover cried in distress. "I thought it was going to make everything to the firm. I was sure of that. I was certain. I don't know now why it didn't turn to gold for us; I was so sure. But—I was mistaken. I—I Mistaken! I don't know what happened; for the first time—the first time since I went to work for Mr. Elphinstone I made a mistake over what business was going to be lucky. O! Do you see what that means——"

Her young voice, which had risen, broke suddenly. "It means I have lost my flair!"

Her face was that of a child scared by some catastrophe of which it has never dreamed.

"Yes! I lost my only gift. My ray has gone out! My thing that always told me what to do. It's gone," she mourned. "That evening started it, Rosemary. I don't know why. Since then I've done nothing right at the office. My flair won't come back to me! I can't get money any more."

Her voice trailed away into silence. That was broken by the gentle voice of Mrs. Meadows. Of Clover's last outburst her aunt had scarcely heard a word; her brows had been bent over her knitting and she had pursued a train of thought of her own. Now she uttered a pleased sounding "Ah! Of course!"

Surprised, her daughters and her niece turned to her.

"Yes! Now, of course," repeated Mrs. Meadows. "I see it all!"

"All what?" demanded Clover quickly.

"Harry and you, dear," explained Mrs. Meadows, affectionately smiling upon her. "Keeping it from us as long as you could in spite of everything except that one's own flesh and blood always guesses when there is something wrong). Putting on such a brave face before the world! So that was why you gave up Green street! Just when you and Harry were beginning to have such a wonderful time there and to give such lovely parties and all. You are giving it up; you are being self-sacrificing, working separately so as to be able to keep on those poor employés and all," prattled Mrs. Meadows, evidently realizing this fancy picture as much as her youngest daughter had enjoyed the earlier version. "And I think dear Harry is perfectly right in the circumstances not to come here and stay. Such fine feeling. I did think it a little hard at first, darling, but now I see. Young married people ought never to set up housekeeping with relatives, and of course you do meet. Of course, you will have your own nice home presently together, again, but I know exactly what you are going through."

At this, however, Clover rose swiftly. With a hurried "Good-night, everybody," she fled from the room.

No sooner had the door closed behind her than the gabble broke out in three feminine voices at once.

"Imagine Clover!"

"When we thought she was going on rolling in more money every day!"

"Poor child! All the time she's been simply sacrificing herself for others. We ought all to sacrifice ourselves, now."

"Yes, do let's. I'll sacrifice myself," declared Sandal, full of zest over this (to her) quite new activity. "I won't go to the dance for a start. I shall go all round to everybody the first thing in the morning and explain to them that as far as I am concerned the Harrow dance is off. I'll take the Rolls—no, I mean I'll take the bus," she amended hastily. "No, I'll walk. No more dances for me, with all Britain's best going bankrupt! I'll sell my green and silver dance dancing frock—or at least I'll wear it till it drops off me, economizing."

"But if you're not going to any more dances," suggested her sister, "what's the good of the frock?"

"To give dancing lessons in!" retorted Sandal the unsubduable. "I'll earn my living by that. Yes, I'll earn my own living. It's disgraceful, what Clover's had to be responsible for," declared the child with unction. "Look at the fortune Teddy costs her, in school fees and food in the hols and clothes (as long as a ladder and all his hundreds of pairs of degrading little boots! Lots of boys of Teddy's age keep themselves by selling newspapers. As for me I'll be 'The Toddle in Ten Minutes, taught by Miss Sandal Meadows, all the latest ballroom stumbles and shivers, and an easy, graceful carriage.' Thank goodness there's something I can do!"

"And thank goodness there's something that I can," added Rosemary firmly. "I shall get myself off Clover's hands at once. She needn't be responsible for any more dress allowance and railway fares for me, either. I shall go in for a well off home of my own that I can ask Clover to, for a change. I shall marry."

"Who?" demanded Sandal, checking.

"Jim Holt!" said Rosemary. Her pretty face glowed. It looked happier and more relieved than it had done for some days—in fact, since she had said good-by to Jim for keeps. Apparently this was the joy of altruism, for she added: "Yes; I shall marry the Eternal Jim, after all. I'll sacrifice myself."

On a summer's morning Clover sat at that vast desk of hers in the office of Elphinstone Brothers. Those glossy mahogany fittings, that scarlet spread of carpet, that seven foot mantelpiece with its tiny costly clock—all these furnishings continued to give their effect of outward prosperity. Clover and her managers knew how much there was behind that! And Clover at least found herself at this moment unspeakably tired and harassed and unable to cope with the situation very much longer.

She would have given anything to feel, just for one hour, that she was not responsible for anything at Elphinstone Brothers, at Prospect House, or anywhere else. Tired to death was she of worrying, of business, of firms, of affairs, of wrestling with men who pitted their strength against hers. If there was only some one with strength like that on her side! If she could only lean her head up against something, close her eyes, and cease to think. She was sick of thinking; utterly fed up she was with life at large this morning.

All of us have these mornings; fortunately not all of us combine the feeling of being so helpless with the necessity for being so efficient as did the poor chief of that now tottering firm. Her mood showed in her face, that of a tired and wistful child, and in her attitude. Her whole figure seemed crushed and overwhelmed by that too big room; the scarlet and mahogany of it putting out the delicacy of her coloring. She was in black of a thin, summery kind with a shady black hat and a white gardenia at her waist, and she looked as if she were in mourning as well as in difficulties.

[Copyright: 1922: By Berta Ruck.]

[Continued tomorrow.]

"Can you see Mr. Llewelyn, Mrs. Carmichael?"

FATHER KILLED BY HIRED MAN, SAYS NITTI BOY

Search of River Fails to Disclose Body.

Evidence that would appear to point an accusing finger at his wife and his "hired man" as the murderers of 62 year old John Nitti of Stickney, Ill., who has not been seen since Aug. 29, continued to pile up yesterday while deputy sheriffs spent a day fruitlessly dragging the Des Plaines river, where the man's body is thought to lie.

Charles Nitti, the 16 year old son, and Annie Valpo, 3740 West 55th street, employed at the farm, contributed their versions of what they had heard about the time of the father's disappearance.

Boy Reticent at First.

The boy was reticent at first, refusing to talk to Deputy Sheriffs Paul Dasso, Harry Goldstein, and Ted Kuhn. Later he asked to see his elder brother, Michael.

Michael Nitti's appearance loosened Charles' tongue.

"Father, Peter Cudella [the hired man], and mother played cards that night," he said. "Father went out in the yard and Peter followed. He hit father on the head with a sledge-hammer. Then he got some rope, tied it around his hands and feet, put pop in a wagon, and hauled him to the river."

Further efforts to make the youth reveal the exact spot in the river where the body was thrown failed. The boy was taken later to the Juvenile detention home. He will appear this morning in Judge Oscar Hebel's court, where a petition for a writ of habeas corpus will be made for him.

Tell of Threats.

Annie Valpo and her husband both declared that they heard Mrs. Nitti tell Cudella that "the old man must be done away with."

Meanwhile Mrs. Nitti and Cudella, originally charged with living in adultery, are being held at the county jail.

Attorney Eugene A. Moran, representing Mrs. Nitti and her son, Charles, estimated the boy's statements lightly. The missing farmer, he declared, was known to have quarreled frequently with almost every member of his household and had come to blows with them on more than one occasion.

The absence of two fifty pound horse weights from the barn tended further to corroborate the theory that the body was sunk in the Des Plaines river.

BI-WEEKLY JAGS WIN WIFE DECREE WITH $100,000

Charges of excessive drunkenness against William Alexander McLaughlin, clubman and retired member of the brokerage firm of J. T. McLaughlin & Co., 332 South La Salle street, won Mrs. Marie Logan McLaughlin a divorce and alimony of approximately $100,000 in a hearing yesterday before Judge Charles A. McDonald.

Under terms of an agreement effected out of court the alimony is placed in trust for five years, the income being paid to Mrs. McLaughlin as long as she remains unmarried. Should she remarry during the life of the trust payments are to cease until five years have elapsed, when the principal of the fund, with all accumulations, will be paid to her.

In answer to questions by her attorney, Elmer W. Arch, Mrs. McLaughlin testified that she was married in Detroit on Dec. 10, 1903, and separated in Chicago on June 28, 1922.

"I left him because of his excessive drunkenness," said Mrs. McLaughlin. "Shortly after we were married he began to drink heavily and in the last two years he has been drunk at least twice a week."

John Burke, vice president and resident manager of the Congress hotel, appeared to corroborate Mrs. McLaughlin's testimony.

"During the last four years he has been using liquor quite freely," asserted Mr. Burke. "I have seen him good and full two or three times a week for a couple of years. It rather looks as though he could not control the habit."

Mrs. McLaughlin, daughter of a prominent Detroit attorney, departed for the home of her father after the hearing.

Dashes Through Street in Loop to Lake Death

After a dash in Van Buren street last night shortly after 7 o'clock, Raymond Levin, 1201 West Roosevelt road, plunged into Lake Michigan and was drowned, despite frantic efforts of pedestrians to stop him. Lawrence Toenuer, 3941 Ellis avenue, hearing the man's shouts, pursued him, but was unable to stop him. Police are investigating to determine the cause for the suicide.

OH, MAN!

TURNGEMEINDE, 70 YEARS OLD, TO CELEBRATE

Society Proud of U. S. War Record.

Members of Chicago Turngemeinde, the mother society of other German athletic organizations in the city, will gather in North Side Turner hall, 820 North Clark street, to celebrate the seventieth anniversary of the organization's birth, on Oct. 3.

ADOLPH GEORG.

Adolph Georg, third oldest member of the Turngemeinde—he entered their ranks in 1859—said the celebration would take the nature of a "family affair." The society has about 500 members.

100 Fought in Civil War.

Mr. Georg recalled how a dozen young Germans, driven into exile from their native land because of participation in the revolution of 1848, met in the Rio Grande hotel, 39 La Salle street. The young revolutionists included Karl Sonne, Arnold Buchmann, Ulrich Lochbuehler, and Jacob Huhn.

When Abraham Lincoln called for volunteers in 1861, recalled Mr. Georg, 100 young turners, able bodied and strong through their training on the turnplatz, answered. They left Chicago for Cairo, Ill., a week later, known as the "Turner Union Cadets."

Members in World War.

The Turngemeinde's record in the world war was another instance of the value of the society's body building training, Mr. Georg asserted. The members were able to withstand the rigors of camp and battlefield, where the untrained were not.

Mr. Georg has proposed to the Turngemeinde to change the red, black and white insigna in the Turnerhall, symbolic of imperialistic Germany, to red, black and gold, the colors of the new German republic.

Three Employes Charge "Blue Sky" Operations

Euzebiusz Zarnecki, 1923 Fowler street, was arrested last night by Sergts. Kerr and Quinn of the detective bureau on warrants alleging three charges of conspiracy and one of violation of the "blue sky" laws.

W. R. Peterson, 838 Cass street; C. O. Littlejohn, 4142 West 22d stret, and H. H. Hahne, 3706 North Long avenue, allege that Zarnecki, as president of the Columbia Shoe company, 1721 Brigham street, sold the men stock in the concern for services to be rendered by them. Also they were to receive some money as salary. The men charge they have never received any money and that Zarnecki owes them about $3,000. He will be arraigned in South Clark street court this morning.

CHICAGO VESSEL LINE BUYS FIVE U. S. FREIGHTERS

(Picture on back page.)

A long step towards reëstablishing Chicago's prestige in tonnage as a lake port will be taken by the recently organized Chicago Steamship lines with the acquisition of a fleet of five new steel freighters to ply between the Municipal pier and Detroit and Buffalo.

It was announced yesterday that options have been obtained by the corporation on the vessels which were built by the government during the war and which now lie in the Hudson river at New York.

All five boats are oil burners, 400 feet long, and were built by the government at a cost of $900,000 each. The United States shipping board is now offering them for sale, fully equipped, for $100,000 each, a little more than 11 per cent of the cost.

The Chicago Steamship corporation was organized some months ago for the purpose of supplying Chicago merchants and shippers with a water route for the transportation of their goods at a cost of 20 per cent under present rail rates.

When the Panama canal act was passed preventing the ownership of steamship lines by railroads, the roads, in retaliation for this loss, withdrew from the great lakes their fleet of thirty-eight boats and compelled shippers to pay the higher rail rates.

The enterprise has the backing and indorsement of the Chicago Association of Commerce, Marshall Field & Co., Carson, Pirie, Scott & Co., Hibbard, Spencer, Bartlett & Co., the John V. Farwell company, S. S. Kresge & Co., and many other merchants and shippers. Five freighters with a total of 10,000 tonnage have been in operation for some time. F. A. Brewer & Co., brokers, are floating a new stock issue of $600,000 to cover the purchase of the new fleet. The boats are expected to be ready for service on the lakes with the opening of navigation in the spring.

"FAG" DISPLACES PEACE PIPE AT INDIAN POWWOW

Out where the west begins, at Kolze's Electric park, at the end of the Irving Park boulevard car line, a number of tepees lift their conical roofs to the sky. In and around them, silent, dark-skinned Indians in full makeup sit and smoke the peace pipe.

An observer at the first day of the fourth annual convention of the Indian Fellowship league, however, discovered that the braves preferred the ready made cigaret to the tribal pipe, and modern slang to the guttural eloquence of their fathers. The convention will last six days.

VACEK RETURNS TO OLD PLACE IN FOUNDRY TODAY

Freed Man Will Get Better Job Later.

(Picture on back page.)

When the employés of the Western Foundry company gather around the time clock in the plant this morning to "punch in" for the day's work, Joe Vacek, confessed slayer of his father eleven years ago, who was released from Joliet penitentiary yesterday morning, on pardon of Gov. Small, will be among them.

He will go back to the same work bench he left ten days ago, to be returned to prison to serve out eighteen years of a twenty-five years' sentence, interrupted by his escape and three years of freedom, during which he "went straight."

Recognized by Guard.

Vacek was returning home from work on the night of Sept. 12. On the same car was a former guard at the institution, who recognized him as an escaped convict and informed police, who later arrested him in his home.

Several hundred persons became interested in Vacek's story, and petitioned the governor to free Vacek, pointing to the exemplary life the man has led since he escaped and of his marriage to a woman innocent of his past, who had borne him a child.

Wednesday morning a full pardon was forwarded to Joliet by the governor and Vacek was released. He was met by his wife and 6-months-old baby and returned to Chicago. They went to the home of Mrs. Hattie Vacek, 2625 South Hamlin avenue, where the pardoned man's wife has been staying since he went back to prison.

Better Job to Open.

This morning he goes back to work. C. H. Roberts, manager of the employment department of the Western Foundry company, announced that a job was open to Vacek and he could return to his duties. After a few days, it was said, Vacek will be given a better position than he had before.

MISSING CASHIER IN TOUCH WITH FRIENDS, REPORT

David E. Carlson, 7443 South Wabash avenue, formerly cashier of the Cottage Grove bank, 7452 Cottage Grove avenue, missing since alleged discrepancies totaling at least $100,000 were discovered in the bank's accounts last Friday, is not only alive and well, but has communicated with friends, according to persistent rumors yesterday. Mrs. Carlson, who has unfalteringly maintained that her husband merely dropped out of sight temporarily to gather himself together and let excitement subside, reiterated that she has no information as to his whereabouts. No intense search on the part of officials is being made for Carlson.

The Inquiring Reporter

Every Day He Asks Five Persons, Picked at Random, a Question.

The Tribune will pay $5 each for questions which are accepted for the Inquiring Reporter to ask. Send in your name and address with your question to "The Inquiring Reporter, Chicago Tribune." No questions will be returned. For today's question H. C. Towless, 6314 Dorchester avenue, Chicago, was awarded $5.

The Question.

What will the Indian be in the next century?

Where Asked.

At the convention of Indian fellowship league being held at Kolze's electric park, 4300 Irving Park boulevard.

The Answers.

Francis M. Cayou, [Omaha tribe], athletic director at Great Lakes naval training station — One hundred years from now the Indian will be practically extinct. He is living in a stage of transition from his aboriginal life to one of absorption into the famous American melting pot. It is another case of survival of the fittest.

Princess Little Eagle [Mohican tribe], 64 West Erie street—Uncle Sam is furnishing free schooling to our children, and there is no reason why the Indian should not in time be ahead of the white race. We are luckier and have more privileges and more chances than any other conquered race in the world.

Chief Big Elk [Delaware tribe], 841 North Wells street — Brave, honest, good soldiers, they will be among the leaders of the country. They are now in all branches of trades and the arts, and making a great success as lawyers, doctors, preachers, mechanics. My boys are mechanics.

Mrs. J. H. Hall [Delaware tribe], 841 North Wells street — That's a hard question to answer. The girls and women may be flappers. I doubt if we will then be noticed as much as we are now. We will not hold our own that long as a distinct race.

Chief Golden Voice [Iroquois tribe], music student at Bush Conservatory of music—One thing sure, he's going to fight against assimilation; he's going to hold himself intact, and true to the old traditions and spirit of his race. The Indian now is groping back to the time when he was closely in league with the Great Spirit.

POLICEMAN SET ON BY FARMERS; ONE IS SLAIN

Officer Says He Shot When Badly Beaten.

August Timm, truck farmer of 9341 Calumet avenue, died last night at the Burnside hospital following a quarrel on his farm during which Policeman John J. McEnroe, 8341 South Michigan avenue, shot him three times in the groin.

Timm died from loss of blood. The policeman, who was set upon and severely beaten by Timm, his father, Alfred T. Timm, and Henning Almcrantz, 9351 Lyons avenue, before he shot Timm, is in the Burnside hospital in a serious condition. Alfred Timm and Almcrantz are held by the Burnside police.

Hunting for Dog.

According to the story told with difficulty by Policeman McEnroe, he went yesterday with his 12 year old son, John, to hunt for his dog, which was missing from his home. As he passed he stepped onto the Timm truck farm to ask Timm, his father, and Almcrantz, who stood talking, whether they had chanced to see the dog.

"Instead of answering me civilly, as I addressed them," the policeman said, "they asked me who I was and why I invaded their land. I told them I was a police officer and showed my star. They said: 'Well, you're off duty; get to h——l out of here!'

Beaten Until Senseless.

"They became still more offensive, and suddenly set themselves upon me and beat me until I became unconscious. I must have fallen and laid unconscious for some time. When I came to and started to get on my feet they started to beat me again. Then I drew my revolver and fired.

"My eyes were swollen and filled with blood. I couldn't see where I was firing, but I had to do it—I was afraid I would be killed. After I fired I fell unconscious again. Next I knew I woke up here in the hospital."

McEnroe's story was corroborated by his son, John, who became frightened and ran home to tell his mother how the men had beaten his father. Conditions at the scene of the shooting also appeared to corroborate what the policeman said, according to Lieut. Matthew Homer of the Burnside station.

$1,600,000 LIGHT AWARD HELD UP BY GRAFT CHARGE

As a result of the protest of the Midwest Construction company that the A. & A. Electric company is not the lowest bidder for the $1,600,000 municipal lighting contract and of graft stories being circulated concerning the letting of the big job, the awarding of the contract will be held up for the present, Corporation Counsel Ettelson said yesterday.

George E. Carlson, commissioner of gas and electricity, returned to the city yesterday. He denied that he has any interest in the contract.

"To the best of my knowledge the story that $5,000 was paid to the A. & A. company for the use of its name is false," he said. "As far as I know Blaine Thelin and Thomas J. Hickey, reported to be interested in the contract, have no connection with it."

Thelin, a relative of Fred Lundin, Mayor Thompson's political mentor, and Hickey, long a business associate of Mr. Lundin, were reported to be "in on" the bid of the A. & A. company.

BOND RING THIEF ESCAPES POLICE NET BY HOUR

With the arrest of three men and the recovery of $17,000 worth of stolen Liberty and railroad bonds in a room in the Peabody hotel, in Memphis, Tenn., last night, Chief of Detectives Michael Hughes and Lieut. John Norton and a squad of detectives were sent rushing at midnight to the Fort Dearborn hotel here to arrest a fourth man.

The man Chief Hughes went to arrest was T. C. Harnut, registered at the Fort Dearborn from New York Sept. 16. He had checked out just one hour before the chief and his men arrived.

He and the three under arrest in Memphis are believed by the police of both cities to be members of a nation-wide gang of bond thieves. Those under arrest in Memphis are:

N. T. Arrsridson, who gave both Chicago and New York as his home; F. H. Prindle, 368 State street, Brooklyn, N. Y., and E. J. Pearce.

Automobiles

When circumstances compel you to sell your car, or good fortune enables you to buy a better one, dispose of your old automobile quickly by means of Tribune Want Ads.

Phone CENTRAL 6100
Ask for an Adtaker

PROFIT TAKING CARRIES WHEAT TO LOWER RANGE

BY CHARLES MICHAELS.

While there was sufficient in the cables regarding foreign political developments to induce considerable buying of wheat, at times the disposition to take profits in the deferred deliveries resulted in a lower range. September acted tight toward the last and closed ¾c higher, while the deferred futures were off ⅜@⅝c. Coarse grains were under pressure from the start, corn closing ⅝@¾c and oats ⅝@⅞c lower, while rye was off ⅝@1⅛c.

Action of foreign markets indicated that Europeans as yet do not take much stock in the prospects of war in the Near East. Liverpool closed ½@1½d higher, the latter on December, due mainly to short covering on expectations of a higher close in Chicago. The comparative weakness in coarse grains also tended to restrict operations by local bulls, many of whom sold out on an early break of 1¼c to $1.05½ for the December. At the latter figure there was good support and later the supporting orders were in evidence at $1.06.

Little was heard regarding fresh export business, although there were foreign buying orders received for futures during the day. Cash demand in the northwest was active with eastern mills buying at Minneapolis. Greece bought a considerable quantity of Argentine parcels afloat, but aside from this the European situation showed little change. Weather conditions both sides of the international line were favorable for the movement of spring wheat.

Sentiment Mixed on Corn.

Long corn came out freely on all the minor upturns the impression being that the advance of 5¼@5⅜c from the low of the previous week was sufficient for the time being. Around 59c for December fair support was in evidence. Local sentiment was much more mixed than of late with a fair sprinkling of bears due to an easier tone in the cash market and increased country offerings.

Action of other grains had a depressing effect on oats and while there was good buying at 39c for May early by houses with Omaha connections they were soon filled. Undertone generally was not nearly as firm as of late.

Rye declined sharply despite reports of a good export business at the seaboard. Exporters bought 400,000 bu in all positions Wednesday at 4c over Chicago December c. i. f. Buffalo and took 125,000 bu from here. No. 2 on track was off ¾c as compared with September selling at ⅝c over and 10,000 bu were sold to go to store. The two northwestern markets had 288 cars.

Provisions Show Advance.

Leading packers were on the buying side of the nearby deliveries of lard and with light offerings an advance was easily attained, the finish being 10@20c higher. Ribs were nominally unchanged. Deliveries on September contracts aggregated 150,000 lbs lard. Prices follow:

Lard.

	High.	Low.	Close Sep.21.	Sep.20.	Sep.22, 1921.
Sept.	10.70	10.52	10.67	10.47	10.95
Oct.	10.60	10.47	10.60	10.42	11.02
Jan.	9.20	9.07	9.20	9.10	7.52
Short Ribs.					
Sept.			9.75	9.75	7.70
Oct.			9.80	9.80	7.70

SUGAR MARKETS.

NEW YORK, Sept. 21.—SUGAR—Raw, futures closed 6 to 7 points net lower. October, 2.97c; December, 3.11c; March, 2.96c; May, 3.07c. Refined unchanged at 6.25c for fine granulated. Refined futures sold at 6.35c, advance of 10 points.

CASH·GRAIN NEWS

Export sales of 300,000 to 400,000 bu Manitoba wheat, partly against old business, were reported at the seaboard. Corn sales were 100,000 to 200,000 bu, while rye purchases late Wednesday and yesterday were estimated at 500,000 to 600,000 bu. Chicago handlers sold 220,000 bu corn to exporters.

Domestic shipping sales here were 55,000 bu wheat, 35,000 bu corn, 155,000 bu oats, and 17,000 bu barley. Deliveries on September contracts aggregated 108,000 bu wheat, 54,000 bu corn, 45,000 bu rye, and 10,000 bu barley. Sales of 50,000 bu wheat and 100,000 bu corn were made to go to store.

Premiums on No. 2 red winter at Chicago advanced 1c yesterday to 6@7c over September, with No. 3 red 4@5c over. No. 2 hard was easy at 1¾@2c over September. Receipts, 68 cars. Outside markets were unchanged to 2c higher.

No. 2 grades of cash corn at Chicago were ⅝@1½c lower as compared with September, with No. 2 mixed 1@1¼c and yellow and white 1½c over September. No. 3 grades brought ¼@¾c over the future and No. 4 grades September price to 1c under. Receipts, 423 cars. Outside markets were easier.

Offerings of cash oats were not large and sold readily, with No. 2 white 1½@1¾c over and No. 3 white at September to ¾c over. Receipts, 103 cars.

Range of cash grain prices in leading markets follow:

WHEAT.

	Chicago.	Kansas City.	St. Louis.
No. 2 red.		1.11	1.16@1.18
No. 3 red.		1.09	1.10@1.14
No. 4 red.		1.03	1.07@1.09
No. 1 hd.1.08¼@09½			1.09
No. 2 hd.1.08@1.08⅝		1.06@1.13	
No. 4 hd.		1.06@1.10	
	Winnipeg.	Minneapolis.	
No. 1 nor.	1.00¼	1.07⅝@16⅝	
No. 2 nor.	99⅝	1.03⅝@11⅝	
No. 3 nor.	97⅝	98⅝@1.08⅝	

CORN.

	Chicago.	Omaha.	Peoria.
No. 2 mix	65¼@65⅜	56½	
No. 3 mix	64½@64⅝		
No. 4 mix	64½		
No. 2 yel.	65¼@66½	56 @57	63 @65
No. 3 yel.	65 @65½	56¾@57	62½
No. 4 yel.	64 @64½		61½
No. 2 wh.	65½@66	56½	
No. 3 wh.	65		
No. 4 wh.	64 @64¼		
	Milwaukee.	Kansas City.	St. Louis.
No. 2 mix			65 @65¼
No. 2 yel.	65¼@65½		66
No. 3 yel.	65	61	65½
No. 4 yel.			65½
No. 2 wh.	64¼	59	66
	Minneapolis.	Buffalo.	Toledo.
No. 2 yel.	59¼@59¾	75	71 @73
No. 3 yel.	58¼@58¾	74	
No. 2 mix	58¼@58¾		

OATS.

	Chicago.	Kansas City.	St. Louis.
No. 2 wh.	40¼@41¼		41
No. 3 wh.	39 @39½	40	40
No. 4 wh.	38½		39½
	Milwaukee.	Omaha.	Minneapolis.
No. 2 wh.		37⅝@38	34½@36
No. 3 wh.	38¼@39½	37 @37¼	34 @35
No. 4 wh.	38¼@39¼	36½	32 @34
	Buffalo.	Toledo.	Peoria.
No. 2 wh.	45¼	43 @45	39 @39¾
No. 3 wh.	44		

RYE, BARLEY, AND FLAX.

	Rye.	Barley.	Flax.
Chicago	.71¼@73¾	59 @64	
Milwaukee		58 @64½	
Minneapolis	.68 @68½	50 @59	2.36@2.37
Duluth	.69½@70	41 @47	2.43@2.44

CLOVER AND TIMOTHY.

	Cash.	October.
Clover—		
Chicago, per 100 lbs.	13.00@17.00	
Toledo, per 60 lbs.	11.50	11.50
Timothy—		
Chicago, per 100 lbs.	4.25@ 5.25	
Toledo, uer 45 lbs.	2.90@ 3.20	3.05

PRIMARY MOVEMENT

Western—	Receipts Wheat.	Corn.	Oats.	Shipments Wheat.	Corn.	Oats.
Chicago	143	608	232	56	522	256
Sioux City	7	24	18	2	36	10
Mil'kee	15	15	27	7	37½	8
Mnnpls	832	9	150	212	12	199
Duluth	617	39	7	738	....	....
St. Louis	88	55	52	135	121	68
Toledo	11	15	8	2	4	4
Detroit	....	6	16	....	....	....
Kas. City	289	14	20	192	15	9
Peoria	5	57	63	20	58	68
Omaha	65	75	56	67	43	36
Indpls	1	59	20	5	24	4
St. Joseph	29	4	4	20	7	8
Tot. bl.	2,102	980	673	1,456	1,216	670
Last wk.	1,967	1,083	750	2,206	510	477
Last yr.	1,883	1,024	613	1,428	1,071	579
Seaboard—						
Total, bu.	510	162	46	594	73	366
Last yr.	1,362	98	43	553	....	....

ROSIN AND TURPENTINE.

SAVANNAH, Ga., Sept. 21.—TURPENTINE—Firm, $1.26¼. Sales, 366 casks; receipts, 457 casks; shipments, 158 casks; stock, 11,744 casks. ROSIN—Firm. Sales, 887 brls; receipts, 1,193 brls; shipments, 102 brls; stock, 101,639 brls. Quote: B, D, E, F, G, H, I, $5.40; K, $5.45; M, $5.47½; N, $5.65; W G, $6.30; W W, $6.70.

GRAINS·IN·ALL MARKETS

September Wheat.

	Open.	High.	Low.	Close 1922.	1922.	1921.
				Sep21.	Sep20.	Sep22.
December Wheat.						
Chi.	1.06	1.07⅝	1.03⅝	1.06⅝	1.06⅝	1.23⅜
St. L.	....	....	....	1.07	1.07	1.22½
K. C.	99⅝	1.00¼	98¼	1.00	1.01¼	1.13⅝
Mpls.	1.06⅛	1.07	1.05⅞	1.06⅜	1.06⅜	1.46
*Dul.	91¼	92¾	90¼	91¼	91¼	....
†Wpg.	98⅛	1.02	99¼	98⅜	1.00⅝	1.40¼
Tol'do	1.12⅝	1.12¾	1.12	1.12¼	1.12½	1.28
†L'p'l	1.32	1.32	1.30½	1.31½	1.30¼	....
December Wheat.						
Chi.	1.06½	1.07	1.05½	1.06⅝	1.06⅝	1.26
St. L.	1.06⅝	1.06⅝	1.04⅝	1.05⅝	1.05½	1.25⅝
K. C.	1.00½	1.00⅝	98⅝	99½	1.00⅛	1.17⅝
Mpls.	1.07	1.07⅛	1.05⅝	1.06⅝	1.07	1.39½
*Dul.	89⅝	90¼	88⅝	89¼	89⅝	....
Wpg.	97	98⅝	96⅝	97¼	97½	1.32⅝
Toledo	1.17	1.17	1.16	1.16⅝	1.17	1.33
L'p'l	1.23⅛	1.23½	1.23⅛	1.23¼	1.22⅝	....
May Wheat.						
Chi.	1.10⅝	1.11	1.09½	1.10½	1.11¼	1.29⅜
St. L.	1.09½	1.09⅝	1.08⅝	1.09¼	1.09⅝	1.29
K. C.	1.03⅜	1.03⅝	1.01¾	1.02⅝	1.03⅛	1.21¼
Mpls.	1.10½	1.10⅝	1.09½	1.10¼	1.10⅝	1.38⅛
Wpg.	1.02½	1.03⅝	1.01⅞	1.02¼	1.02⅞	1.38
September Corn.						
Chi.	64⅞	64⅞	64	64¼	64⅝	52
St. L.	....	....	....	64⅜	64¼	49
K. C.	55½	56	55¼	55⅝	55⅞	42⅝
December Corn.						
Chi.	59⅝	59⅝	58⅞	59¼	59⅝	52½
St. L.	58⅜	58¼	58⅜	58⅝	59	50¼
K. C.	55	55	54¼	54¼	54⅝	44⅜
May Corn.						
Chi.	62⅞	62¾	61⅝	62	62⅝	56⅜
St. L.	61¼	61¼	60⅜	61¼	61¼	54⅜
K. C.	57⅜	57⅜	56⅞	57⅛	57½	48¼
September Oats.						
Chi.	39⅛	39⅝	38⅝	39¼	39⅝	35
St. L.	....	....	....	....	37⅝	37½	34
Mpls.	32⅝	32¾	32½	32¾	32¾	33⅝
†Wpg.	43¼	43¼	42⅞	42⅝	43½	46⅝
December Oats.						
Chi.	37⅝	37⅝	37	37¼	37⅜	37⅜
K. C.	37⅛	37⅛	37¼	37¼	38	35
Mpls.	32¼	32¼	31⅝	31⅝	32⅛	33⅝
Wpg.	40	40	39⅛	39⅛	40	44⅛
May Oats.						
Chi.	39⅝	39½	38⅝	38⅝-39	39⅝	41⅝
Mpls.	34½	34½	33⅝	34	34½	37⅝
Wpg.	42⅝	43	42¼	42½	43	45¼
September Rye.						
Chi.	73	73	71⅝	72¼	73¼	1.02¼
Mpls.	67⅝	67⅝	66⅝	66⅝	67⅝	95½
December Rye.						
Chi.	72¼	72¼	71⅝	72¼	72⅝	1.05⅛
Mpls.	67⅝	67⅝	67	67	67⅝	97½
September Barley.						
Wpg.	54	55	54	54	54	55¼
†Wpg.	54½	55	54¼	54½	54⅝	67
October Flaxseed.						
Dul.	2.32	2.38	2.32	2.37½	2.30½	2.00
Mpls.	2.29	2.38½	2.29	2.36	2.29	....
Wpg.	2.06	2.11	2.03⅝	2.04¼	2.07½	2.01

*Durum. † October. Exchange, $4.42; previous day, $4.42.

COTTONSEED OIL.

NEW YORK, Sept. 21.—COTTONSEED OIL—Closed 2 to 7 points net lower. Prime crude, 6.75@7.00c; prime summer yellow spot, 8.75c; October, 8.37c; December, 8.03c; March, 8.25c, all bid.

Millionaire Methods

A RECENT investigation covering over 400 concerns in the 26 major divisions of business shows that but 43% of business profits is due to individual competitive efficiency—57% is due to changes in fundamental business conditions. It means this:

If you are operating in accordance with fundamental conditions the profits from your own efforts are *more than doubled!* The truly great businesses of America have been built on this single principle.

If you try to run cross current or counter to the fundamental trend of these outside conditions the profit from your individual effort and skill is more than *wiped out.*

The utter folly of running blindfold without a thorough and accurate knowledge of fundamental conditions is evident.

Babson's Reports not only keep you posted on current conditions in every field of business activity but forecast coming conditions for you so that you can see what's ahead and govern yourself accordingly.

A single forecast will enable you to make or save more than the cost of the whole year's service—then it goes right on paying for itself a score of times a month.

Report on Request

If you want to see just how Babson's Reports can be applied to your business — tear out the Memo — now — and hand it to your secretary when you dictate the morning mail!

It will bring booklet "Increasing Net Profits" and sample of current forcast, gratis.

MEMO
for your Secretary

Write Babson Statistical Organization — Wellesley Hills, 82, Mass., as follows: "Please send me without charge or obligation sample of recent Report No. 24WX copy of 32 page booklet ***Increasing Net Profits,*** and special booklet (for name see check mark below)" as follows:—

☐ **Scientific Purchasing** — Outlines a method of purchasing that is saving an average of $102 on every $1000 spent for commodities.

☐ **Reducing Labor Costs** — A practical method of outlining costs without cutting wages.

☐ **What's Ahead for Your Industry** — You can now know present and coming conditions, not only in your own line but in those industries you buy from and those you sell to!

☐ **Increasing Sales In 1922** — A plan that cut selling costs for a Missouri firm from 20.3% to 9.7% in 90 days! Can be adopted without changing present campaign.

Check in ☐ the one you wish and hand memo to your secretary.

Tear Out the Memo *No Cost or Obligation*

Babson's Reports

Service for Executives

NEW ISSUE

$3,000,000

Southern Minnesota Joint Stock Land Bank

(Minnesota and South Dakota)

5% Bonds

ISSUED UNDER THE FEDERAL FARM LOAN ACT

Dated May 1, 1922. Due May 1, 1952. Redeemable at par and accrued interest on any interest date after ten years from date of issue. Coupon bonds fully registerable and interchangeable. Denomination $1,000. Interest payable semi-annually, May 1 and November 1. Principal and interest payable at the Southern Minnesota Joint Stock Land Bank or through the Bank's fiscal agency in New York City.

LEGAL INVESTMENT FOR ALL FIDUCIARY AND TRUST FUNDS UNDER THE JURISDICTION OF THE FEDERAL GOVERNMENT AND ACCEPTABLE AS SECURITY FOR POSTAL SAVINGS AND OTHER DEPOSITS OF GOVERNMENT FUNDS

EXEMPT FROM FEDERAL, STATE, MUNICIPAL AND LOCAL TAXATION

These bonds are obligations of the Southern Minnesota Joint Stock Land Bank and are collaterally secured by either first mortgages on farm lands or United States Government Bonds or Certificates of Indebtedness. The liability of the Bank's shareholders is double the amount of their stock.

The Bank operates under Federal charter and Government supervision. The issuance of its bonds and the collateral pledged as security have been approved by the Federal Farm Loan Board, a bureau of the Treasury Department of the United States Government.

These bonds are prepared and engraved by the Treasury Department. The Act under which they are issued provides that: "Farm Loan Bonds issued under the provision of the Act shall be deemed and held to be instrumentalities of the Government of the United States, and as such they and the income derived therefrom shall be exempt from Federal, State, Municipal and Local Taxation." This exemption clause covers all forms of taxation, exclusive of Inheritance Taxes.

By a decision of the Supreme Court of the United States, rendered February 28, 1921, the constitutionality of this Act and the tax exemption features of these bonds were fully sustained.

PRICE 103 AND INTEREST

To Yield Over 4.60 Per Cent to Optional Maturity and 5 Per Cent Thereafter.

William R. Compton Co.
CHICAGO

Halsey, Stuart & Co.
Incorporated
CHICAGO

Barr Brothers & Co.
NEW YORK

All statements herein are official, or based on information which we regard as reliable, and are the data upon which we have acted in the purchase of these bonds.

PIERCE

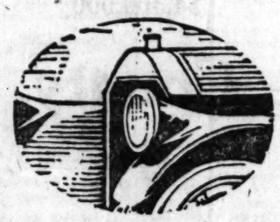

PIERCE ARROW

An Unusual Type of Closed Car

It is our good fortune to have been allotted a few more Enclosed Drive Limousines by The Pierce-Arrow Motor Car Company. This type of enclosed car is so popular that many distributors have been unable to deliver it promptly. The Enclosed Drive Limousine affords the advantages of both the sedan and the limousine. It is designed for the man or woman who employs a chauffeur, yet at times prefers personally to handle the wheel. By means of a disappearing glass partition behind the forward seat, the driver's compartment may be set apart for chauffeur use; by lowering the glass partition [which disappears entirely] the companionable arrangement of a sedan may be had. This car, in many respects, is the finest type ever created by Pierce-Arrow. We invite you to come in and see it. We invite you to ride in it—and drive it. That is the only way one can really appreciate its performance, beauty and convenience. We can deliver a few of the Enclosed Drive Limousines now.

Open Cars $5250 · Closed Cars $7000
At Buffalo

H. PAULMAN & COMPANY
2420 So. Michigan Ave. *Phone Calumet 5960* Chicago, Illinois

PIERCE

LOANS THE MORRIS PLAN SAVINGS

If it's Money ——you want
Money you can get——

The Chicago Morris Plan Bank
A STATE BANK
21 North La Salle Street
Capital $1,000,000.00

Bulletin No. 4

The Commonwealth Light & Power Company

First Mortgage Bonds

SEASONED—*Issued in 1917*

SECURITY—Direct obligation secured upon all assets of the Company, subject to $150,000 underlying bonds.

VALUATION—Sanderson & Porter, Engineers, in reports and appraisals dated Aug. 10, 1922, give valuation of properties of C. L. & P. Co. and subsidiaries as $8,014,690.

EARNINGS—For 12 months ended May 31, 1922, after payment of all bond and note interest and preferred stock dividends of subsidiaries, earnings equaled 3¼ times interest requirements on these Commonwealth First Mortgage Bonds, or 1½ times all interest charges. Circulars on request.

"As long as Communities live and thrive, so long will Public Utilities be a necessity."

A. E. FITKIN & COMPANY
111 West Monroe St., Chicago
Boston New York Los Angeles

RAY & CO.
INCORPORATED
Investment Bonds
108 South La Salle Street, Chicago
Telephone Dearborn 1610

Because **this Company has enjoyed excellent earnings and a high credit rating for many years—**

Because **total assets are in excess of $64,000,000—over twice funded debt—**

Because **this is a high grade local issue with a ready market and a satisfactory yield—**

We recommend the purchase of

Cudahy Packing Company 5½% S. F.
Gold Debentures due 1937
at 100 and interest, to yield 5½%

RAY & CO., Inc.

Ask Us for Circular

The bonds we sell are the ones we ourselves have bought

For Trusts and Estates

FUNDS for which trustees are responsible should be beyond the sudden vicissitudes of inflation and depression.

Municipal bonds are legal for savings banks, insurance companies, and similar fiduciaries, for just this reason.

Send for Circular

H. D. FELLOWS COMPANY
Investment Bonds
29 South La Salle Street . Chicago

We Specialize in Municipal Bonds

ask Reilly!

ADVERTISE IN THE TRIBUNE.

TRADE REVIVAL EXPANDS LOANS; CREDIT IS EASY

BY O. A. MATHER.

Revival of trade and the approach of the crop moving season are increasing the country's requirements for additional credit, as indicated in this week's financial statement of the federal reserve system. No tightening of the money market is foreshadowed, however. Loans even now are no higher than two months ago, while for the second consecutive week the reserve position of the system shows no change. Thus far, it appears that the banks are providing for the needs of their communities without borrowing.

Money rates later in the winter may be somewhat influenced by government financing. The treasury is considering issuing bonds as part of the plans for funding the nation's short dated debt, which amounts to about $4,400,000,000. If market conditions are favorable, an issue of about $2,000,000,000 ten year 4 per cent bonds is expected.

Increase in Loans.

The combined statement of the twelve federal reserve banks shows loans increased $36,734,000; bills bought, $15,604,000; and total bills, $52,338,000. Government securities declined $57,898,000 as the result of paying off of maturing treasury certificates of indebtedness. Total earning assets receded $5,560,000. Gold and total reserves declined $5,366,000 and $7,568,000 respectively.

Total deposits declined $18,314,000, with government deposits expanding $17,725,000, but the member banks' reserve credits receding $36,240,000. Federal reserve note circulation expanded $5,149,000. The ratio of total reserves to deposit and federal reserve note liabilities combined remained stationary at 78.3 per cent.

New York Statement.

The New York Federal Reserve bank shows loans increased $2,698,000, bills bought, $4,600,000; and total bills, $7,298,000. Total earning assets receded $16,107,000. Gold and total reserves decreased $12,836,000 and $13,484,000 respectively. Total deposits dropped $27,442,000, due to the member banks' reserve credits declining $38,222,000. Federal reserve note circulation was about steady. The ratio of total reserves to deposit and federal reserve note liabilities combined rose to 84.4 from 83.7 per cent in the preceding week.

The Chicago Federal Reserve bank shows loans increased $7,239,000; bills bought, $4,110,000; total bills, $11,349,000; and total earning assets, $7,943,000. Gold and total reserves declined $20,560,000 and $20,576,000 respectively. Total deposits receded $5,545,000, due to the member banks' reserve credits declining $10,-961,000. Federal reserve note circulation receded $2,532,000. The ratio of total reserves to deposit and federal reserve note liabilities combined fell to 81.1 from 83.2 per cent in the preceding week.

Curtail Oil Well Drilling.

With supplies of crude oil apparently increasing, representatives of a large majority of producers in the Salt Creek, Wyo., field agreed yesterday that no new oil wells will be drilled by them between Dec. 1 and May 1, next year. The only operations to be undertaken will be those required to comply with the government leasing law. Further, the committee of producers in the mid-continent field is urging independent producers to "store their current production, feeling sure that when the spring demand for gasoline opens this stored oil can be sold at a profit and at a time when transportation facilities are adequate to handle it."

Pipe line and tank farm gross domestic crude oil stocks increased 5,363,000 barrels in August, according to the weekly summary of the American Petroleum Institute. The daily average gross crude oil production decreased 10,-700 barrels in the week ending Sept. 16, totaling 1,493,000 barrels, compared with 1,504,000 barrels for the preceding week.

MONEY AND EXCHANGE

Money in Chicago steady, 4½@5½ per cent on collateral; commercial paper, 4@4½ per cent, 5 per cent over the counter; bankers' acceptances, 2⅝@3⅛ per cent; New York exchange, by wire, par; by mail, 14@20c discount.

Chicago bank clearings yesterday were $91,-000,000, compared with $96,700,000 a week ago and $83,800,000 a year ago.

NEW YORK MONEY MARKET.

NEW YORK, Sept. 21.—Prime Commercial paper, 4¼@4½. Bar silver domestic, 99½. Foreign bar silver, 69½. Mexican dollars, 53¾. Sterling 60 day bills on banks, 4.40⅝. Call money firmer; high, 6; low, 4½; ruling rate, 4½; closing bid, 6; offered at 6½c last loan, 6; call loans against acceptances, 4; time loans, firmer; mixed collateral, 60-90 days, 4½; 4-6 months, 4¾.

BANK OF FRANCE.

PARIS.—The weekly statement of the bank of France shows the following changes: Gold in hand increased 211,000f. Silver in hand increased 357,000f. Notes in circulation decreased 21,761,000f. Treasury deposits increased 18,850,000f. General deposits increased 28,997,000f. Bills discounted decreased 97,588,000f. Advances increased 7,-250,000. The state borrowed from the bank 260,000,000f.

BANK OF ENGLAND.

LONDON.—The weekly statement of the Bank of England shows the following changes: Total reserve increased £577,000. Circulation decreased £3571,000. Bullion increased £5,570. Other securities increased £2,128,000. Other deposits decreased £4,092,000. Public deposits increased £5,381,000. Notes reserve increased £574,000. Government securities decreased £2,205,000. The proportion of the bank's reserve to liability this week is 19.61 per cent; last week it was 19.22 per cent. Rate of discount 3 per cent.

BANK OF GERMANY.

BERLIN.—The statement of the Imperial Bank of Germany as of Sept. 15 shows the following changes: Total coin and bullion increased 3,783,000m. Gold decreased 1,000m. Treasury and loan associated notes increased 3,926,124,000m. Notes of other banks increased 40,000m. Bills of exchange and cheque increased 8,180,176,000m. Discount and treasury bills increased 22,933,229,-000m. Advances decreased 7,094,000m. Investments increased 71,601,000m. Other assets increased 2,046,547,000m. Notes in circulation increased 19,224,019,000m. Deposits increased 16,833,346,000m. Other liabilities increased 1,097,035,000m. Total gold holdings 1,604,860,000.

FOREIGN EXCHANGE.

Foreign exchange in amounts of $25,000 or over between banks, as quoted by the Merchants' Loan and Trust company:

Sterling	Sept. 21.	Sept. 20.	Wk. ago.	Yr. ago.
Checks	443¾	443¾	442	372
Cables	443	443½	441⅝	371½
Francs				
Checks	7.61	7.67	7.55	7.04
Cables	7.60½	7.66½	7.54½	7.03

The following quotations are for checks:

Belgium	4.34	4.27	4.21	4.18
Italy	4.20	4.21	7.18	7.03
Germany	18.70	18.69	18.88	17.25
Austria	38.75	38.78	38.80	31.56
Holland	36.50	36.35	36.48	21.85
Sweden	16.81	16.95	16.68	12.65
Norway	20.98	20.82	21.32	17.80
Denmark	15.36	15.17	15.40	13.00
Spain	.07¼	.07¼	.06¼	.92
Greece	.0014	.0014	.0015	.09
Poland	2.22	2.05	2.63	5.00
Czecho-Slovakia	.0135	.0126	.0145	.03
Finland	.67	.66	.67	.93
Jugo-Slavia	.34	.34	.32	.46
Rumania	2.18	2.18	2.20	1.35
Argentine	.65	$ .65	$1.25	$100.00
Brazil	38.25	38.25	36.50	30.50
Canada	13.25	13.25	13.30	12.65
Chile	57.75	57.75	57.75	53.25
China	78.25	78.25	78.00	75.50
Japan	48.25	48.25	48.25	48.75
Uruguay	29.25	29.25	29.15	28.00
Mexico	14.25	14.25	14.30	10.50
Bombay	.04½	.04¾	.04⅝	.17
Calcutta	.65	.65	.65	....

One thousand discount. All other quotations in American cents.

NEW YORK STOCK TRANSACTIONS

Thursday, Sept. 21, 1922.

Day's sales, shares..1,120,000 — Year ago.....570,000 — Year to date.....196,544,000 — Previous year....122,163,500

Day's averages— Net

	High.	Low.	Close.	chge.
25 railroads...	69.31	67.89	67.95	—1.24
25 industrials..	107.52	105.38	105.45	—1.70
20 stocks.....	88.41	86.63	86.72	—1.47

Div. paid per share.	Bid.	Asked.	Description.	Sales.	High.	Low.	Close.	Net chge.	Close Sept. 22 1921.
.....	79	80	Adams Expr.	1,300	80	79¼	79¾—	⅛	.....
$4.00	58	59	Adv Rumely	700	19¼	19	19	.....	13
.....	13⅛	14	Ajax Rubber	2,900	59¼	58	58 —	1	.....
.....	½	1	Alaska Gold..	200	⅝	½	½	.....	½
.....	1¼	1½	Alaska Jun...	1,200	1⅜	1⅜	1⅜	.....	1½
4.00	83	83½	Allied Chem..	2,200	84½	83¾	83¾—	2¾	44⅝
4.00	56	56⅝	All-Chal Mfg.	1,200	57⅝	56¼	56¼—	1⅛	34
.....	38¼	39	Am Ag Chm.	200	104	104	104 +	1	80
.....	44½	45½	Am Ag Chm.	700	38⅝	38¼	38¼—	1⅝	34⅝
.....	40¾	41	Am Beet Sug.	600	45	44¼	44⅜—	1½	.....
4.00	75¼	79	Am Br Shoe.	300	80½	78¾	78¾—	2½	.....
.....	59½	59⅝	Am Can	2,600	61¼	59½	59½—	1⅝	27⅝
12.00	186	186⅝	Am C & Fdy.	200	186	186	186 —	1	126
.....	27⅞	29	Am Cot Oil..	100	28¾	27⅞	28	.....	19½
.....	55	57	Do pfd.....	100	55	55	55	.....	.....
.....	13¾	14⅛	Am Drug ...	200	6½	6½	6½+	⅛	.....
.....	70¼	71⅛	Am Hide & L	200	13¾	13¾	13¾—	.....	10¼
7.00	113½	114	Do pfd.....	300	71⅝	70¾	71 —	⅛	40¾
6.00	93	93	Am Ice Sec..	1,000	116	113⅝	113½—	1½	.....
.....	34¼	34½	Do pfd.....	200	93½	92½	92½—	½	.....
1.00	13	13¼	Am Int Corp	2,000	35¾	34¼	34¾—	⅝	32½
.....	36⅝	36¾	Am La Fr...	400	13¼	13	13 —	.....	.....
.....	5	5¼	Am Lin Oil..	1,400	38⅞	36¾	36¾—	⅝	22⅜
12.00	121	122	Do pfd.....	100	56	56	56	.....	.....
7.00	119	120	Am Loco.....	3,900	124⅝	121½	121½—	2	90
3.00	48	49	Am Metals...	1,100	48⅝	48	48 —	⅜	104⅜
4.00	117	118	Am Radiator	900	119	117¼	117½—	1	.....
.....	7	7¼	Am Sal Ras..	300	7¼	7¼	7¼—	⅛	3½
.....	21½	22	Am S & Com	6,900	23⅝	21⅜	21⅜—	⅜	8⅛
.....	61½	62⅜	Am Smelt....	4,200	63⅜	61¼	61¾—	2⅛	36
7.00	103½	103	Do pfd.....	400	103¾	103¾	103¾—	¼	70½
3.00	43	43⅜	Am Stl Fdrs..	8,700	44⅝	43	43¼—	1¼	.....
.....	80½	81	Am Sugar...	3,100	82¾	80¾	80¾—	2½	62¼
.....	41	42	Am Sum Tob	900	42⅝	41	41 —	1⅜	42⅜
5.00	62	63⅜	Am T & Cab..	200	63	62	63 +	¼	.....
9.00	131⅝	132	Am T & T...	6,000	123¾	121⅞	121⅝—	⅝	107⅜
.....	3¾	3¾	Do rights...	18,200	3⅝	3⅜	3⅜—	.....	2
12.00	160½	160¾	Am Tobacco..	1,000	165¼	160½	160¾—	1¾	123¾
6.00	106	106⅛	Do pfd.....	100	106	106	106 —	⅛	.....
12.00	158	159	Do B.....	1,000	160¼	158¼	158¾—	¼	123¾
.....	22	23	Am Wat Wks	400	23	22	22½—	⅛	.....
.....	47	48	Do 6%	900	50	48	48 +	½	9½
7.00	90	92	Do 7%	200	92	92	92	.....	51
7.00	90	92	Am Whisle pf	100	92	92	92	.....	.....
7.00	97½	98	Am Woolen..	9,200	101	97⅜	97⅝—	3⅜	74⅜
.....	30	31	Am W Pap pf	100	30⅜	30⅜	30⅜—	⅛	.....
.....	19⅛	19½	Am Zinc	1,600	20	19	19 —	1⅛	8
.....	54	55	Do pfd.....	200	53	53	53 —	1	.....
.....	53¼	53⅜	Anaconda....	5,700	54⅜	53	53⅛—	1	37
.....	20½	22	Ana Arbor ..	400	21⅞	20	21⅜+	1⅝	.....
.....	46	47	Do pfd.....	200	46⅞	46⅝	46⅞	.....	.....
4.00	60	61	Asso D Gds..	5,000	62	60	60	.....	.....
7.00	89	90	Do 2d pfd..	500	90¼	89	89 +	⅛	.....
6.00	116½	118	Assoc Oil ...	1,400	120½	117¼	117¾—	.....	.....
6.00	104¾	104⅝	Atchison	3,600	106⅜	104¼	104¾—	2⅜	85⅝
5.00	92	93¼	Do pfd.....	100	93¾	93¼	93¼—	.....	.....
.....	2	2¼	Atl B & A...	1,300	2¼	2¼	2¼—	⅛	2
6.00	120⅜	121¼	Atl C Line..	300	121¼	119½	121¼—	.....	86
.....	2	2¼	Atl Fruit	100	2½	1¾	2¼—	.....	.....
.....	30⅛	31	Atl G & W I	400	31	30¾	30¾—	⅝	27⅞
.....	15	23¼	Do pfd.....	200	23	23¼	23 —	.....	23
.....	16⅜	17½	Atlas Tack ..	100	17¾	17¾	17¾—	.....	.....
.....	37	37½	Austin Nichols	9,400	69	37	37 —	2½	.....
7.00	89	90	Do pfd	200	90	90	90	.....	.....
7.00	134½	134¾	Baldwin Loc.	32,100	138	134½	134½—	1⅝	88¼
7.00	115	120	Do pfd	100	115	115	115 —	¼	.....
.....	56	56¼	Balt & Ohio..	3,000	57⅝	56	56 —	¼	38½
.....	62	63½	Barnett Leath	200	63	63	63	.....	.....
.....	33¾	65	Bayuk Bros..	200	65	64¾	65 +	6	.....
.....	38⅝	39	Barnsdall A..	2,100	40¼	38½	38⅝—	2⅜	.....
.....	26	27	Do B	400	27	27	27	.....	.....
5.00	75¾	75½	Beth Stl B...	9,300	78⅞	75⅝	75⅝—	1¾	54⅜
7.00	100	101	Do 7% pfd	300	101	100	100 —	1	.....
8.00	112	113½	Do 8% pfd	200	113	112¾	112¾—	.....	100
.....	43	43¼	Beechnut Pkg.	7,100	44½	42⅝	43⅜+	1⅜	.....
.....	9	9½	Booth Fish....	.....	9	9	9	.....	3½
.....	35¾	36¼	Br E Stl 2d p	600	36⅜	35⅜	35⅝—	⅜	.....
8.00	116¾	117½	Brook Edis....	300	117	116¾	116¾—	⅛	.....
.....	24½	25	Brook B Tran	2,200	25¼	24½	24½—	¾	.....
.....	20⅜	21	Do rights ...	400	21¼	21	21 —	⅛	6½
8.00	116	117½	Brook Un G..	100	117	117	117	.....	.....
8.00	137⅛	138	Burns Bros A	3,800	138¾	137¾	138 +	⅛	96⅛
2.00	48¼	48½	Do B	200	48½	48¼	48½	.....	.....
.....	7	7⅛	Butte C & Z.	800	7¼	7⅛	7⅛—	⅛	4⅜
.....	32¼	32½	Butte & Sup.	2,300	33⅜	32¾	32¾—	.....	.....
.....	21	21½	Butterick	200	21½	21¼	21½	.....	.....
6.00	83¼	84	Cal Packing..	700	85	84½	84½—	.....	64⅛
.....	62	62½	Cal Petrol...	1,800	64	62	62 —	1¼	.....
.....	9¼	9⅝	Cal Lead & Z	1,100	9½	9¼	9¼—	⅛	.....
10.00	145	145½	Can Pac	2,700	146¾	145¾	145½—	1	112⅜
7.00	90	92	Case J I pfd.	100	92	92	92	.....	.....
.....	40¾	41	Cent Leather.	2,700	42⅝	41	41 —	1¼	27⅜
.....	79	80	Do pfd	400	81½	80½	80½—	1⅝	.....
.....	30¼	40	Cerro de Pas.	1,400	40¾	39¾	39½—	⅝	25⅝
.....	47	48⅛	Cert Products	200	50¾	47	47 —	1½	.....
6.00	58½	58⅝	Chandler Mfg.	8,100	60¼	58½	58⅝—	.....	43
4.00	73⅜	74	Ches & Ohio.	3,200	75½	73½	73⅝—	1⅜	55⅝
.....	3¼	3¾	Chi & Alton..	1,600	3⅝	3¼	3¼—	.....	.....
.....	5	5¼	Do pfd	1,000	5¼	5¼	5¼	.....	.....
.....	38½	39	C & E Ill new	400	38	38	38	.....	.....
.....	59	61½	Do pfd	100	60¼	60	60	.....	.....
5.00	92	92¾	Chi & N W..	2,700	93¼	92¾	92¾—	1	67
.....	6¼	6⅝	Chi Gt West.	500	6½	6⅜	6⅜—	.....	7⅜
.....	14½	14⅝	Do pfd	15	15	14½	14½—	.....	10
.....	33	33½	C M & St P..	6,400	34½	33	33 —	⅜	26
.....	50¾	50⅝	Do pfd	8,100	52	50¾	50½—	⅜	39¼
4.00	82¾	82⅝	Chi Pneu Tool	400	83	81½	83 —	⅛	52⅜
.....	44½	44⅞	C R I & P....	20,000	48	44¼	44¾—	⅜	33½
7.00	102	103½	Do pfd A..	100	103¾	103¾	103¾—	¼	77⅜
6.00	93	93½	Do pfd B..	700	93½	93¼	93¼—	⅜	66
7.00	106½	107	CSt PM&O pfd	200	106½	106¼	106½	.....	.....
.....	25	25⅝	Chile Copper..	15,400	26⅜	25¼	25½—	⅜	10⅝
.....	29¾	30	Chino	2,300	31⅜	30	30 —	⅜	23¼
.....	62¼	64½	Cinett Peab...	100	63¼	63¼	63¼	.....	.....
4.00	67⅞	68	Coca Cola	1,700	68½	67⅜	67⅜—	1½	35
.....	33¼	33⅝	Colo Fuel	700	34½	34¼	34½+	⅛	24⅜
3.00	49	50	Colo & So....	200	49¾	49¾	49¾+	⅛	36¼
6.00	109	109½	Col Gas & E..	2,100	111¼	109	109 —	2¾	56⅞
.....	13¾	14	Col Graph pfd	100	13⅜	13⅜	13⅜	.....	.....
6.00	72½	73	Comp T R Co.	1,200	73¾	72¾	72¾	2¼	.....
.....	38½	40	Cons Cigars....	2,300	41⅞	38⅛	38½—	2½	.....
.....	6	6¾	Do rights.....	300	6	6	6 —	⅛	.....
.....	80	82	Do pfd.....	300	81¼	80	80	.....	.....
8.00	139⅛	139⅞	Cons Gas	16,200	143	139⅛	139⅝—	1⅞	88
.....	10⅝	10¾	Cons Textile..	700	10⅝	10⅝	10¾+	⅛	8¼
.....	86	87	Cont Can	400	88	86	86 —	1¼	41½
4.00	114⅜	115¼	Corn Products	2,600	117½	114⅝	114⅝—	3	75⅜
4.00	49¼	49⅝	Cosden Co....	26,800	51¼	49¼	49⅜—	1⅜	26⅛
.....	1¼	1¾	Do rights	13,800	1⅝	1¼	1¼—	.....	.....
7.00	101⅜	102	Do pfd.....	100	100	100	100 —	2	.....
.....	88¼	88⅝	Crucible Steel.	5,000	91⅜	88¼	88½—	2	63
7.00	95	98	Do pfd.....	100	96¾	96¾	96¾	.....	.....
.....	13⅝	14	Cuba Cane Sug	1,300	14½	13⅝	13⅝—	⅛	8¼
.....	34⅞	35¼	Do pfd.....	1,600	36¼	35	35 —	1¼	19½
.....	23	23⅛	Cub Am Sug..	17,300	24⅜	22⅝	23 —	1⅛	13¼
7.00	96½	98	Do pfd.....	200	97⅜	96½	96½—	⅜	.....
.....	48½	49¼	Davis Chem...	1,300	50	49	49 —	2	.....
.....	22	22⅜	De Beers	500	22¼	22	22 —	¼	.....
6.00	133	134	D L & W....	600	134½	133	133 —	1½	.....
8.00	146	150	Dupont DeN..	600	147¾	145	145 —	1⅝	.....
6.00	89½	90	Do deb.....	400	90	90	90	.....	.....
2.00	37	37⅜	Dome Mining..	1,300	38	37	37 —	1¼	19⅛
5.00	85	85½	Eastman Kod.	400	85½	85½	85½	.....	.....
3.00	49½	48⅜	Elec Stor Bat.	3,100	50¼	49⅝	49⅝—	⅜	.....
.....	20	20⅛	Elkhorn Fuel.	100	20¼	20¼	20¼	.....	.....
5.00	84½	85	*Endicott J...	800	86⅝	84½	84½	.....	64⅛
.....	15¼	15½	Erie	2,600	15⅝	15½	15½—	⅛	13¾
.....	24¼	24⅝	Do 1st pfd..	800	24⅞	24¼	24½—	⅜	19
.....	17	18	Do 2d pfd..	200	17½	17½	17½—	¼	13⅜
.....	13	18	Fairbanks Co.	100	15	15	15 —	.....	.....
8.00	96¾	97	Famous Play.	3,700	99⅞	96⅜	97 —	2½	54⅛
7.00	103¾	104	Do pfd.....	200	103¾	103¾	103¾—	1¼	75
.....	13	15	Fed M & S....	100	15	15	15 —	⅛	.....
6.00	58¾	60	Do pfd.....	800	61½	59	59 —	3	.....
.....	13	13¼	Fisk Rub.....	200	13	13	13 —	⅛	10⅝
.....	22⅞	23	Freeport Tex..	2,500	23⅜	23	23 —	⅛	13½
3.00	67	67¼	Gen Am T Car	100	67¼	67¼	67¼+	⅛	.....
.....	62	62½	Gen Asphalt..	10,300	65½	65¼	65⅜—	⅜	50
5.00	93	96	Do pfd.....	400	97¼	96	96 —	3	85
6.00	80½	81½	Gen Cigars....	300	81½	81¼	81½—	⅜	.....
8.00	177	180	Gen Elec.....	100	177	177	177 —	2	123⅜
.60	11¼	11⅞	Do spl w i..	100	11⅝	11⅜	11⅝	.....	.....
.....	14⅛	14¼	Gen Motors....	9,900	14⅝	14⅛	14¼—	⅛	10⅝
6.00	84	85	Do pfd.....	100	85	85	85	.....	.....
7.00	99	99¼	Do 7% db pf	200	99	99	99	.....	.....
.....	7⅝	7¾	Goldwn Corp..	1,200	7¾	7¼	7¼	.....	3⅜
.....	33	34	Goodrich	600	34	32¾	33¼	⅛	20⅞
.....	31	31⅛	Granby	1,200	32¼	31⅜	31⅝—	⅜	16
.....	13	13⅛	Gray Davis....	100	13⅛	13⅛	13⅛	.....	.....
4.00	39¾	40¼	Gt North Ore.	1,000	40	39¾	39¾—	⅛	.....
7.00	92¼	92¾	Gt Nor pfd	2,900	93¾	92¼	92½—	1⅜	76⅛
.....	11	11⅛	Guant Sug....	200	11½	11	11 —	⅛	.....
.....	16	17	Gulf M & N...	100	16½	16½	16½	.....	.....
.....	44½	46	Do pfd.....	400	45	44⅜	45	.....	.....
.....	82¾	83	Gulf St Stl..	14,200	85⅜	82¾	82⅝+	⅛	38½
.....	2	2¼	Habir Elec....	100	2¼	2¼	2¼+	⅛	.....
7.00	85	86	Hartman	900	86½	85½	85½—	⅝	72
.....	26⅝	27	Hendee Mfg..	1,700	28	26½	26½—	⅜	.....
2.00	22	22½	Hudson Mot..	1,800	22½	22	22 +	⅛	.....
.....	78	80	Houston Oil..	100	78¼	78¼	78⅝—	2½	52
1.00	21	22⅛	Hupp Motors.	1,000	22	21	21 —	1	11¾
.....	7⅝	8	Hydraulic St..	400	7⅝	7⅝	7⅝	.....	.....
7.00	111½	112	Ill Central....	200	112⅝	111½	111½—	2½	95⅜
6.00	114	115	Do pfd new..	100	114¼	114¼	114¾	.....	.....
.....	4⅞	4¾	Indiahoma	3,000	4¾	4⅝	4⅝	⅛	2⅜
.....	40½	41	Insp Copper..	500	40⅝	40½	40¼—	⅛	35¼
.....	1⅜	1½	Int-Met Cons.	300	1½	1½	1½	.....	.....
.....	4	4¼	Do pfd.....	1,400	4	4	4	.....	7¼
.....	36½	37⅜	Int Agr pfd..	300	36½	36½	36½	.....	.....
.....	29	30	Int B T W i..	700	30	29½	29½	.....	.....
2.50	32¼	32½	Int Cement....	100	32½	32½	32½	.....	.....
.....	29⅛	29⅜	Int Comb Eng.	21,400	30¾	29	29⅜—	⅜	.....
.....	110½	111	Int Harvester.	300	111¼	111	111 —	⅛	80¼
.....	14	14⅜	Int Mer Mar..	700	14¾	14	14 —	½	.....
.....	57	57¼	Do pfd.....	10,700	58⅜	57	57 —	1	44⅝
.....	17⅜	17½	Int Nickel....	700	17½	17⅜	17¼	.....	13½
6.00	83	84	Do pfd.....	100	84	84	84	.....	.....
.....	56¼	56⅝	Int Paper....	1,200	57⅜	56¼	56¼—	2	48½
6.00	79½	80	Do pfd stpd.	100	79⅜	79⅜	79⅜	.....	.....
.....	14⅜	15	Invincible Oil.	11,500	15⅞	14½	14⅜—	1⅛	8¼
.....	46⅝	47½	Iroq Prod....	5,500	48¼	46⅝	46⅝—	⅝	.....
.....	⅝	⅝	Island Oil....	700	⅝	⅝	⅝	.....	2⅝
.....	18⅛	18⅝	Jewel Tea....	1,200	19¼	18½	18⅝—	⅜	9½
.....	50	50½	Jones Bros Tea	1,500	53⅛	50	50 —	1½	.....
.....	23⅜	23⅝	K C Southern.	900	24⅜	23⅜	23⅝—	⅛	26¼
4.00	58⅝	58⅝	Do pfd.....	400	58⅝	58⅛	58⅛+	⅛	.....
.....	4⅛	4¼	Kansas & Gulf	4,300	4¼	4	4	.....	.....
.....	45	45½	Kayser J.....	1,200	47¼	45½	45½—	1	.....
.....	43	43½	Kelly-Spfld ..	1,100	44	43	43½—	⅛	42
.....	35½	35⅝	Kennecott Cop.	2,900	36¼	35⅝	35⅝—	⅜	20
.....	8¼	8½	Keystone Tire.	1,500	8¾	8¼	8⅜	.....	11½
7.00	170¾	175	Kresge	700	177½	175¼	177½—	2¾	.....
.....	81¼	82	Lacka Steel...	4,800	82⅝	81¼	81⅝—	⅛	41
7.00	90	90⅝	Laclede Gas..	400	90⅝	90½	90½—	⅛	.....
.....	35	36	L B & West..	700	37	36¼	36¼	.....	..

CALL MONEY HIKE TO 6 PCT. HELPS STOCKS' DECLINE

The New York Times.

New York, Sept. 21.—[Special.]—The weakness on the stock exchange in the later trading today, which resulted in declines of 1 to 3 points in a number of active stocks, occurred in connection with a rise of the call money rate to 6 per cent, the highest since February.

This advance from the 5 per cent maximum of the two preceding days and from the 4 to 4½ per cent rate which had prevailed during recent weeks was ascribed primarily to withdrawal of New York balances by interior banks.

Such withdrawal is a natural enough incident of an autumn season, and would hardly have affected call money rates to that extent, but for the unusually large increase in bank loans outstanding to stock exchange customers. The 6 per cent rate could not be said to have given a measure of the general money situation; indeed, the rate for secured loans on time or for merchants' paper has hardly varied.

In the early market today the course of stock exchange prices was irregular, with a few stocks in which professional speculation has been active advancing a point or more. But the market as a whole moved hesitantly and yielded quickly under the heavy professional sales of the closing hours.

The vote of the senate on the soldier bonus bill had a steadying effect on the tone of bonds in today's trading. Although the action had been expected, the final event was well received and imparted optimism in investment circles. Government bonds went slightly higher.

DIVIDENDS DECLARED

Stock. rate. period—	Payable.	Stock of record.
Dodge Bros Motor pfd, 2 q.	Oct. 2	Sept. 25
Fairbanks Morse, 75c q.	Sept. 30	Sept. 20
MacAndrews Forbes, 2½ q.	Oct. 16	Sept. 30
Do pfd, 1½ q.	Oct. 16	Sept. 30
Miller Rubber pfd, 2 q.	Dec. 1	Nov. 10
Assoc Oil, 75c q.	Oct. 16	Sept. 30
Cartier Inc, pfd, 1¾.	Oct. 31	Oct. 16
Waring Hat Mfg pfd, 2.	Oct. 2	Sept. 22
Jones MacN & Camp, 50c q.	Jan. 20	Jan. 1
Do pfd, 2 q.	Oct. 20	Oct. 1
Lawton Mills, 2 q.	Sept. 30	Sept. 22
Miss River Pr pfd, $1.50 q.	Oct. 2	Sept. 22
Colum El & Pr, $2 q.	Oct. 2	Sept. 25
Do pfd, $1.25 q.	Oct. 2	Sept. 25
Amalgamated Oil, 75c q.	Oct. 16	Sept. 25
West Coast Oil, $1.50 q.	Oct. 5	Sept. 30
Kas Gas & Elec pfd, 1¾ q.	Oct. 1	Sept. 21
West Penn Pr pfd, 1¾ q.	Nov. 1	Oct. 16
Harrisby Ld & Pr pfd, 1½ q.	Sept. 30	Sept. 18
Reading Co, 2 q.	Nov. 9	Oct. 17
Do pfd, 1 q.	Oct. 12	Sept. 26
Austin Nichols pfd, 1¾ q.	Nov. 1	Oct. 16
Oil Serv Co, ½ q cash scrip.	Nov. 1	Oct. 5
Peoples Gas Li & C, 1¼ q.	Oct. 17	Oct. 3
U S Ind Alcohol pfd, 1¾ q.	Oct. 16	Sept. 30
Clinchfield Coal, 3 q.	Sept. 30	Sept. 25
Tonopah Mining, 5 s a.	Oct. 21	Sept. 30
Do, 2½ extra.	Oct. 21	Sept. 30
U S Printing & Litho, 1¾.	Nov. 1	Oct. 2
Gen Fireproofing, 1½ q.	Oct. 2	Sept. 20
Do pfd, 1¾ q.	Oct. 2	Sept. 20
Jones Bros Tea, 1 q.	.....	.....
Do pfd, 1¾ q.	.....	.....

RAW SILK MARKET.

NEW YORK, Sept. 21.—SILK—Raw, steady; prices unchanged.

NEW·YORK·CURB TRANSACTIONS

[By Associated Press.]

Thursday, Sept. 21, 1922.

	Sales.	High.	Low.	Close.
INDUSTRIALS.				
Acme Coal	7,500	.85	.83	.84
Acme Packing	4,000	.37	.35	.37
Brit Am T cpn.	900	19¼	19	19
Brk City R R.	500	9½	9¼	9½
Buddy Buds	1,400	1¼	1⅛	1⅛
Caro Light	3,800	1¼	1⅛	1⅛
C & O pfd	500	106¼	106	106
Do rts w i	12,400	1⅛	1⅛	1⅛
Cosgrave E B	200	6¼	6¼	6¼
Chi Nipple	300	4¼	4¼	4¼
Cleve Auto	500	28½	28⅜	28½
Colum Emerald	2,100	.87	.80	.85
Conti Motors	6,700	10¼	9⅞	9⅞
Cuban Dom Sug	600	7⅛	6¾	6¾
Durant Motors	700	46⅛	45⅝	45⅝
Glen Alden Coal	500	59	58	58
Heyden Chem	8,500	1⅝	1⅝	1⅝
Kuppenheimer	500	36	36	36
Libby McN new	600	8	7⅞	7⅞
Mercer Motors	2,600	2¼	2⅛	2⅛
Do v t ctf.	9,500	2⅜	2¼	2¼
Macy & Co w i	1,400	62¼	61	61
Prima Radio	5,600	1⅜	1⅛	1⅛
Philipsborn Inc.	200	100⅝	100⅛	100⅝
Radio Corp	5,200	4⅜	4⅜	4⅜
Do pfd	1,900	3½	3½	3½
Repetti Candy	100	.60	.60	.60
Schulte Stores	1,000	52	50	51⅞
So Coal & Iron	8,000	.44	.42	.44
Stutz Motor	3,900	21⅞	20½	20⅞
Swift Intl	200	24	24	24
Swift & Co	100	105	105	105
St Law Feldspar.	600	11	10⅝	11
Tech Prod	300	5⅝	5⅝	5⅝
Timken R B	4,200	28⅝	28¼	28½
Tob Prod Exp.	500	7	6¾	6¾
Todd Shipyards	245	62	60⅝	60⅝
U S Light & Heat	1,700	1⅝	1½	1⅝
Do pfd	1,200	1¼	1⅛	1⅛
Un Retail Candy.	700	6¾	6¼	6⅝
Van Raalte Co.	300	48	47	48
Wayne Coal	1,400	3	2¾	2⅞
West End Chem.	600	65	63	65
Willys Corp 1st p	200	17⅜	16	16
STANDARD OILS.				
Anglo-Am Oil	2,100	20½	20¼	20¼
Buckeye P Line	10	98	98	98
Cent Oil	20	146¼	145	146¼
Eureka P L	20	96	96	96
Imp Oil Can	855	112	110¼	110¼
Ill Pipe Line	30	173	173	173
Nat Trans	100	26½	26½	26½
Ohio Oil	20	303	302	302
Prairie O & G.	10	635	635	635
Std Oil of Ohio.	50	490	488	488
Std Oil of Kan.	80	580	571	575
S O of Ind	20,200	118⅝	116⅜	116⅝
S O of Ky new	1,300	109	107⅞	108⅛
S O of N Y	395	510	495	496
Vacuum Oil	170	518	495	500
Wash Oil	40	24	24	24
INDEPENDENT OILS.				
Boone Oil	14,000	.12	.10	.10
Bost Wyo	1,000	.88	.85	.87
Carib Synd	1,100	6¼	6⅛	6⅛
Cities Svc	1,400	202½	200	200
Cosden & Co pfd	600	5	5	5
Creole Synd	1,700	3⅝	3⅝	3⅝
Engineers Pet	3,000	19	18	18
Federal Oil	3,300	1⅛	1⅛	1⅛
Fensland Oil	2,100	16¾	16¼	16⅜
Gilliland Oil	21,000	5½	5	5
Glen Rock Oil	600	1⅛	1⅛	1⅛
Gulf Oil w i	22,500	62⅜	58½	58½
Intl Pet	5,800	22¼	21¼	21¼
Keystone Ranger	2,400	.50	.44	.50
Kirby Pet	2,000	5	4½	5
Livingston Oil	1,000	.16	.16	.16
Livingston Pet	1,800	1¼	1¼	1¼
Maracaibo Oil	1,500	10⅛	10⅛	10⅛
Mariand O Mex	1,000	6	6	6
Merritt Oil	100	9¼	9¼	9⅛
Mexico Oil	5,900	1⅝	1⅝	1⅞
Mount Prod	600	14⅜	14⅛	14⅛
Mutual Oil	8,500	11	10⅝	10⅝
N E Fuel	1,500	75⅜	74¼	75⅜
Noble Oil	1,000	19	19	19
N Am O & Ref	700	2¼	2	2
Omar Oil	12,800	2	1⅞	1⅞
Red Bands Oil	1,000	.23	.23	.23
Ryan Con	300	6¾	6¾	6¾
Salt Creek	30	15⅝	15⅜	15⅜
Do cons	1,000	11¼	11⅛	11¼
Sapulpa Ref	900	3⅝	3⅜	3⅜
Simms Pet	3,000	10¼	10	10¼
Shell Un w i	800	13½	13½	13½
So Pet & Ref	20,000	.19	.16	.19
So States Oil	800	19¼	18⅝	19¼
Texon O & Land	1,600	.55	.50	.53
Turman Oil	9,300	1⅛	1⅛	1⅛
Wilcox Oil	4,000	5⅝	5⅝	5⅝
"Y" Oil & Gas.	5,000	14	13	13
MINING.				
Belcher Ext	1,000	.06	.06	.06
Big Ledge	1,000	.09	.08	.08
Bost & Mont Dev.	8,000	.11	.10	.11
Bost & Mont Con.	2,000	.80	.75	.79
Calumet & Jer.	1,000	.19	.19	.19
Canada Copper	11,000	.02	.02	.02
Candelaria Min.	45,000	.47	.44	.45
Copper Canyon	100	.75	.75	.75
Cortez Silver	1,500	1¼	1¼	1¼
Divide Ext	1,000	.15	.15	.15
El Salvador	12,000	.11	.10	.10
Eureka Croesus	2,000	.27	.26	.27
Fortuna	10,000	.12	.12	.12
Goldfield Con	1,000	.08	.08	.08
Gold Development	3,000	.11	.10	.11
Harmill Div M	3,000	.08	.07	.07
Hilltop Mining	12,100	.95	.91	.95
Hollinger Gold M.	3,600	14½	13⅝	13⅝
Ind Lead Mines	34,500	.53	.42	.52
Jumbo Exten	1,000	.08	.08	.08
Knox Divide	3,000	.04	.04	.04
Lone Star	22,000	.10	.08	.09
McKin-Dar-Sav	2,000	.28	.26	.26
March Mines Con	1,000	.13	.13	.13
National Tin	7,000	.25	.24	.25
Nevada Ophir	1,000	.21	.21	.21
New Dominion	1,900	3⅜	3¼	3⅜
Ohio Copper	4,000	.18	.17	.17
Park Utah	600	5½	5½	5½
Ray Hercules M.	1,400	1⅜	1⅛	1⅜
Rev Consol	3,000	.08	.08	.08
Silver Horn	3,000	.10	.10	.10
Simon Silver	2,000	.34	.34	.34
Spearhead	58,000	.12	.10	.10
Success Mining	8,000	.47	.45	.46
Tech Hughes	3,000	.93	.90	.92
Tonopah Cash B	9,000	.10	.10	.10
Do Divide	3,200	.83	.82	.82
Do Extension	1,200	2⅜	2⅜	2⅜
Do Mining	1,900	2¼	2¼	2¼
Do North Star	1,000	.09	.09	.09
Tuolumne Cop	100	.60	.60	.60
Unity Gold	900	3⅜	3	3
Unity Eastern	3,700	1⅛	1⅛	1⅛
Victory Divide M	4,000	.03	.03	.02
W Dome C M Ltd	5,000	.20	.19	.19
West End Cons	5,700	1⅛	1⅛	1⅛

BONDS.

No. thous.	High.	Low.	Close.
16 Aluminum 7s 1925	106¾	106½	106¾
10 Am Light & T 6s	106⅛	106⅛	106⅛
10 Am L & T 6s w w	10	10	10
22 Am Rep coup 6s	93	92	92
7 Armour & Co 7s	105	105	105
23 Beth Steel 7s 1923	103⅝	103⅝	103⅝
26 Do 1935	103	102⅞	103
25 Can Nat Ry 5s	99½	99½	99½
7 Cudahy 7s	101½	101½	101½
10 Federal Land Bk 4½	101⅜	101⅜	101⅜
34 Inter R T 5s 1923	95⅝	94⅝	95⅛
15 Do 5s ctf	95¼	94⅝	95¼
18 Laclede Gas 7s	102⅜	102¼	102⅜
5 Libby McN & L 7s	103⅜	103⅛	103⅜
35 Manitoba 7s	100	99½	99⅝
13 National Leather 8s	101	101	101
15 Pub Serv Corp N J 7s	105	104⅝	104⅝
77 Southwest BellTel 7s	103⅜	103⅛	103⅜
7 Stand O N Y 7s 1925	105⅜	103⅝	105⅛
10 Do 1926	106⅛	106⅛	106⅛
10 Do 1927	106⅜	106⅛	106⅜

No. thous.	High.	Low.	Close.
3 Do 1929	108⅛	108⅛	108⅛
2 Do 1930	108⅝	108⅝	108⅝
1 Do 1931	109⅝	109⅝	109⅝
9 Do 6½s	109⅛	109⅛	109⅛
6 Swift & Co 7s 1925	101¼	101¼	101¼
76 Do 1931	103	103	103
12 Winchester 7½s	100⅛	100⅛	100⅛
FOREIGN.			
40 Canadian Steam 7s	97	96⅝	96⅝
32 King Netherlands 6s	95	94⅝	94⅝
21 King Serbs Croats 8s	92	92	92
45 N Y N H Fr 7s	72	71⅝	71⅝
10 Russian 5½s	12	12	12
15 Swiss 5½s	104¼	104¼	104⅛
50 U S Mexico 4s	40⅝	40	40
42 Mex govt 4s	55⅛	55	55¼

STANDARD OIL SUBSIDIARIES.

	Bid.	Asked.		Bid.	Asked.
Borne Scry	440	470	Pra Pipe	272	276
Chesebro	200	205	Solar Ref	360	370
Conti	143	147	So Pipe	96	98
Crescent	35	37	So Pa Oil	215	220
Cumberld	150	155	SW Pa Pipe	62	65
Galena	54	56	S O Kas	580	590
Galena	54	56	Do Neb	185	195
Ind Pipe	96	96	Do Ohio	480	490
N Y Tran	170	175	Swan Finch	33	37
Nor Pipe	105	109	Washn Oil	20	25

U. S. TREASURY STATEMENT

Washington, D. C., Sept. 21.—[Special.] The following is a statement of the condition of the United States treasury on Sept. 19:

Income to date this year	$720,585,147
Income to date last year	881,909,324
Decrease	161,324,177
Income over outgo this year	74,044,360
Income over outgo last year	10,163,114
Decrease	63,881,246
Balance general fund today	$33,992,031
Balance previous day	33,128,031
Increase	863,990

IN FOREIGN STOCK MARKETS.

LONDON, Sept. 21.—Bar silver, 35¼d per ounce. Money, 2 per cent. Discount rates, short bills, 2 7-16 per cent; three months' bills, 2 7-16@2¼ per cent.

PARIS.—Prices moved irregularly on the bourse today. Three per cent rentes, 61f 85c. Exchange on London, 57f 82c. Five per cent loan, 78f 20c. The dollar was quoted at 13f 5¼c.

Chicago Securities

Chicago Municipal Bonds and the bonds of the older and better-known Chicago corporations offer investors assured safety, ready market and the further advantage which their location affords—an opportunity for the investor to keep in close touch with the security in which he invests.

We recommend the following Chicago issues:

	Approximate Yield
Cook Co. Forest Preserve 4¼'s	4.05%
Chicago Sanitary District 4's	4.05%
Commonwealth Edison 5's	5.00%
Peoples Gas Light & Coke Co. 5's	5.20%
Armour & Co. 1st 4½'s	5.19%

Complete descriptions and quotations on request

JELKE, HOOD & CO.

Bonds for Investment

208 South La Salle Street, Chicago

Telephone Harrison 9641

NEW YORK PHILADELPHIA

Why Public Utility BONDS Are So Much Favored Now By Thoughtful Investors

IT SEEMS natural enough that during a period of disturbed business conditions, there should emerge a decidedly favorable attitude toward bonds of strong, capably managed public utility corporations.

Light, gas, water and telephone service are quite as essential to modern living as food and shelter; industry and business require these public utility services as much as they do manpower and raw materials.

A light and power company manufactures its own product entirely. It enjoys uncommon control of its market and a dependable demand for its output when times are good or bad.

Intelligent regulation and supervision of public utility corporations by state commissions, now quite general, work to the mutual advantage of the corporation and its customers. It establishes a common interest between the corporation and the public—lack of which was formerly one of the great obstacles to efficient and profitable operation of public utilities.

Public utility service is rendered practically on a cash basis. Bills for light, gas, power and water must be paid promptly. Credit risks are reduced to a minimum.

Public utility corporations are remarkably free from destructive competition. The investment required for supplying essential public services to a community is so great that duplication of facilities is recognized as being uneconomical.

Light and power is manufactured as it is used, and the price obtained for it is fairly uniform over long periods. Inventory losses are thus avoided.

Capable management in the public utility field has ideal conditions to work with in accomplishing constructive development of the business at a steady and fair profit.

The investor in well selected bonds of public utility corporations obtains a high degree of safety with a rate of income that is attractive.

How to Select Our pamphlet, "Ten Tests of a Sound Public Utility Bond," tells how to select bonds of this type—without reference to specific issues. May we send you a copy, without obligation?

Write for Pamphlet CA-102

A Few Issues Yielding About
5.00% to 7.25%
Representative of Our Current
Public Utility Offerings

Central Indiana Power Co.
(Indianapolis)
1st Mtg. Coll. 6's; July 1, 1947

Commonwealth Edison Co.
(Chicago)
1st Mtg. 5's; June 1, 1943

Denver Gas & Electric Co.
1st and Ref. Mtg. 5's; May 1, 1951

Detroit City Gas Co.
1st Mtg. 6's; July 1, 1947

Kansas City Power & Light Co.
1st Mtg. 5's; Sept. 1, 1952

Laclede Gas Light Co.
(St. Louis)
1st Mtg. Coll. and Ref. 7's; Jan. 1, 1929

Metropolitan Edison Co.
(Reading, Penn.)
Ref. and Imp. 8's; Nov. 1, 1935

Middle West Utilities Co.
Coll. 6's; Jan. 1, 1925

New York & Richmond Gas Co.
1st Ref. (Now 1st) Mtg. 6's; May 1, 1951

Northern Ind. Gas & Electric Co.
1st Lien and Ref. Mtg. 6's; May 1, 1952

Ohio Public Service Co.
1st Mtg. and Ref. 7½'s; Oct. 1, 1946

Public Service Co. of Northern Ill.
1st and Ref. 5's; Oct. 1, 1956

San Antonio Public Service Co.
1st and Ref. 6's; Jan. 1, 1952

West Penn Power Co.
1st Mtg. 5's; March 1, 1946

Full description of any of the above issues will be sent upon request

HALSEY, STUART & CO.
INCORPORATED

209 S. La Salle St., Chicago · *Phone Wabash 6900*

CHICAGO NEW YORK PHILADELPHIA ST. LOUIS
DETROIT MILWAUKEE MINNEAPOLIS BOSTON

New Issue

$3,000,000

Kansas Gas & Electric Company

Six Per Cent. Gold Debenture Bonds, Series A

Non-Callable for 25 Years

Dated September 1, 1922 Due September 1, 2022

Not redeemable prior to September 1, 1947. On and after that date, and prior to September 1, 2017, redeemable as a whole or in part at the option of the Company at any time upon 30 days' published notice, at 110 and accrued interest; thereafter at par and accrued interest.

The Company will pay interest without deduction of the normal Federal Income Tax payable at the source, up to 2%, and will refund on timely application, the State Tax in Pennsylvania to the extent of the present rate of four mills.

TRUSTEE: CENTRAL UNION TRUST COMPANY OF NEW YORK

Issuance of these Bonds is subject to authorization by Kansas Public Utilities Commission.

From a letter of Mr. A. S. Grenier, Vice-President of the Company, the following is summarized:

Business and Territory: Kansas Gas and Electric Company supplies, without competition, electric power and light and natural gas service in Wichita, Pittsburg and Newton, Kansas, and electric power and light service in Independence, Arkansas City, Cherryvale, El Dorado, and 15 other communities in Kansas. It also supplies at wholesale electric power and light service in Parsons and ten other communities. The gas distributed is supplied, under contract, by pipe line companies. The total population served is in excess of 200,000.

Provisions of Issue: These Bonds will be the direct obligations of Kansas Gas and Electric Company and will be issued under an Agreement to be dated as of September 1, 1922. The Agreement will provide, among other things, that no additional Gold Debenture Bonds may be issued unless the net income of the Company applicable to interest charges, as defined in the Agreement, shall have been not less than twice all annual interest charges, as defined in the Agreement, including interest on the Gold Debenture Bonds then to be issued. Upon liquidation or dissolution of the Company, these Series A Bonds may become due and payable during the first 95 years at 110% and thereafter at their principal amount, as provided in the Agreement.

Earnings: Earnings of Kansas Gas and Electric Company for the year ended July 31, 1922 applicable to interest charges, were 2.14 times the annual interest requirements on the total Funded Debt of the Company which will be outstanding upon completion of this financing, including this issue of Gold Debenture Bonds.

Purpose of Issue: Proceeds from the sale of these Gold Debenture Bonds will provide funds for the retirement of all the General Mortgage 8% Bonds of the Company and for other corporate purposes.

Equity: The Company has paid dividends regularly since 1910 on its 7% Cumulative Preferred Stock, now outstanding in the amount of $2,674,300. Dividends are also paid on its Common Stock, now outstanding in the amount of $3,000,000.

Supervision: The operation of the properties of Kansas Gas and Electric Company is under the supervision of the Electric Bond and Share Company, assuring efficiency in operation and vigorous development of new business.

All legal matters in connection with the issue of these Gold Debenture Bonds will be passed upon by Messrs. Simpson, Thacher & Bartlett of New York, for the Company, and Messrs. Murray, Prentice & Aldrich of New York, for the Bankers.

The above Gold Debenture Bonds are offered when, as and if issued and received by us and subject to the approval of proceedings by counsel at

Price 90½ and accrued interest, to yield over 6.60%

Bonbright & Company
THE ROOKERY CHICAGO

The information contained in this advertisement has been obtained from sources which we consider reliable. While not guaranteed, it is accepted by us as accurate.

Armour and Company

Real Estate First Mortgage 4½% Bonds

Price: 93 and interest, to yield 5⅛%

Dated June 1, 1909 Due June 1, 1939

Coupon bonds in denomination of $1,000

These Bonds are secured by a First Mortgage on packing houses and real estate in Chicago, Kansas City, Omaha, East St. Louis, Sioux City, Fort Worth, Minneapolis and New York City.

They are followed by $65,560,000 6% and 7% Debentures; also $50,671,400 7% Preferred Stock and $100,032,000 Common Stock.

We offer these Bonds with our full recommendation. Ask for Description B 2231.

A. C. ALLYN AND COMPANY
ESTABLISHED 1912
Investment Securities
71 W. Monroe St. CHICAGO Phone State 6440
NEW YORK—MILWAUKEE—MINNEAPOLIS—BOSTON

A "De Wolf Approved" Bond

Cudahy Packing Co.

Sinking Fund 5½% Gold Debentures due 1937

This company and its predecessors have been in business since 1887. It is now one of the largest and best known packing companies, with branches in 110 of the principal cities in the United States.

This issue is a direct obligation of the Company which has total assets of over $64,000,000, or over twice the total funded debt. Net quick assets over $27,000,000. Earnings over 2.3 times interest on funded debt.

We recommend this issue for investment. Send for circular.

The yield at 100 and interest is
5½%

DeWOLF & COMPANY, INC.
Investment Bonds
ESTABLISHED 1880
Bank Floor Offices
Cor. Monroe & Dearborn, Chicago — Telephone Central 6400
Cor. Broadway & Wisconsin, Milwaukee — Telephone Broadway 4975

TO THE HOLDERS OF SERIES B, CLASS II BONDS OF THE SUNCREST LUMBER COMPANY:

You are hereby notified that on October 1, 1922, the Suncrest Lumber Company will be prepared to pay and will pay to the holders of said Series B Class II bonds, upon presentation of their respective bonds, a five per centum installment of the principal thereof, to the extent only and insofar as the bond or bonds held by them have not been heretofore paid as to principal to such extent of five per centum.

This notice is given pursuant to Article IX of the Indenture dated October 1, 1918, securing such bonds. Upon presentation to Union Trust Company, Trustee, at its office in the City of Chicago, Illinois, of any bond of Series B, Class II, such installment of principal shall be paid to the holder thereof and a suitable notation of such partial payment endorsed upon the bond.

In the event that any bond on which such installment is payable is not so presented on said first day of October, 1922, the installment of principal applicable thereto shall remain in the hands of the Union Trust Company, Trustee, for the account of that bond, but shall draw no interest.

Bonds that are sent by mail are so sent entirely at the owner's risk, both of receipt and of return of the same.

UNION TRUST COMPANY, Trustee.

TREASURY DEPARTMENT, Washington, D. C.—Sealed proposals will be received by the General Supply Committee, Auditors' Building, 14th and B Sts., S. W., Washington, D. C., until 2 P. M., October 9, 1922, then publicly opened, for furnishing from Nov. 1, 1922, to February 28, 1923, inclusive, groceries and provisions, cleaner, polish, scouring compound, soap and soap dispensers and soda, described in Specifications and Proposals for Class 10 for use of Executive Departments and Other Government Establishments at Washington. Proposals must be executed in accordance to instructions and on blanks furnished by the above Committee on application.

A. W. MELLON,
Secretary of the Treasury.

FOR SALE

LAND AND BUILDINGS OF URSUS MOTOR COMPANY

Excellent opportunity for a bargain purchase of factory, land and buildings is offered by Jacob Goldman, receiver, in the sale of the Ursus Motor Company property at 6601 West Grand Avenue. Sixteen and one-half acres of land, including railroad trackage, and the buildings constructed on the land [including one 60 by 320 foot brick structure] are offered for sale. The buildings are not over three years old and cost, including the land, $165,000.00.

The sale of the Ursus Motor Company property is according to an order entered in a suit pending in the Circuit Court of Cook County against the Company. Written bids on the property should be sent to Jacob Goldman on or before September 28, 1922, at 10 a. m. Bids will be opened on this date, and the sale held at the Real Estate Board of Chicago offices, 57 West Monroe Street, at 12 o'clock noon on September 28.

Terms of the sale are cash or such security as is readily marketed for cash, and the sale will be held subject to the approval of Judge George Fred Bush of the Circuit Court of Cook County.

For further particulars possible purchasers should apply to the receiver, Jacob Goldman. The property is open for inspection at any time, and blue prints may be examined at the office of the receiver.

JACOB GOLDMAN, Receiver.
Room 300, 130 North Dearborn Street, Chicago, Ill.
Telephones: State 8969, Randolph 7630.
E. A. Zimmerman, 39 S. La Salle St., Myer J. Rosengard, 140 N. Dearborn St., Attorneys for Receiver.

An Exceptional Opportunity to Establish a Permanent Business

The McCambridge Company (formerly the McCambridge-Cooper Company), manufacturers of quality plumbers' brass goods for 72 years, have developed a superior line of competitive goods that is being manufactured in volume and sold to jobbers.

An experienced salesman or firm of proven ability, who is able to devote sufficient time to the securing of the maximum amount of business from the territory covered, will find this an exceptional opportunity to establish a permanent business.

Give full details of experience and territory you are familiar with.

McCambridge Company
15th and Clearfield Streets
Philadelphia, Pa.

WANTED BOND SALESMEN

Two experienced municipal bond salesmen with clientele for Chicago by one of the oldest and best known bond houses on La Salle Street. Owing to a new division of the entire investors list (including customers) we know of no opportunity that has been offered in many years to equal this. The position carries, in addition to certain territory, salary and commission based on production.

Phone Mr. Wilder for interview at Harrison 8440. All communications will be confidential.

Albert Frank & Company
Advertising
CHICAGO

Subscribe for The Tribune

Advertise in The Tribune

Subscribe for The Tribune

ONDS Now tors

w Issues Yielding About 5.00% to 7.25%
resentative of Our Current
c Utility Offerings

tral Indiana Power Co. (Indianapolis) tg. Coll. 6's; July 1, 1947
monwealth Edison Co. (Chicago) t Mtg. 5's; June 1, 1943
ver Gas & Electric Co. Ref. Mtg. 5's; May 1, 1951
Detroit City Gas Co. t Mtg. 6's; July 1, 1947
City Power & Light Co. Mtg. 5's; Sept. 1, 1952
aclede Gas Light Co. (St. Louis) Coll. and Ref. 7's; Jan. 1, 1929
tropolitan Edison Co. (Reading, Penn.) and Imp. 8's; Nov. 1, 1935
ddle West Utilities Co. Coll. 6's; Jan. 1, 1925
ork & Richmond Gas Co. (Now 1st) Mtg. 6's; May 1, 1951
ern Ind. Gas & Electric Co. and Ref. Mtg. 6's; May 1, 1952
hio Public Service Co. g. and Ref. 7⅜'s; Oct. 1, 1946
Service Co. of Northern Ill. and Ref. 5's; Oct. 1, 1956
ntonio Public Service Co. and Ref. 6's; Jan. 1, 1952
Vest Penn Power Co. t Mtg. 5's; March 1, 1946

ll description of any of the issues will be sent upon request

Bond

Packing Co.

Debentures due 1937

predeces- ness since he largest ing com- in. 110 of he United

bligation has total 00,000 over ebt. Net ,000,000. s interest

The yield at 100 and interest is

5½%

ssue for circular.

LF & COMPANY, INC. *Investment Bonds* ESTABLISHED 1880
Floor Offices
Cor. Broadway & Wisconsin
Milwaukee
Telephone Broadway 4975

WANTED BOND SALESMEN

Two experienced municipal bond salesmen with clientele for Chicago by one of the oldest and best known bond houses on La Salle Street. Owing to a new division of the entire investors list (including customers) we know of no opportunity that has been offered in many years to equal this. The position carries, in addition to certain territory, salary and commission based on production.

Phone Mr. Wilder for interview at Harrison 8440. All communications will be confidential.

Albert Frank & Company
Advertising
CHICAGO

Subscribe for The Tribune

ANOTHER UPTURN IS REGISTERED FOR LIVE STOCK

CHICAGO LIVE STOCK

Prices of live stock in Chicago yesterday follow:

HOGS.	
Bulk of sales	$ 8.25@10.00
Heavy butchers, 190@230 lbs.	9.50@ 9.80
Light butchers	9.75@10.10
Heavy and mixed packing	7.75@ 8.65
Light heavy packing	7.40@ 7.70
Medium weights, 160@190 lbs.	9.00@ 9.50
Light lights, 140@155 lbs.	9.80@10.10
Heavy packing sows, 250@350 lbs.	9.80@10.00
Pigs, 100@130 lbs.	7.50@ 9.65
Pigs, subject to dockage	5.50@ 6.25
CATTLE.	
Prime steers, 1,200@1,600 lbs.	11.50@11.95
Good to choice, 1,100@1,500 lbs.	9.50@11.40
Fair to good, 800@1,400 lbs.	7.00@ 9.85
Bulk of fed steers	4.25@ 6.80
Yearling steers	9.00@11.35
Choice, 1,000@1,100 lbs.	9.25@11.75
Fair to good heifers	4.50@10.50
Choice cows and heifers	2.25@ 3.60
Fair to choice cows	2.25@ 7.00
Canners and cutters	4.75@ 7.60
Choice to prime bulls	9.00@14.00
Fair to choice bulls	4.50@ 9.00
Feeder steers	
Stock calves	
Western range steers	
SHEEP AND LAMBS.	
Western lambs	12.00@14.65
Native lambs	10.00@14.65
Native spring lambs, fair to good culls	8.75@10.00
Native yearlings, fair to best	12.00@14.40
Native wethers, fair to best	3.75@ 7.15
Native ewes, fair to best	2.50@12.00
Culls and all grades	4.50@ 8.00
Bucks, per hundred, poor to best	6.25@ 8.50
Canada lambs, spring, poor to best	3.00@ 5.25
Canada ewes, fair to best	2.50@ 3.00
Canada culls	

Live stock prices were generally higher yesterday. Top cattle jumped to 20c, best selling to a New York shipper at $11.95, averaging 1,534 lbs. While best grades were mostly 10@ 25c higher, common kinds, including butcher stock, ruled steady. Best hogs reached $10.10 and top lambs $14.65.

Lively competition added tone to the hog market, which advanced 10@25c, with instances of 30@50c gain on some of the heavy and mixed packing kinds. Shippers and speculators were the life of the early trade, while larger packers played a waiting game, operating indifferently most of the day. Small packers were fairly good buyers. Day's general average advanced 25c to $9.10. Price range was narrowest since first week of July.

Feeding Lambs, $14.40.

Business transacted in the feeder division yesterday featured the trade. Several hundred fancy light western lambs sold for feeding purposes at $14.40, the highest price paid by country buyers so early in the year. Traders predict small receipts and higher prices throughout the remainder of the week, with no drop of any increase in range offerings, which are considerably below normal for this period of the year. Choice natives to killers brought $14.65, while best westerns cashed at $14.50.

Receipts at Chicago for today are estimated at 4,500 cattle, 15,000 hogs and 18,000 sheep, against 3,404 cattle, 24,608 hogs and 12,685 sheep the corresponding day a year ago.

Yesterday's Hog Purchases.

Hog purchases yesterday by Chicago packers and others follow:

Armour & Co.	1,100	J. Agar P. Co.	300
Swift & Co.	1,100	Miller & Hart	700
Morris & Co.	800	Indepen. P. Co.	1,000
Hammond Co.	700	Brennan P. Co.	1,000
Morris & Co.	1,700	Others	1,000
Wilson & Co.	1,400	Shippers	6,500
Boyd-Lunham	800		
Western P. Co.	1,500	Total	20,200
Roberts & Oake	600	Left over	10,000

LIVE STOCK MOVEMENTS AT CHICAGO.

Receipts—	Cattle.	Calves.	Hogs.	Sheep.
Wed., Sept. 20	14,140	2,162	18,286	15,391
Tot., Sept. 21	12,000	3,000	21,000	16,000
Week so far	65,533	12,213	96,956	72,868
Week ago	53,647	9,881	99,131	62,387
Year ago	57,294	11,758	93,836	118,569
Shipments—				
Wed., Sept. 20	4,657	134	2,900	7,875
Tot., Sept. 21	4,000	100	6,500	4,000
Week so far	17,966	879	19,066	20,419
Week ago	16,718	789	18,089	24,789
Year ago	18,233	1,162	17,822	31,635

OUTSIDE LIVE STOCK MARKETS.

HOGS.

Hog outside markets ruled higher, gains ranging from 5c to 30c, with top in the east at $10.65 and in the west at $10.25. Receipts and prices follow:

	Receipts.	Top.	Bulk.
Kansas City	5,000	$ 9.60	$ 9.10@ 9.55
Omaha	7,000	9.50	7.75@ 9.40
St. Louis	5,500	10.25	10.00@10.15
St. Joseph	5,000	9.60	7.90@ 9.55
Sioux City	4,500	9.65	7.50@ 9.40
Philadelphia	8,000	10.25	10.00@10.15
East Buffalo	3,500	10.40	9.50@10.35
Pittsburgh	3,000	10.65	10.25@10.50
Cincinnati	3,500	10.60	10.13@10.60
Indianapolis	4,700	10.25	9.75@10.10
St. Paul	6,000	9.75	7.50@ 9.75
Louisville	1,000	9.90	9.75@ 9.85

CATTLE.

Downtrends at leading centers ranged from 50c lower to 25c higher, with best steers showing the strength. Receipts and prices follow:

	Receipts.	Beef steers.	Cows and heifers.
Kansas City	11,000	$6.40@10.75	$3.40@9.70
Omaha	4,000	6.35@10.90	3.50@9.50
St. Louis	4,000	6.50@10.80	3.55@9.60
St. Joseph	3,000	6.25@10.75	3.40@9.40

SHEEP.

Sheep sold steady to weak and lambs strong to 25c higher. Receipts and prices follow:

	Receipts.	Lambs.	Sheep and yearlings.
Kansas City	11,000	$10.00@14.75	$3.60@11.60
Omaha	9,500	9.80@14.50	3.75@10.85
St. Louis	1,500	10.15@14.00	3.50@11.15
St. Joseph	2,000	9.90@14.25	3.35@10.90
Buffalo	3,400	10.50@15.00	4.00@11.75

The Tribune Investors' Guide

Answers to inquiries are based upon information which THE TRIBUNE believes reliable, fair, and unprejudiced, but beyond the exercise of care in securing such information, THE TRIBUNE assumes no responsibility.

Inquiries must bear the signature and address of writer in order to receive attention. Answers thought to be of public interest will be published. If an answer is not of general interest it will be mailed provided stamped self-addressed envelope is inclosed. Address letters to Investors' Guide.

Nebraska Power.

W. M. G.: The $3,500,000 Nebraska Power company 6 per cent debenture bonds are the unsecured obligations of the company. They are preceded by $7,550,000 of first mortgage bonds, but will retire the remaining funded debt and all floating indebtedness. Net earnings for the year ended July 31, 1922, were 2.17 times interest charges on the total funded debt, including this issue. For the last five calendar years such earnings have averaged about 1.45 times present interest charges. The bonds are followed by $4,500,000 of 7 per cent preferred and $5,000,000 common stocks. Dividends on the preferred [including predecessors] has been paid continuously for nineteen years. These debentures are a suitable investment for a business man's spare funds.

Candelaria Mines.

T. F.: The Candelaria Mines company was incorporated in Nevada in Jan., 1918. It owns or controls about 392 acres in Mineral county, Nev. The company has no funde d debt. It has $1,500,000 of capital stock outstanding of an authorized $3,000,000. Par value is $1. No dividends have been paid. No financial sttement is available. Without this you will be safe in considering the stock as a speculation.

FINANCIAL NOTES

Many reasons were to be had in the financial district yesterday to explain the sharp reaction of 3¾ points in Rock Island common. This stock has been a favorite in Wall street, it having been freely stated that a pool was operating and that a "free ride could be had for all who got aboard." Gossip had it that the pool was selling out and that one house, which is supposed to represent one of the big speculators, had sold approximately 25,000 shares, or almost half of the day's total. In addition to this, however, it was stated in supposedly well informed quarters that the decline was a direct result of a "leak" on the earnings statement for the month of August, which is expected shortly. The statement, according to so-called inside interests, will make a less favorable showing than that of July.

Rumors of pending stock dividends to be declared by numerous of the Standard Oil companies flooded Wall street yesterday. The circulation of these reports caused an unusually active market in these stocks and they were about the only ones which advanced when the general list was declining sharply. The companies mentioned include the Atlantic Refining company, Ohio Oil company, Prairie Oil and Gas company, Solar Refining, Standard of California, Indiana, Kansas, New Jersey, New York, and Ohio, and the Vacuum Oil company.

Although the general stock list was lower yesterday the decline in Republic Iron and Steel was attributed to reports declaring that the federal trade commission has set a date in October for another hearing in connection with the proposed consolidation of Republic-Midvale and Inland.

C. A. Neprud, superintendent of the Verona county farm, was named field manager of the northern Wisconsin tobacco pool at a meeting of its board of directors in Madison. The pool plans construction of a large tobacco warehouse to be located at Madison, where offices of the cooperative enterprise are to be established.

Stockholders of the Great Western Sugar company at Plainfield, N. J., ratified a proposal to reduce the par value of the common shares from $100 to $25.

DRY GOODS AND GARMENT NEWS

COPYRIGHT, 1922, BY FAIRCHILD NEWS SERVICE

NEW YORK.—Heavy buying was reported today in the local gray goods market of the 68x72, 4.75 yards to the pound print cloth, and the 80x80, 4.00 yard. The latter construction advanced ⅛c to 12⅝c, while for the former 10⅛c to 10⅛c is now being asked for November-December delivery. Spot 68x72 continues unchanged at 10c. Other print cloth prices remain unchanged.

NEW YORK.—Woolen and worsted goods price advances are expected to be made at any moment by the manufacturers. Selling agents, however, would prefer to keep the market on the present basis. Fear is prevalent that "some manufacturers" are so well fixed up on low priced wool stocks that they can name prices to defy competition.

NEW YORK—An unprecedented rush by importers to clear merchandise from bonded warehouses under the emergency tariff rates has congested all warehouses. Large manifests are reported on several vessels nearing shore.

NEW ORLEANS—A new expansion policy for the National Shirt Shops, Inc., is announced by F. A. Sarg, president, who is here for the opening of a new store. The corporation will open a store in Memphis, Tenn., next month, and within two years expects to reopen the twenty-five stores closed last year, he says.

CHICAGO GRAIN INSPECTION

Official receipts at Chicago Thursday:

	No. 1 and 2.	No. 3.	No. 4.	Lower grades.	Total cars.
Wheat—Winter	19	23	8	8	53
Spring	4	....	....	....	4
Durum	6	....	....	1	7
Mixed	2	1	1	....	4
Total	31	24	4	9	68
Corn	256	76	40	51	423
Oats	45	49	1	8	103
Rye	11	3	....	....	14
Barley	8	7	2	....	17

World-Wide Wireless

as a business stimulant

American business men realize that world competition, as well as domestic, was never keener—that the rewards will go to those who intelligently use every honorable medium of progress and success.

The modern medium of international business and personal communication is World-Wide Wireless which, through the arrangement recently perfected by the Radio Corporation of America with the Postal Telegraph-Cable Company is now made available between all parts of the United States and

ALL PARTS OF EUROPE, AFRICA, INDIA and the NEAR EAST

Via RCA

OVER THE POSTAL TELEGRAPH LAND LINES

The biggest and most successful banking houses in New York and San Francisco for several years have been stimulating their foreign business through the World-Wide Wireless of the Radio Corporation of America. Business men in distant cities, having New York connections, have even telephoned their messages, directing that they go forward as Radiograms and thus receive instant attention.

Radiograms

From Shore to Ship, from Ship to Ship, from Ship to Shore

European business men are using radio extensively to communicate with their business connections here and in other distant countries. Travellers on shipboard can now maintain their friendship and business contacts throughout the voyage.

Nation-wide access to the powerful radio sending stations of the Radio Corporation of America is now provided over the land lines of the Postal Telegraph. You can telephone your Radiogram to any of these offices or use their call-box, or step into their nearest office. Mark your message "Via R C A." You will be instantly in touch with the foreign capitals of the world or with any ship at sea through World-Wide Wireless.

[NOTE: *In New York, San Francisco and Washington the Radio Corporation of America will continue as heretofore to maintain its own collection and distribution system.*]

Radio Corporation of America (WORLD WIDE WIRELESS)

233 Broadway, New York

Exempt from all Federal Income Taxes

$250,000

MONTGOMERY, ALA.

School 5's

Due July 1, 1952

Assessed Valuation $32,467,804
Total Bonded Debt 2,040,143
Population (1920 Census) 43,464

Price to Yield 4.60%

R. M. GRANT & CO.
Incorporated
New York CHICAGO Boston

TREASURY DEPARTMENT, Washington, D. C., September 6, 1922. Proposals will be received by the Supply Committee, Auditors' Building, 19th and B sts. S. W., Washington, D. C., until 11 A. M. October 6, 1922, then publicly for furnishing from Nov. 1, 1922, to Dec. 31, 1923, inclusive, meat, fish, lard and vegetables described in specifications and blanks for Class 10 for use of Executive Departments and Other Government Establishments at Washington. Proposals must be executed in accordance with instructions and on blanks to be obtained from the above Committee, on application. A. W. MELLON, Secretary of the Treasury.

PRODUCE MARKETS

Offerings of butter were light in all markets, with a firm undertone. Buyers paid a premium of ½@¾c in some instances for 92 scores at Chicago. Philadelphia was up 1c and New York and Boston ½c. Cheese is in good demand and the market shows a firm undertone. Local butter receipts, 4,714 tubs. A slight improvement in the demand advanced choice eggs 1c, with premiums obtainable for fresh laid. Receipts, 7,112 cases.

Larger receipts and a slower demand caused a decline of 10c on white potatoes, while Early Ohios were unchanged to 5c lower. Arrivals, 91 cars, with 167 cars on track. Demand for grapes is active and small baskets were quoted 10c higher. Peaches were easier on large arrivals and a less active demand.

WHOLESALE CREAMERY BUTTER PRICES.

Score—	Chicago— Whole milk.	Chicago— Centralized.	New York.	Lower Boston.	Philadelphia.
93 score			43½	....	43½
92 score	40	....	42½	42	43
91 score	38½	....	41½	40½	40
90 score	36½	38	38½	38½	37½
89 score	34½	35½	37	36½	36
88 score	33½	33½	35½	35	34½
87 score	32	....	34	34	33

BUTTER PRICES TO CHICAGO RETAILERS

Score—	Tubs.	Prints.	Cartons.
Best [92-94]	42 @43½	43½@45	44 @45½
Good [89-91]	38½@40	40 @41½	40½@42

WHOLESALE CHEESE PRICES.

	Chicago.	Wis. consin.	New York.	Philadelphia.
Flats	21½@25	20¾	23¾-24	22¼@23
Twins	21 @21¾	20¾	22	22½
D. dais	21 @21½	21	21½@22	22½
D. dais, fcy	21 @24	24	24½@25	....
Y. Ams.	21 @21½	....	20½@21	....
Lghns	21½@22	21¾	....	23
Sq. pts		23	....	....

*Previous day.

POULTRY—WHOLESALE.

Live—		Geese	19c
Fowls	18@22c	Turkeys	25c
Springs	20c	Ducks	
Roosters	14c	Hens	23@24c
Ducks	17@20c	Springs	21@23c
		Roosters	16@17c
		EGGS.	
Extras	38@39c	Dirties	19@21c
Firsts	28@31c	Checks	18@20c
Ord. firsts	25@26c	Storage—	
Miscel.	24@25c	Firsts	25@25½c

VEGETABLES.

Beets, 100 bunches	$1.50@	2.00
Cabbage, crate	1.25@	1.50
Carrots, 100 bunches		2.00
Cauliflower, crate	.75@	1.25
Celery, crate	.50@	.60

POTATOES.

Round whites, 100 lbs	1.10@	1.40
Early Ohios	1.00@	1.30

GREEN FRUITS.

Apples, bu	3.50@	5.00
Crabapples, bu		1.75
Cranberries, Jerseys, box	5.00@	5.25
Grapes, small baskets	.27@	.30
Lemons, box	9.00@	9.50
Oranges, box	7.00@	11.00
Peaches, bu	1.50@	2.25
Pears, bu	1.00@	1.75
Plums, case, 16 qts	.75@	1.00

DRESSED BEEF.

	No. 1.	No. 2.	No. 3.
Ribs	27	21	10
Loins	27	23	14
Rounds	14½	13	9
Chucks	11	10	5½
Plates	7	6	3½

VEAL.

50@60 lbs	12c	100@110 lbs.	15@18c
70@80 lbs	13@14c	125@175 lbs.	9@9c

DRY GOODS MARKETS.

NEW YORK, Sept. 21.—Cotton goods were firm today with trading steady. Yarns were steady and business expanded. Raw silk was less active but prices were steady. Burlaps held firm under moderate buying. An advance in staple dress goods varying from 7½ to 10 per cent was announced to take place next week on some corporations' lines on goods to be made. Carpets and rugs for future delivery were advanced 5 per cent by one large house. The rush to get fashion goods out of bond before the new tariff went into effect continued.

GASOLINE AND LINSEED OILS.

CHICAGO, Sept. 21.—GASOLINE — Tank wagon, 21c; service station, 23c; machine, 29.7c. CARBON—Perfection, 11½c; machine oil, summer black, 11.4c; do winter, 11.9c. LINSEED OIL—Raw, 1 to 3 brls, one delivery, $1.02; do boiled, $1.04. DENATURED ALCOHOL—40c. WHITE LEAD—100 lb kegs, $12.50; 25 lbs, $3.50. CORN OIL—Package, 24 pts, $6.35; 12 qts, $5.75; 6 gals, $10.20; 12 half gals, $10.75. TURPENTINE—$1.57.

COFFEE MARKETS.

NEW YORK, Sept. 21.—COFFEE—Futures closed net losses of 4 to 12 points. Sales estimated at about 10,000 bags: September, 9.21c; October, 9.32c; December, 9.36c; January, 9.38c; March, May and July, 9.40c. Spot quiet at 10¼@10¾c for Rio 7s, and 13 15½c for Santos 4s. Brazilian port receipts, 29,000 bags; Jundiahy, 21,000 bags; Victoria cleared 13,400 bags for New Orleans.

Cochran & McCluer Bonds are Sure

Shoes for the Shoemaker's Wife

PLENTY of men work hard, plan and make money for the other fellow but they give little thought to planning and providing for their own.

They are like the shoemaker who made plenty of shoes for others but who found no time to provide shoes for his wife.

For all who want to save and get ahead, we have a time-tested system that has helped thousands. It's 100% safe and has stood the acid test of 41 years without loss to a customer.

This system doubles the interest on your earnings, creates new capital, safeguards your interests and gives you the highest safe return on your money.

The booklet, "Guide to Safe Investments" points the way. It is free. Send for your copy today. Feel free to write. No salesman will call.

COCHRAN & McCLUER COMPANY
40 North Dearborn Street, Chicago
Please send me a copy of "Guide to Safe Investments."

Name.....
Street Address.....
City.....State.....

Cochran & McCluer Co
BONDS ARE SURE
EST. 1881 — INC. 1922
40 North Dearborn Street
Telephone Central 0930
41 Years 100% Safe

We recommend and offer:

CUDAHY PACKING CO.

Sinking Fund 5½% Gold Debentures
Dated Oct. 2, 1922, Due Oct. 1, 1937
Price 100 and Interest

The business of this company was organized in 1887 and ranks high in the packing industry. Its financial statement shows total assets of $64,450,000 with a total funded debt of $25,649,500. Net profits since incorporation six years ago, have averaged over 2¼ times all interest requirements.

A. B. Leach & Co., Inc.
Telephone Central 8400
105 South La Salle Street, Chicago

INDEX TO CLASSIFIED ADVERTISEMENTS

Auction Sales ..... Page
Automobiles 22, 23
Automobile Loans 23
Bicycles and Motorcycles 23
Billiards and Bowling 23
Boarding and Rooms 23
Books and Magazines 23
Building Material 23
Business Chances 23
Business Service 23
Business Personals 23
Cameras and Kodaks 23
Castoff Clothing 23
Clothing, Furs, etc. 23
Club and Assn. Memberships 23
Contracts to Let and Wanted 23
Dancing Schools 23
Death Notices 23
Dogs, Birds, Poultry, etc. 23
Dressing and Millinery 23
Financial 23
Florists 23
Help Wanted—Male 24, 25
Help Wanted—Female 26, 27
Horses and Carriages 28
Household Goods 28
Instructions 28
Jewelry, Watches, etc. 28
Leaseholds 28
Legal Notices 28
Lost and Found 28
Machinery and Tools 28
Medical 28
Musical and Dramatic 28
Musical Instruments 28
Office Devices 28
Parcel Post and Express 28
Patents, Patent Attorneys 28
Pensions 28
Personal 28
Plumbing, Heating, Fixtures 28
Printing, Engraving, Binding 28
Printing Machinery and Supplies 28
Real Estate 30, 31
Safes 30
Sewing Machines 30
Situations Wanted 22
Stocks and Bonds 30
Store and Office Fixtures 30
To Rent 29, 30
Trade Schools 27, 28
Typewriters and Supplies 28
Vacuum Cleaners and Cleaning 28

MACHINERY AND TOOLS.

Contractors, ATTENTION!

For Sale—Caused EMERSON BRANTINGHAM 1,000 WINCHES in first class condition, $65 each; immediate shipment.
HYMAN MICHAELS CO.,
Peoples Gas Bldg., Chicago.

HOISTING ENGINES.

1—6¼x8 in., Clyde Double Cylinder, double friction drum, steam Hoisting Engine, with two 36 inch heads, drums 14 in. dia., 20 in. between flanges, complete with fittings. (No boiler.) Base is made for boiler.
Write for Bargain Bulletin No. 203.
HARRIS BROTHERS COMPANY,
35th and Iron-sts. Phone Lafayette 1900.

FOR SALE—WARNER & SWASEY MONITOR lathe, Pratt & Whitney hand milling machine and other machinery which we will dispose of at reasonable prices. We would be glad to have you call.
PIDGEON-THOMAS IRON MFG. CO.,
1001 W. Washington-blvd.

TIRE PRESS, 200 TON, $423; RUNNING in machine for Ford motor, $35; power grinding stand, $8; forge blower with 1-6 h. p. 220, 2 phase, 1,800 speed, 60 cycle motor, $40. FARGO MOTOR CO., 1154 W. 22d-st.

FOR SALE—BLUE PRINT MACHINE, Paragon, 54 inch horizontal, continuous, 3 arc type, in first class condition. Also vertical shaft washer. Will demonstrate. Ph. Beverly 3197.

FOR SALE—ONE ALLIS-CHALMERS 100 H. P. generator, 110 volt, D. C., 750 amperes, 1,200 R. P. M., 1st class condition; quick sale. F. W. Lamb Co., 24 E. Kinzie-st.

FOR SALE—NO. 3 MILLER UNIVERSAL grinder, key-seater, 16 in. shaper, cutter and reamer grinder. All like new. FASSMAN MACHINE CO., 30 S. Green-st., nr. Monroe.

NO. 1 UNI. MILLER 1 IN. SCREW MACHINE shaper, No. 3 punch press, 175; 11, 14, 18, 24 in. lathes. 551 W. Monroe. Frank. 3457.

FOR SALE—IF YOU WANT TO BUY, SELL, repair, or exchange your electric motor, it will pay you to call on ARTHUR WAGNER CO., 706 S. Dearborn. Harrison 1333-1246.

UPRIGHT HOLCHIS AND BOR MACH., $90. Ask for cat. 6 & 8 fact. Ph. State 1879. sales exper.; wants distribution or production end of mfr. Address C 131, Tribune.

PARKS WALKER CO., 549 Washington-st.

LEATHER BELTING, SINGLE AND DOUBLE cheap for cash; next money. 167 W. Chicago-av. Superior 8385. Mr. Hobbs.

USED MIXERS, GRINDERS, KETTLE, FILTers, tanks, etc.; other equipment. EDWARD M. HELLER & CO., 144 W. Kinzie-st.

LIBERTY COMPRESSORS—FOR GARAGES, tire shops, paint sprays, also motors, tanks. A. C. E. CO., 1433 Carroll, Hym. 1232.

ELECTRIC MOTORS, WHOLESALE PRICES. Bought, repaired, exchanged. Satallen Hyre Elec. Co., 619 S. Dearborn. Harr. 1183.

VULC. OUTFIT, $350; WORTH $1,000. ACT quick. TIRE DROP, 1918 Michigan-av.

LIGHT & HEAVY MANUFACTURING.
TOOLS, DIES, JIGS, AND
light manufacturing model and experimental work, electrical devices and apparatus of every description.
Frohne Engineering Works,
3654-56 Lincoln-av.
Lake View, 3258.

PUNCH PRESS WORK WANTED — QUICK delivery. Lloyd Metal Works. Irving 3400.

PUNCH PRESS STAMPING WORK WANTED — Reas. 3628 Christiana-av. Irving 3463.

DOGS, BIRDS, POULTRY, ETC.

SELLING OUT OUR PED. POLICH PUPS, $65; French, $25; Boston and White Chow, grown cocker, $20; St. Bernard, $15; Spitz and Airedale, $12; Collies and Shepherds, $5; Airedale and Bull Terrier, $3; watch dog, $3. Lawrence-av. car to end. 2 blks. west. 4323 Gunnison-st.

PEKINGESE PUPPIES, PEDIGREED BEAUties, bred from imported English show winners; large selection; reas. 3535 Broadway.

AIREDALES FOR SALE—7 MO. OLD; COUNtry raised; home trained; ped. and rea.; very reas. HERZBERG, 4330 Lincoln-av.

FOR SALE—6 BEAUTIFUL ENGLISH SETters, show winners, stock, all papers. H. GROCARES, 1365 N. Clark-st.

WANTED—GERMAN POLICE DOG, 1 YEAR old; must be housebroke. Address J. M. Reese, Dodgeville, Wis.

FOR SALE—HIGHLY PEDIGREED AIREdale puppies, 724 Fullerton-pkwy.

FOR SALE—AN AIREDALE, 1 YR., HSE. broke; reas. Golland, Stew. 3760.

FEM. BOSTON BULL PUPS, PEDIGREED. 6131 S. California-av. Repub. 3057.

PLUMBING, HEATING & FIXTURES.

RADIATORS.
Government surplus stock.
A. LEVINE & CO.,
1475 S. State-st.

GUARANTEED PLUMBING AND HEATING material at money saving prices. Visit our showrooms. Harwill Co., 1519 S. Wabash. Cal. 7480.

GUAR. PLUMBING & HEATING SUPPLIES at wholesale to all. Send for catalog. H. Borcal & Sons Co., Kedzie & Pulk. Med. 9440.

FOR SALE — SHERMAN BATHTUBS, 136 W. Jackson-blvd., Tel. Har. 1055.

JEWELRY, WATCHES, ETC.

HIGHEST CASH PRICES GUARANTEED for your diamonds, pearls, jewelry, and pawn tickets; quick action; confidential. JAMES HARRISON, R. 107, 7 W. Madison.

DIAMONDS AND WATCHES—$1 PER WK. Look for our key—it's your guaranty. OLSEN & ERANK, 309 S. State-st. 4th floor.

FAWN TICKETS BOUGHT, ALSO OLD gold, silver, platinum, diamonds; best prices. Business confidential. 2 S. Clark.

PRINTING, ENGRAVING, BINDING.

REDUCED PRICES FOR BETTER PRINTED Letterheads, Envelopes, Folders, Circulars, Booklets, Catalogs. Low prices. Samples free. Ideal Print. Co., 525 S. Dearborn-st. Tel. Har. 8246.

GOOD PRINTING—LOW PRICES; CARDS, Letterheads, Envelopes, $4 per thousand. Victor Bros., 25 E. Franklin-st. Main 4271.

AUCTION SALES.

WILLIAMS, BARKER & SEVERN CO., 628-630 S. Wabash-av. General Auctioneers. Furniture, Carpets, General Household Goods. Tel. Harrison 3777.

GRANT'S ART GALLERIES — AUCTIONeers; art collections, antiques, rugs. Estates a specialty. 24 S. Wabash. Randolph 0758.

PENSIONS.

ACTS OF JUNE 5, 1920; SEPT. 2, 1922. entitle Spanish-Philippine soldiers, sailors, and their widows and children. Consult MILO B. STEVENS & CO., 53 W. Jackson-blvd., Chicago. Estab. 1864.

BOOKS AND MAGAZINES.

BUYERS' GUIDE, SENT FREE — LARGE list country business places for sale; Middle and Western U. S. MERCHANTS' ADV. SERVICE, 330 Hamm Bldg., St. Paul, Minn.

WANTED—BOOKS FOR CASH. FOSTER, 177 W. Madison-st. Dearborn 6720.

HORSES, HARNESS, CARRIAGES.

MOVING VAN AND TEAM OF HORSES—For sale—In good shape. Price $375. 3210 N. Oakley.

MILK WAGONS—FOR SALE—IN GOOD condition. Bowman Dairy Co., 1302 Berteau.

PARCEL POST AND EXPRESS.

HAVE CARLOAD FANCY TRIUMPH SATsuma oranges grown on our Montana ranch. Will sell retail $2 per hundred, delivered your door; mail check, amount wanted. Call for sample. J. C. WELLS, 22 W. Monroe.

STORAGE, CARTING, FORWARDING

HAULING WANTED — WITH REO SPEED wagon. Juniper 4088.

SITUATIONS WANTED—MALE.

Bookkeepers and Clerks.

SITUATION WTD—BKPR. OR GENERAL office work; stocks, bonds, or mortgages; 12 yrs. brokerage exp.; age 32; salary open. Address D 130, Tribune.

SITUATION WTD—GEN. OFFICE MAN; 12 yrs. exp.; capable and efficient; age 34; married; $200 first yr. ref.; $2,400. 2547 W. Harrison. Nevada 9441.

BOND HOUSE.

College man, 29; 1 yr. exp.; 4 yrs. brokerage. Address B 270, Tribune.

SITUATION WTD—GEN. OFFICE MAN; 12 yrs. exp.; capable and efficient; age 34; married; $200 first yr. ref.; $2,400. 2547 W. Harrison. Nevada 9441.

SITUATION WTD — RESPONSIBLE YG. man, in bank, where he can "stick to it" and work up; H. S. Side bank preferred. Address D 534, Tribune.

SITUATION WTD—YOUNG MAN, STUDENT, as night clerk or similar clerical work any kind. ALEX A. BARCUS, Superior 9530.

SITUATION WTD — SALESMAN, OF GOOD appearance and education, in first class retail store. Address C 272, Tribune.

SITUATION WTD — AS CASHIER, CREDits, collections or station accountant; age 22. Address C 527, Tribune.

SITUATION WTD—BKPR'G. ACCT.; MARried, 26; Walton trained; 6 yrs. exp.; 1 yr. public acctg. Address D 464, Tribune.

SITUATION WTD — ASST. BKKPR. GOOD at figures, good writer; very capable, neat. Phone Humboldt 2500.

SITUATION WTD—BKKPR., AGE 29, EXP. in detail and details, credit, coll.; wholesale pkg. house. Address D 526, Tribune.

SITUATION WTD—OFFICE WORK; GOOD AT figures; age 22. Address G 2005, Tribune.

SITUATION WTD — BKKPR.; FULL SET, tr. bal., fin. stmts. Address B 410, Tribune.

SITUATION WTD—BOOKKEEPER; AGE 24; best refs. Address C 455, Tribune.

SITUATION WTD — EXP. BKPR. 3 OR 4 evenings a week. Address C 523, Tribune.

Accountants and Auditors.

SITUATION WTD—MAN OF 40 SEEKS CONnection with small concern where mature judgment, ability, and long exp. as auditor, credit man, and office manager will assure progs. and proper income. Address D 536, Tribune.

EXPERT BOOKKEEPER.

Keep small sets; system and tax work; reas. rates. C. S. WILLE, 3113 Osgood. Lin. 8656.

SITUATION WTD — EXP. ACCT., SOL.; man; neat, reliable; no children; long exp.; best ref. Douglas 6902.

SITUATION WTD—YOUNG MAN, 23; H. S. grad.; wants pos. entailing work outside of office now emp. as sec.-clerk. Address C 271, Tribune.

SITUATION WTD — AUDITS, B

SITUATIONS WANTED—FEMALE.

Stenographers, Typists, Etc.

PRIVATE SECRETARY.

Legally trained business woman offers high grade services as secretary-correspondent-bookkpr. to busy lawyer. Address C 817, Tribune.

SITUATION WTD — HIGH GRADE STENO., 8 yrs. corp. and tech. exp., temp. or perm.; loop or N. W. Side; $20. Ph. West 3955.

Miscellaneous.

SITUATION WTD—COLORED GIRLS DESire permanent position in drug store or ice cream parlor. Call Douglas 6979.

SITUATION WTD—MORNING WORK OR errand girl. Kenwood 0362.

Employment Agencies.

Nurses Want Situations.

Practical nurses for invalid confin., contag. or nervous patient; willing workers. Ph. Winthrop Registry, Sheldrake 3900.

HOME WORKERS' SERVICES.

DRAPERIES, BED SETS, Etc.

Made reas. Remodeling work guar. MISS BURNS. Irving 7698, Mornings.

WANTED—MALE—HELP.

Stores and Offices.

ACCOUNTANT — SEMI-SENIOR: TEMPORary position may be permanent right man; state age and experience. Address D 535, Tribune.

ADDRESSERS — LEGIBLE, FAIR SPEED writers; 48 hr. wk.; 35c per hr.; money every night if desired. Call 7:30 a. m., 9th floor, 161 W. Harrison-st.

ASSISTANT SHIPPING CLERK — EXPERIenced on parcel post and express. References required. $30 week. State experience. Address B C 537, Tribune.

BILLER.

Young man; experienced, for Underwood or Royal machine; good salary. 178-184 N. Michigan-av.

BILL CLERK—ON TYPEWRITER; YOUNG man, rapid figurer. $25; state experience. Address D 418, Tribune.

BOOKKEEPER AND STATEMENT CLERK—in south side bank, one speaking Polish or Bohemian preferred. Apply in own handwriting, stating qualifications and salary expected. Address B B 172, Tribune.

BOOKKEEPER—YOUNG MAN ON SALES ledgers, good penman, good at figures; state age, exp., religion, phone; salary $23. Address D C 121, Tribune.

BOOKKEEPER—COMPETENT, CAPABLE OF taking charge of office. Apply at once. 841 Blue Island-av.

BOOKKEEPER—STEADY, RELIABLE AC. clerk, state, to take balances quickly, married pref. Address D 100, Tribune.

BOOKKEEPER AND GENL. OFFICE MAN—Must operate typewriter, give reference and salary expected. Address H J 498, Tribune.

CASHIER — SOUTH WATER-ST., YOUNG man, 20 to 22; must be quick, accurate figures; give phone and reference. Address H $33, Tribune.

CLERKS—BRIGHT YOUNG MEN, 20-25, TO trace follow-up and order disposition of merchandise in large concern; also men to adjust claims; grocery experience preferred; state particulars. Address A V 245, Tribune.

CLERK — WE HAVE A GOOD POSITION open for a well posted stock clerk and drug checker in a large wholesale drug house in Chicago; state experience and salary expected. Address B B 171, Tribune.

CLERK—ON CONSTRUCTION WORK; ONE with time keeping experience preferred; state age, salary, experience and phone. Address B D 123, Tribune.

CLERKS—SEVERAL BOYS, 17 TO 21, WITH high school education, ambitious to start at the bottom and work way up in large corporation. Address A V 250, Tribune.

CLOTHING SALESMEN,

Experienced. Apply Supt.'s office. LEITER BLDG., STORES.

COLLECTION CORRESPONDENT—MUST BE experienced and not afraid of work; exceptional opportunity for right party; in replying state age, education and salary desired. Address B D 271, Tribune.

CORRESPONDENT, FARM IMPLEMENTS.

Must be thoroughly familiar with farm machinery and know how to overcome any trouble that might develop in their use. In reply state age, experience and salary expected. Address A L 548, Tribune.

CORRESPONDENT.

HIGH SCHOOL GRADUATE PREFERRED.

APPLY EMPLOYMENT DEPT., EDISON ELECTRIC APPLIANCE CO., INC., 5660 W. TAYLOR.

CORRESPONDENT.

We want a man of unusual ability; tailoring experience preferred. If you can adjust complaints and promote sales we have a splendid opening. Apply by letter only; state age, experience, and salary expected. International Tailoring Co., 847 W. Jackson-blvd.

CORRESPONDENTS — SALES ORGANIZAtion doing a large mail order business wants a few intelligent, well educated young men; must write good sales letter. State age, previous experience, and salary desired. Address A X 397, Tribune.

FURNISHING GOODS SALESMAN—EXPERIENCED. PERMANENT POSITION. YONDORF'S, VAN BUREN AND HALSTED-STS.

GROCERY CLERK— 2262 N. Clark.

HAT SALESMAN—STEADY; SAT. EXTRAS, exp. not nec. LELEWER, 310 S. State.

MAN.

Boys' high school and young men's clothing manufacturing concern has desirable opening for experienced stockman; gen. detailed information as to previous connections or application will receive no consideration; communications held in strict confidence. Address B A 234, Tribune.

MAN — YOUNG, COMPETENT, TO TAKE complete charge of bookkeeping, cashier, pay roll and general office work; permanent position; must have good references and be willing to work; salary to start, $25; more when proven. Address B B 548, Tribune.

MAN—YOUNG, FOR ASSISTANT IN HIGH grade ready to wear specialty store. Must have knowledge of business, able to trim windows and write ads. Good opportunity for advancement. State full particulars. NEWMAN'S, South Bend, Ind.

MAN—HAVE OPENING FOR UNMARRIED man, 22 to 30 yrs. old, to learn 25c to $1 syndicate business. Apply in own handwriting to S. S. Kresge Co., 227 S. State-st.

MAN—YOUNG, LONG HAND, BILL CLERK. Apply in own handwriting, stating experience, references required. Address B B 150, Tribune.

MAN—MIDDLE AGE, MUST BE GOOD BOOKkeeper and willing handle shipments; state experience and reference in first letter. Address B D 267, Tribune.

MAN—YOUNG, BY CASUALTY CO., TO ASsist in compensation department; permanent position; state age, qualifications, and salary. Address B D 122, Tribune.

MAN—YOUNG AS BOOKKEEPER; SPLENdid opportunity with growing concern. Apply INDUSTRIAL MFG. CO., 408 N. Sacramento-blvd.

MAN — ELDERLY: GOOD APPEARANCE; clerk, N. S. apt. hotel; hours 2 to 10 p. m. $75 mo. Phone Diversey 5410.

MAN—YOUNG, BETWEEN AGE OF 18-21 who can use typewriter and to answer phone. Apply 3003 W. 5th-av.

MEN, 18 TO 30 YEARS,

To devote spare time, day or evening, training for inside positions with big railroad; parties $140 per month and up; if not now employed we will help you find a job at smaller wages to carry you while fitting you for a permanent position that starts at above salary and offers great advancement. Address A X 417, Tribune.

Men's Clothing Salesmen

For a large Milwaukee department store. Must be thoroughly experienced. Write giving full details. Address E D 39, Tribune.

OFFICE CLERK—YOUNG MAN, 16 OR 17, for light office work; excellent opportunity for one with sufficient education and ambition. Apply to Mr. Horne, Wilson-Jones Loose Leaf Co., 3300 Franklin-blvd.

ORDER FILLER—WITH DRAPERY AND upholstery experience; give details; $221. Address C 503, Tribune.

PAY ROLL AUDITOR — EXPERIENCED IN adjusting premiums for liab. and comp. policies; $1,800 to start; none but experienced need apply. Give full particulars, previous employers, etc. Address B D 571, Tribune.

RATE CLERK—FOR ROUTING AND RATING orders, in the wholesale grocery business; splendid opportunity for beginner in the traffic line; state age, education, and exp. Address A Y 248, Tribune.

SALESMEN

for various departments throughout the store. With or without experience. Apply Employment Office, 8th floor. Take Adams and Dearborn elevators.

THE FAIR.

SALESMEN — RETAIL CIGAR STORE: TO men over 25 yrs. of age we offer an excellent opportunity to learn our business. Moderate salary to start; previous experience not essential; good chance for advancement. First class references required. 1736 First National Bank Bldg., 38 S. Dearborn-st.

SALESMAN

FOR BUTTER AND EGGS.

Apply Superintendent's office, LEITER BLDG., STORES.

SALESMAN — CHRISTIAN, FOR HIGH class Michigan-blvd. specialty shop; state experience and salary expected. Address A X 187, Tribune.

SALESMAN—LIVE, 1ST CLASS, FOR loan office and larrage. United Loan Bank, 203 E. 35th-st.

SALESMAN — MEN'S FURNISHINGS EXperienced. GOODFRIEND SHIRT CO., 35 W. Van Buren.

SALESMEN — RETAIL CLOTHING, GOOD wages. Apply BENNETT-McGUIRE, 300 W. Adams-st.

SALESMEN — EXPERIENCED MEN'S FURnishing goods. Apply Bedford Shirt Co., 220 S. Wabash-av.

SALESMEN—FOR WOMEN'S SHOES. HARVEY, 127 S. State-st.

SHIPPING CLERK—EXPD., WHO CAN also do typewriting. Address B D 91, Tribune.

THEM DAYS IS GONE FOREVER—"O, Frenchy!"—BY AL POSEN

WANTED—MALE HELP.

Stores and Offices.

SALESMEN.

Must be thoroughly experienced, for Shoes, Oriental and Domestic Rugs, Silks and Velvets. Apply 14th floor. MANDEL BROTHERS.

SALESMEN,

experienced, for silks, dress goods, shoes, and boys' clothing; good salary. Apply Superintendent's Office, 4th flr. HILLMAN'S, State and Washington.

SHIPPING, STOCK AND FILE CLERK—EXperienced; must be accurate, come well recommended, and have good handwriting; salary $18. Apply by letter. Address A X 352, Tribune.

SHIPPING CLERK—EXPERIENCED; GOOD packer; take charge of stock, electrical supply house; salary $150 per month; exceptional opportunity with growing concern. Address B D 266, Tribune.

SHOE SALESMEN.

We can use several salesmen who have had thorough experience in selling ladies' high grade shoes; the positions are permanent, offering exceedingly satisfactory remuneration to those who qualify. O'CONNOR & GOLDBERG, 205 S. State-st. MR. WATKINS.

SHOE SALESMEN,

Experienced; good salary. Apply at once. Mohawk Shoe Co., 524 W. North-av.

STENOGRAPHER.

Young man about 24 years of age with high school education and at least 2 years experience to act as stenographer-secretary to executive; must be able to transcribe notes accurately.

2611 INDIANA-AV. CHICAGO MAIL ORDER CO.

STENOGRAPHER — EXPERIENCED YOUNG man to assist secretary large corporation. Write, giving references and married or single, and previous experience. Address A M 377, Tribune.

STENOGRAPHER — EXPERIENCED, AND office clerk; state experience; salary $30 to $35. Address A X 295, Tribune.

STOCK RECORD CLERK—ALSO CASHIER and bookkeeper; give age, experience and salary in 1st letter. Address B A 237, Tribune.

STOVE SALESMEN, S. Apply 10th floor, Employment Office. ROTHSCHILD & COMPANY, State, Jackson & Van Buren.

YOUNG MAN WITH COLlege education, mechanical preferred, to do stenographic sales work with executive of large manufacturing concern; exceptional opportunities for the right person; answering give all particulars in detail. Address A X 349, Tribune.

YOUNG MAN, 21 TO 25 YRS., wanted by West Side mfg. company of metal parts; one who has some correspondence experience preferred; state past experience and salary expected. Address A L 538, Tribune.

YOUNG MAN—22 TO 24 YEARS, FOR POSItion as correspondent in main office of life insurance company; experience not essential; give full information as to education, experience and salary expected. Address B B 168, Tribune.

YOUNG MAN

About 18 years of age for office work. Apply to MR. J. WEBER, 3d floor, WEBER DEPT. STORE, Van Buren and Clark-sts.

YOUNG MAN

For bookkeeping. Apply to MR. J. WEBER, 3d floor, WEBER DEPT. STORE, Van Buren and Clark-sts.

YOUNG MAN — IN ACCOUNTING DEPARTment of wholesale house, must be a quick, willing worker and with good office experience; state salary expected, age, and mention your qualifications. Address B B 542, Tribune.

YOUNG MAN WANTED AND CLERK. METZLER & SONS CO., 158-164 E. Grand.

Executives and Managers.

BIG OPPORTUNITY.

Sales manager. Charge of sales force producing new accounts for established combined savings and life insurance department in connection with large bank in eastern city. Population half million. Reply in detail, stating qualification. Address A X 323, Tribune.

MAN—IF YOU ARE OF THE EXECUTIVE type, you can handle men. I have an unusual opening for you. You must possess unquestionable integrity, willingness to work 8 hour daily, according to my system. Your remuneration will be in excess of $5,000 annually, with substantial increase as rapidly as you can measure up. Give phone number. Address A X 199, Tribune.

LAWYER

who understands every phase of accounting; who is an executive, and can handle correspondence; who can execute contracts, leases, take care of all legal matters, and one who is familiar with Ill. Securities Law, willing to start at a reas. salary; there is an unlimited opportunity. Either write or call in person at 1555 W. Madison-st.

MAN—A MODERN TEXTILE AND KNITting mill needs a man with some merchandising experience along these lines for general promotion and advertising work; valuable opportunity for advancement with well established highly progressive concern. In writing state experience and approximate salary expected. Address A X 335, Tribune.

MAN—YOUNG, MANUFACTURER OF BOYS' and young men's clothing offers splendid opportunity to young man who can qualify to take charge of office; must have wholesale clothing selling experience and be able to handle big trade. Apply by letter giving experience, etc. Address B A 253, Tribune.

2 SALES MANAGERS.

Men capable of writing dry goods and clothing advertising matter, who do showcard work and know index; gentile preferred. Right men can make $5,000 a year to start. $6,000 and up. M. F. FELIX, 6724 Normal-blvd. Tel. Englewood 9619.

DRESS GOODS, SILK, AND WASH GOODS man—Experienced; one to take charge of department and assist in buying; only men with good experience need apply; make application by letter; also send references and salary expected; age, and experience in first letter. LEON-TRAUSS CO., Marion, Ind.

MANAGERS POSITIVELY MUST HAVE dairy lunchroom experience; others please do not apply. Apply between 9 and 4. CHAS. PEIGHAM CORP., 171 W. Madison.

ADVERTISING MAN—ELECTRICAL MANUfacturer has opening for a young man with some experience in catalogue or kindred work. Give full particulars in application. Address A X 140, Tribune.

MANAGER — FOR SUCCESSFUL SCHOOL of drugless healing; incorporated; good salary and commissions for live man. Address A X 372, Tribune.

WANTED—MALE HELP.

Executives and Managers.

WANTED—BUSINESS ENGINEER WITH BOOKKEEPING, AUDITING, AND COLLECTION EXPERIENCE TO SUPERINTEND THE BRANCH OFFICES OF A LARGE AUTOMOBILE BANKING INSTITUTION. MUST BE THOROUGHLY EXPERIENCED, COMPETENT MAN OF RECOGNIZED BUSINESS ABILITY. STATE AGE, EXPERIENCE, SALARY EXPECTED. ADDRESS A X 317, TRIBUNE.

ASSISTANT — TO GENERAL MANAGER OF old and well established financial house; your qualifications must include administrative experience in more than one line of industry. You must understand credit analysis and be capable of handling important correspondence and advertising. This position is open only to a clean thinking, clean living man, between ages of 30 and 35, who is willing to work extremely hard and make a permanent place for himself. All replies will be treated confidentially and must contain record, references, and salary expected to receive attention. Address B 268, Tribune.

MAN—I WANT A REAL EXECUTIVE WHO is sufficiently earnest about a permanent position to work as a representative for 90 days; I want no job seeker or one who expects to make a success on some one else's effort. To the right man I will give $5,000 job immediately and after stated period I will place him where finances will be a secondary consideration. I want a man about 40, who is married and who lives in and around Chicago. Give phone number. Address A X 106, Tribune.

Boys—Office and Factory.

BOYS.

Want errand boys for delivery departm't; must be over 16 years of age; references required. Apply Employm't Office, 7th floor. MAURICE L ROTHSCHILD, S. w. cor. State and Jackson, Good Clothes Specialists.

BOYS.

Office positions for boys over 16 years of age; good opportunity for bright boys. HART SCHAFFNER & MARX 24 S. FRANKLIN-ST.

BOYS — FOR MESSENGER and Junior Clerical positions. Must be 15 years of age. Bring birth certificate. WESTERN ELECTRIC CO., INC., 48th-av. and 24th-st.

BOYS—We can use 2 or 3 boys, 16 to 18 years of age, who have had some high school education. Apply SWIFT & CO., Union Stockyards, General Office, Employment Bureau.

BOY—OVER 18, TO START IN OUR MAIL ing dept.; a bright, ambitious young fellow will find this a real opportunity. See MR. ELLISON, JOHNS MANVILLE, INC., 1737 S. Michigan-av.

BOYS—AGE 15 OR 16, TO WEAR BASEBALL uniforms in our stores Friday and Saturday. Must be pleasant, manly chaps considered. Good pay. Apply Thursday morning early Friday, Room 1108, 7 W. Madison. BUCK & RAYNER.

BOYS—16 YEARS AND OVER FOR SHIPping and finishing department. Apply at J. GREENEBAUM TANNING CO., 2612 Western-av.

BOY—ERRAND, NEAT AND WELL RECOMMENDED. YONDORF'S VAN BUREN AND HALSTED-STS.

BOY—DELIVERY, 16 YRS., ALL DAY AND ½ day Sunday, for flower store; West Side preferred; $10 per wk. Apply 3343 W. Madison-st.

BOY—OFFICE, IN WHOLESALE SUPPLY house; must be over 16; state age and references; salary $13; good opportunity. Address A X 326, Tribune.

BOY—ONE ABOUT 15 YEARS OLD, TO run errands; not afraid of hard work; good chance to learn wooden business. Apply T. W. Knorr, 212 Consumers Bldg.

BOY—ABOUT 17, FOR OFFICE WORK. NO. Side; must have some knowledge of stenography; good opportunity; state references and salary wanted. Address B D 82, Tribune.

BOY—OVER 16, TO WORK IN MAILING room. Apply MR. LEWIS, Room 1095, 538 S. Clark-st.

BOY — 16 YEARS OR OVER, LIVING ON S. S., to run errands; oppor. learn business. MUTUAL OPT. CO., 130 S. State-st.

BOY—OVER 16, WITH SOME HIGH SCHOOL education, to learn photo engraving; $12 to start. Address B B 173, Tribune.

BOY — ABOUT 15, FOR ERRANDS IN wholesale house. Apply FITKIN & BROOKS, 10 E. Lake-st.

BOY — BRIGHT, FOR WORK IN STOCK room and delivery; good chance for advancement. 407, 30 E. Randolph.

BOY—BRIGHT, 16 OR 17, FOR ERRANDS and general office work. Apply Room 1537, 111 W. Washington.

BOY — 16 OR 17, GENERAL CLERICAL work. Apply Parker, Thomas, Tucker Paper Co., 520 S. Canal-st.

BOY—16 YRS. NEAT APPEARANCE. Apply Mr. Boyd, Room 205, 135 S. State-st. C. D. PEACOCK.

BOY—17 OR 18, FOR INSIDE AND OUTSIDE work. Apply Paris Linen Supply Co., 2230 Prairie-av.

BOYS—TO WORK IN STOCK, WHOLESALE notions; must live at home. Apply at once, Mr. SHURE CO., 337 W. Madison.

BOY—BOND OFFICE IN LOOP NEEDS OFfice boy; from good family; living at home; good future. Address A X 410, Tribune.

BOYS—16-20 YEARS OLD. INTERLOCKED SPRING SEAT CO., 4925 S. Halsted-st.

BOY—STRONG, FOR ELECTRIC CONTRAC. tor's shop. Address D 303, Tribune.

BOY—ERRAND. 500 SHERMAN-ST. FAITHORN & CO.

BOY—16 YRS. OLD. GOOD APPEARING, trustworthy, with reference. 1725 E. 53d.

BOY — TO ASSIST SHIPPING CLERK. LA Mode Garment Co. 1738 Irving Park-blvd.

BOY—ERRAND, OVER 16; HAVE WORKING certificate. 361 S. Ohio. Columbia Mfg. Co.

WANTED—MALE HELP.

Boys—Office and Factory.

100—100—100

BOYS—BOYS.

Positions are open in our merchandise and shipping department.

No experience is necessary.

We teach you.

STOCK WORK.
ORDER FILLING.
ASSEMBLING.
WRAPPING.
PACKING.
ETC.
PERMANENT.

Liberal salary to start and advancement is assured willing workers.

PHILIPSBORN'S, 501 S. Paulina.

BOYS,

16 TO 18 YEARS OF AGE.

We can use a number of boys on errands, light order filling, wrapping parcel post, and general merchandise work. Apply ready for work and bring proof of age.

SEARS, ROEBUCK & CO., Homan-av. & Arthington-st.

BOYS,

over 16 years of age, to wrap and tie parcels; light work. Apply 7th floor, ready for work.

WALTER FIELD CO., 318 S. Michigan-av.

BOYS.

OFFICE.

16 years of age or over, living with parents on No. Side; good chance for advancement. SEARS, ROEBUCK & CO., 514 W. Superior-st.

BOYS—10; 16 YEARS AND OVER; TO work in box factory; $2.50 per day. Apply 44th-st. and Racine, Union Stock Yards.

DELIVERY BOYS—THOSE LIVING ON South Side preferred. Apply at once. F. B. GEORGE CO., 131 S. State-st.

DELIVERY BOY—ALL DAY WORK. MUST bring ref. 608 S. Michigan. Joseph's.

ERRAND BOY—CHICAGO HAIR GOODS CO., 37 S. Wabash.

HALL BOY—INTELLECTUAL AND AMbitious, age 16; hours from 11 a. m. to 9 p. m. or 8:30 to 6; salary to be decided. MICHAEL REESE HOSPITAL, 29th and Ellis-av.

OFFICE BOY.

Protestant, American, 14 to 18 years old, neat appearing, energetic, rapid advancement for right boy. Apply Room 422, 332 S. Michigan-av.

OFFICE BOY — FOR STOCK AND BOND house; good prospects for advancement. Apply between 10 and 12 Friday, 921 1st National Bank Bldg.

OFFICE BOY — NEAT, INTELLIGENT, 16 years, to learn woolen business. Room 305, 105 S. Dearborn-st.

OFFICE BOY—16 YEARS OR OVER; GOOD chance for promotion. DUFFIN IRON CO., 2327 S. Kedzie.

OFFICE BOY—16 YRS.; GOOD OPPORTUnity for live boy. Apply at once. WALWORTH MFG. CO., 224 N. Des Plaines-st.

PINBOYS—AT VERMONT RECREATION Parlors, 2 S. Hamilton, 3d Floor.

STOCK BOYS.

Also messenger, over 16 years of age; must live with parents. SPAULDING & CO., 70 E. Van Buren-st.

STOCK BOY—EXPERIENCED; PREFER ONE who is familiar with ladies' ready to wear line; good opportunity for one who can fill requirements. THE JEAN GARMENT CO., 1300 W. Jackson-blvd., 4th fl.

Professions and Trades.

ADVERTISING MAN.

We want an advertising man who has a reputation for writing newspaper and magazine copy that has pulling power. Commonplace, everyday advertising won't do. We can get all that easily, but human interest ads with a strong appeal are what we want, and when we find the man that can write them he will have a worth while position with a nationally known manufacturer. Write, giving your story in full, and be ready to show us ads you have written. Address B D 272, Tribune.

ALUMINUM MOLDERS—1ST CLASS. Apply HURLEY MACHINE CO., 54th and 22d-sts., Cicero, Ill.

AMBITIOUS TECHNICAL MEN

Who are interested in training for Engineering positions, to write specifications for the manufacture and installation of electrical equipment. College or technical school training preferred, but practical electrical experience may qualify. Call or write,

WESTERN ELECTRIC CO., INC., 48th-av. and 24th-st.

ARCHITECTURAL TRACER AND LETterer—Permanent position, good salary. H. L. Newhouse, 4630 Prairie-av.

ARTIST—WITH MECHANICAL RETOUCHing ability; good house in northern Ohio; state salary wanted and past experience. Address D 345, Tribune.

ARTIST OR DRAFTSMAN — FAMILIAR with design detail and layouts from blueprints. BRAND CO., 1428 S. Michigan-av.

ASSORTERS AND WRINGER MEN—EXPEperienced. Sun Brite Wet Wash Laundry, 619 S. Tripp-av.

AUTOMOBILE DOOR HANGers—Experienced on closed bodies; steady work. Take Harlem car west on Grand-av. to 5800. YELLOW CAB MFG. CO., 5801 Dickens-av.

AUTOMOBILE PAINTERS — BODY AND chassis men. Chicago Coach and Carriage Co., 1225 S. Michigan-av.

AUTOMOBILE TRIMMERS, WOODWORKers, blacksmiths, and tinners. Automobile Employment Bureau, 5721 Michigan-av.

WANTED—MALE HELP.

Professions and Trades.

AUTO PAINTER—MUST BE GOOD VARnish rubber. Apply 4634 N. Clark-st.

BLACKSMITHS, BOILERMAKERS, HAMMERSMITHS, MACHINISTS, MILLING MACHINE MEN, SHEET METAL WORKERS, TINSMITHS, UPHOLSTERERS.

PERMANENT POSITIONS ASSURED EXperienced men in round houses, back shop and car repair yards. GOOD WORKING CONDITIONS; TRANSPORTATION, BOARD AND LODGING FURNISHED. PLENTY OF OVERTIME. STANDARD WAGES, TIME AND ONE-HALF OVERTIME AND SUNDAYS. NONE BUT EXPERIENCED MEN NEED APPLY.

Northern Pacific Ry. Co., Room 104, 226 W. Adams-st. Chicago.

BLACKSMITHS, BOILERMAKERS, MACHINISTS, CAR REPAIRERS,

to fill vacancies of men who went on strike at western points. New wage rate in effect Sept. 1st, above Labor Board award; modern shops; good working conditions; free board and transportation; ship daily. APPLY 327 PLYMOUTH-CT.

BLACKSMITH—GOOD ALL ROUND BLACKsmith, with railroad shop experience, capable of qualifying as assistant to foreman. Must be willing to work with tools and to direct work of others; good pay, transportation, plus overtime and liberal allowance for subsistence. Answer in own handwriting, giving age, experience, address, phone number and reference. Address A X 82, Tribune.

BAKER—FIRST HAND; BISCUITS AND plain cakes; $40 wk. Lintner Bakery, Racine, Wisconsin.

BLACKSMITH — EXPERIENCED AUTOMObile spring work. Call between 12 and 1, repair shop, 58 E. 29th-st.

BLACKSMITH HELPER — CONTINENTAL Drop Forge Works, 527 Law-av. Monroe 0719.

BOILERMAKERS, MACHINISTS, BLACKSMITHS.

Permanent jobs replacing men who went out on strike; attractive wages and opportunity to put in as much overtime as desired; modern shops; good working conditions; free board and transportation. APPLY 345 S. CLARK-ST.

BOILERMAKER HELPERS

who have had two or more years of railroad experience and who can be promoted to boilermakers; only such with this experience need apply.

CHICAGO & ALTON R. R., 38 S. Canal-st.

BOILERMAKER — GOOD, ALL AROUND boilermaker with railroad shop experience, capable of qualifying as assistant to foreman. Must be willing to work with tools and to direct work of others; good pay, transportation, plus overtime and liberal allowance for subsistence; must give reference. Answer in own handwriting, giving age, experience, address and phone number. Address A X 83, Tribune.

BOILERMAKER—FIRST CLASS, PRACTIcal, as foreman; must be competent to lay out and take full charge of shop with twenty-five or thirty men. Steady employment and good salary for the right man. Address A X 344, Tribune.

BOILERMAKERS—FIRST CLASS, EXPERIenced; steady work; no labor trouble. KAW BOILER WORKS CO., Kansas City, Kansas.

BRICKLAYERS,

experienced in fire brick work, by South Chicago industrial plant. Open shop; steady work. Address H F 594, Tribune.

BRICKMASONS—FIRST CLASS MEN; $1.12½ per hour; write, wire or report for work. EMPIRE CONSTRUCTION COMPANY, 218 N. Clark-st., Chicago.

BUSHELMEN.

Must be thoroughly experienced. Apply 14th floor. MANDEL BROTHERS.

BUSHELMEN—APPLY READY FOR WORK. 2160 W. Polk-st.

CABINETMAKERS.

Must be good on small work. Q. R. S. MUSIC CO., 4829 S. Kedzie.

CANDY MAKER—EXPERIENCED, TO TAKE charge of hard goods, fudge and nougat department; state age, experience and salary; factory situated short distance from Chicago. Address E E 22, Tribune.

C., C., C. & ST. L. R. R. (The Big Four)

wants railroad mechanics at Indianapolis, Ind., and other cities.

Machinists, Boilermakers, Blacksmiths, Passenger car repair men.

U. S. Labor Board rates and rules.

Apply 1089 Webster Bldg., corner Van Buren and La Salle-sts.

CARPENTER—FOR FACTORY WORK. Smith, 3500 S. Robey-st.

WANTED—MALE HELP.

Professions and Trades.

C., B. & Q. R. R. WANTS MACHINISTS, BOILERMAKERS, BLACKSMITHS, SHEET METAL WORKERS, CAR REPAIRERS.

Permanent positions

Only men of experience need apply. Call on or write C., B. & Q. R. R., EMPLOYMENT DEPT., Room 206, 547 W. Jackson, OR MASTER MECHANIC, Western-av. and 18th-st.

CAR REPAIRERS.

Weed body freight cars; contract shop; steady work; good piece work schedule. THE STREETS CO., W. 48th and S. Morgan-sts.

CAP CUTTER—HIGH GRADE, TO TAKE place of man who has been with us for 3 years; one who can handle a short knife; will pay as high as $50 per week. FIT RITE CAP CO., Century Bldg., Indianapolis, Ind.

CARPENTERS— Open shop. $1.00 per hour. 218 N. Clark-st., 2d floor.

CARPENTER—HANDY. APPLY 2411 MILwaukee-av.

CARPET LAYER,

Experienced; steady position; excellent opportunity for advancement; must have good references. Apply at once. JOHN M. SMYTH CO., 703 W. Madison-st.

CHAUFFEUR — PRIVATE; MARRIED; NO children, 4 rm. apt. with light, gas and heat included; must have best refs. Call 700 N. Sacramento-blvd.

CHAUFFEUR—CAPABLE DRIVER AND MEchanic; 1½ ton G. M. C.; must be reliable and a hard worker; give ref.; steady job. Address B B 588, Tribune.

CEMENT FINISHERS— Open shop, 55 cents per hour. 218 N. Clark-st., 2d floor.

COMMERCIAL PHOTOGRAPHER—TO ACT as assistant; state age, experience, and salary expected. Address D 424, Tribune.

COMPOSITOR—TWO-THIRDER; OPEN SHOP. AMERICAN BANK NOTE CO., 118 E. 20th-st., cor Indiana-av.

COOK — OR MARRIED COUPLE—WHITE, first class, capable of cooking for 60 people; none but exp. need apply. Call at once. Evanston 2478; references, best wages. Mrs.

COOPERS—TWO FOR FACTORY COOPERage; transportation paid; good wages; communicate with American Brewers Supply Company, 113 Smithfield-st., Pittsburgh, Pa.

DESIGNERS.

Men with experience in the design of Electrical Apparatus, particularly testing instruments. Permanent positions with excellent opportunity for advancement. Call at our Employment Office. WESTERN ELECTRIC CO., INC., 48th-av. and 24th-st.

DESIGNERS WANTED—EXperienced on machine tool work; give qualifications and state salary. Apply at once to the National Automatic Tool Company, Richmond, Indiana.

DIE SETTER

on Bliss inclinable punch presses to take care of night shift, in factory manufacturing railway spikes and other hardware. Hours from 5:30 p. m. to 4 a. m.; 5 nights a week. Prefer man who can keep 12 presses busy and make out time cards. Steady work and good opportunity for advancement. Wages 60c per hour, with attractive profit sharing plan. In reply state age, past experience and references. Address B B 137, Tribune.

DRAFTSMEN.

Young men with a technical high school education and some practical drafting experience can qualify.

Those capable of development and who wish permanent employment preferred. Call or write. WESTERN ELECTRIC CO., INC., 48th-av. and 24th-st.

Draftsman, Mechanical,

For piping layouts; should have had experience in similar industry or on steam power plant; prefer technical graduate with 3 or more years' experience; location in Loop. Apply to H. E. ROWE, Sinclair Refining Co., 527 Conway Bldg.

DESIGNING ENGINEER—IN REFRIGERAtion, who has had extensive experience in the design and installation of small units; a man who can take entire responsibility of department required to develop new line. In first letter state experience in detail, salary expected, etc. Address E E 21, Tribune.

DRAFTSMAN—FOR WORK ON TOOLS AND experimental work by Chicago manufacturer of farm and well machinery; location west side; excellent opportunity for young man having real mechanical ability and education. Address B B 580, Tribune.

DRAFTSMEN—EXPERIENCED IN PUNCH and buildozer work. We have two good openings for men who have had some real experience along above line. Apply to chief draftsman, AMERICAN STEEL FOUNDRY CO., Hammond, Ind.

DRAFTSMAN — ORNAMENTAL IRON. Hanke Iron and Wire Works, 800 N. Albany.

DRAPERY HANGERS AND ESTIMATORS.

Steady positions for those capable. Apply BOSTON STORE, Supt.'s office, 6th flr.

ENGINEER.

A Mechanical Engineer with 10 to 12 years experience on quantity production of small interchangeable parts. Must be familiar with the construction and operation of commercial manufacturing machinery, and capable of designing special process machinery. Call or write Employment Division. WESTERN ELECTRIC CO., INC., 48th-av. and 24th-st.

ENGRAVER—FIRST CLASS, WHO CAN DO fine watch work; also first class jeweler who can do all kinds of stone setting; permanent positions open at once; state salary and experience. Will H. Homuth Jewelry Co., Bloomington, Ill.

EXAMINER AND BUSHELMAN—MODERN Tailor, 1331 Moorman, nr. Milwaukee and Paulina.

FACTORY HELP WANTED.

Must be over 16. Armour Soap Works, 1351 W. 31st-st.

FEEDER—GORDON, WHO CAN ALSO FEED pony cylinder. 2337 W. North-av.

FORD MECHANICS — EXPERIENCED MEN only who have own tools. R. D. CUNNINGHAM, 819 Church-st., Evanston. Ask for Mr. LOUEN.

FUR CUTTERS.

Apply Mr. Koch, Alteration Room, 4th floor. ROTHSCHILD & COMPANY, State, Jackson, & Van Buren.

WANTED—MALE HELP.

Professions and Trades.

FOREMAN.

Woodworking mill, freight car shop; must have thorough experience and furnish all references. Address D A 596, Tribune.

FUR CUTTER.

Man with experience for our Fur Workroom. Apply 9th floor—Retail. CARSON PIRIE SCOTT & CO.

FUR CUTTER. 3952 Sheridan-rd. Lake View 5547.

FUR FINISHER — 1ST CLASS, CUT LINings and do fancy work. Apply 5115 Michigan-av.

FUR CUTTER — 1ST CLASS, WHO CAN run shop. Apply 5115 Michigan-av.

FUR OPERATOR — 1ST CLASS. APPLY 5115 Michigan-av.

FURNITURE DELIVERY MEN.

Men who have had experience in delivering fine furniture; must be licensed chauffeurs and live on the South Side of the city. Can also use several furniture helpers. Apply Delivery. MANDEL BROTHERS.

FURNITURE PACKERS, MOVERS, AND chauffeurs. Apply at once. FORT DEARBORN FIREPROOF STORAGE CO., 4615 Clifton-av. Ravenswood 0100.

HIGH SCHOOL GRADUATES

We can use a number of ambitious high school graduates who have completed a 4 year technical course. This is a good opportunity to enter our one year training course to prepare for work in our Engineering and Drafting Departments. WESTERN ELECTRIC CO., INC., 48th-av. and 24th-st.

HORSESHOER — GOOD PAY AND STEADY work for right man; no other need apply. J. A. FOGELMAN, 43 State-st. Hammond Ind.

LAYOUT MAN — WITH EXPERIENCE ON heavy sheet and angle work. Give experience and references in 1st letter. Address B A 235, Tribune.

LAYEROUT—FIRST CLASS, FOR BOILER and tank steel plate construction work. Address B D 270, Tribune.

LINOTYPE MACHINIST-OPERATOR — A-1 man, at once. Wire reference, salary, speed. Open private plant. Prtr. Dept., W. T. RALEIGH CO., Freeport, Illinois.

LINOTYPE OPERATORS — 2; DAY WORK; steady; $56; must be fast and clean. Address A X 260, Tribune.

LINOTYPE OPERATOR—NONUNION. STEARNS BROS., 619 S. La Salle.

LINOTYPE OPERATOR— Apply 1001 W. Madison-st.

LITHOGRAPHIC HARRIS OFFSET PRESS men—Two experienced men on color work; good wage; steady work; state fully where previously employed and wage expected. Address A Y 107, Tribune.

LITHOGRAPHIC PROCESS ARTIST—FIRST class. The Regensteiner Corp., 310 S. Racine-av.

LOUISVILLE & NASHVILLE R. R. SHOPS, DOWN SOUTH.

EXPERIENCED RAILROAD BOILERMAKERS, BLACKSMITHS, MACHINISTS, APPLY ROOM 333, 140 S. DEARBORN-ST. OPEN ALL WEEK. COME EARLY, READY TO TRAVEL.

M., K. & T. LINES WANTS EXPERIENCED MECHANICS FOR PERMANENT POSITIONS IN MISSOURI, KANSAS, OKLAHOMA AND TEXAS. STANDARD WAGES AND WORKING CONDITIONS, FREE BOARD AND TRANSPORTATION. APPLY TO

WANTED—MALE HELP.
Professions and Trades.

MECHANICS WANTED
by
LOS ANGELES & SALT LAKE RAILROAD COMPANY,
AND
Oregon Short Line R. R.
Machinists,
Boilermakers.
Only 1st class men wanted
To take the places of men on strike.
8:00 A. M. TO 6:00 P. M. DAILY.
APPLY AT 6 N. FRANKLIN ST., CHICAGO.

MECHANICAL
OR
ELECTRICAL ENGINEERS.
Technically trained men with experience in
ASSEMBLY
FOUNTRY
MATERIAL HANDLING
SYSTEMS OR
OTHER MANUFACTURING
PROBLEMS
will be interested in the opportunities we have to offer in our Development Branch.
For further information call or write.
WESTERN ELECTRIC CO., INC.,
48th-av. and 24th-st.

MEN—OVER 21; EXP. UNNECESSARY; to take charge of vulcanizing shops; wages 70%; will open a shop in your town; steady Vulcanizing System, 917 Washington-blvd.

MECHANICS.
HUDSON MOTOR CO. OF ILLINOIS.
Prefer men who know Hudson and Essex cars, but have good job for any 1 year; permanent work at good pay. New service station soon to be finished. Will give best working conditions in city. See MR. ALDRICH, 118 S. Wabash-av.

METAL LATHERS—FOR WORK IN CHICAGO; steady employment.
EMPIRE CONSTRUCTION COMPANY,
1 per hour.
Room 408, 30 N. Clark-st.

MILL HANDS — FOR PRINTING INK house; must have experience. Apply SIGMUND ULLMAN CO., 501 Fourth-st.

MOLDERS WANTED.
Steady work for good jobbing or stove plate men.
Home Stove & Foundry Co.,
2606 W. 18th-pl.

NICKEL PLATE ROAD
WANTS
Machinists,
Boilermakers,
Blacksmiths,
Car Repairers,
Welders,
Passenger Car Repairers,
Carpenters,
Pipefitters,
Sheet Metal Workers,
to fill vacancies of men who are on strike against decision of U. S. Labor Board.
Positions in and out of Chicago. Wages standard.
Good working and living conditions.
FREE BOARD.
APPLY ROOM 837
WEBSTER BLDG.,
327 S. LA SALLE-ST.,
and
606 FEDERAL-ST.

NORFOLK & WESTERN RAILWAY CO.
wants railroad mechanics at Columbus, O., Portsmouth, O., and Roanoke, Va., shops.
Standard wages and working conditions.
MACHINISTS,
BOILERMAKERS,
BLACKSMITHS.
Free transportation, board and lodging.
Apply
40 S. Canal-st.,
428 S. Clark-st.

OPERATOR — FOR B. & S. AUTOMATIC screw machines. Address Box 397, Elkhart, Ind.

OPTOMETRIST—EXPERT; MUST BE A1 refractionist, frame fitter and salesman. State experience and reference. M 27 B, Tribune.

PAINTERS—
Oren shoe: 95c per hour. 218 N. Clark-st.
24 floor.
PATTERNMAKER—METAL, FIRST CLASS; 724 N. Curtis-st. Haymarket 4650.

PENNSYLVANIA SYSTEM,
SOUTHWEST REGION,
WANTS
MACHINISTS,
MACHINE OPERATORS,
BOILERMAKERS,
BLACKSMITHS,
CAR REPAIRERS,
CAR INSPECTORS,
CARPENTERS,
SHEET METAL WORKERS,
To take the places of men on strike.
Free board and lodging.
Free transportation.
Opportunities offered experienced railroad mechanics.
SHIPMENTS DAILY.
335 S. MARKET-ST., CHICAGO.

PENNSYLVANIA SYSTEM
offers
PERMANENT JOBS
in Chicago or out of town
to
qualified
FLOOR MECHANICS,
VISE HANDS, and
BOILERMAKERS.
Apply at
33 S. CANAL-ST.,
428 S. CLARK-ST.,
9341 COMMERCIAL-AV.,
CHICAGO.

WANTED—MALE HELP.
Professions and Trades.

PHOTO RETOUCHER — GOOD HOUSE IN Morrison, Ohio; state salary and experience. Address D 329, Tribune.

PIANO POLISHER — EXPERIENCED, WHO can do patch work on pianos, phonographs, fine pictures; steady work.
A. Starck Piano Co., 210 S. Wabash.

PIANO TUNER AND REPAIR MAN—THOROughly experienced. P. A. STARCK PIANO CO., 210 Wabash.

PIPE FITTERS—
Mr. SMITH, 2500 S. Robey.

PLANT SUPERINTENDENT.
An experienced executive capable of directing the operation of an open shop printing plant in the production of particularly fine color work, both halftone and color process. The man we want must co-operate with the management in the maintenance of improvement of typographical excellence and the paperwork down to the smallest detail without losing sight of efficient operation; give full particulars as to past experience and salary expected; replies confidential. Address D 120, Tribune.

PLUMBER—EXPERIENCED, TO INSTRUCT evening class in practical work. Indiana Avenue Y. M. C. A. Address D 525, Tribune.

PLUMBERS—
Shop, $1.02½ per hour. 218 N. Clark-st.
24 floor.
PLUMBER'S HELPER—REGISTERED. 554 Main-blvd.

POLISHER—EXPERIENCED silver polisher. References required. SPAULDING & CO., 70 E. Van Buren.

PRESSMAN-FEEDER—ON THOMSON CUTting, creasing presses; good pay. Empire Box Works, 818 W. Monroe.

PRINTER—FOREMAN [UNION]; WANT permanent man who is hustler and capable of running small shop. Address B B 440, Tribune.

PRINTING ESTIMATOR—FOR HOUSE DOing high grade color work, Milwaukee. Address B E 7, Tribune.

PRINTER—1ST CLASS JOB COMPOSITOR and Cadillac makeup. Edison Press, Edison Park, Chicago.

PROOFREADER—SPARE TIME; MUST BE expert with good record on high class work; good remuneration to right party. Address D D 566, Tribune.

PUNCH PRESS OPERATORS—FOR NIGHT work; must be able set own dies; hrs. 5:30 p. m. to 4 a. m., 5 nights per wk.; steady work; 75c per hour, with attractive bonus sharing plan. Apply THE CURTAIN SUPPLY CO., 350 W. Ontario-st.

RADIATOR MAKER—ON FORD CARS; good pay; steady work. See Foreman, 6047 Grace Grove.

RAILROAD MECHANICS
WANTED BY
THE ATCHISON, TOPEKA & SANTA FE RAILROAD.
MACHINISTS,
BLACKSMITHS,
BOILERMAKERS,
CAR CARPENTERS,
TO TAKE THE PLACE OF MEN ON STRIKE.
FREE TRANSPORTATION, BOARD, AND HOUSING WILL BE FURNISHED.
GOOD WAGES.
PERMANENT POSITIONS.
Apply at once,
612 S. WABASH.

RAILROAD WORKERS.
MACHINISTS,
BOILERMAKERS,
BLACKSMITHS,
ELECTRICIANS,
SHEET METAL WORKERS,
PIPE FITTERS,
CAR MEN,
HELPERS OF ALL KINDS,
STATIONARY ENGINEERS,
to take places of men on strike in and out of city; free transportation; excellent working conditions; steady employment assured; board and lodging as good as money can buy furnished free; plenty of protection.
LIBERAL BONUS
in addition to
STANDARD WAGES.
CHICAGO & ALTON RAILROAD,
38 S. Canal-st.

RAILROAD MECHANICS
wanted by the
Illinois Central System.
MACHINISTS,
BOILERMAKERS.
Free transportation will be furnished.
Permanent positions.
Wage standard as directed by United States Railroad Labor Board.
Apply at once,
523 S. Clark-st.
or to Room 401, 109 E. 12th, master mechanics at Clinton, Matoon, Centralia, and East St. Louis, Illinois.

R. R. MACHINISTS AND BOILERMAKERS—Shop experienced men who seek permanent employment apply for work in the city. State experience and reference. Address C 347, Tribune.

ROCK ISLAND
WANTS EXPERIENCED
MACHINISTS,
BOILERMAKERS,
BLACKSMITHS,
MACHINISTS,
BOILERMAKERS,
CAR REPAIRERS,
ELECTRICIANS,
WELDERS,
to fill vacancies of men who are now out on strike against U. S. Labor Board decision. Standard wages. Positions permanent.
APPLY
147 W. Van Buren-st.

ROUNDHOUSE FOREMEN—Experienced. Good wages and steady employment assured to the right men. Apply H. L. STUNTZ, Chicago & Alton R. R., Room 500, 340 W. Harrison-st.

SHEET METAL WORKERS—
Shop, 35 cents per hour. 218 N. Clark-st.
24 floor.
SHOEMAKER—FIRST CLASS, ONE WHO understands Goodyear outfit; steady work; $40 week. Liberty Shoe Repair Shop, 313 S. Wabash-st., 2nd floor.
SHOEMAKERS—GOOD ON REPAIR WORK. Inquire 4 office, 8th floor.
SHOE REPAIRER—C. LYTTON & SONS.
SHOEMAKER—EXPERT MAN FOR A GOODYear machine; come ready to work. 9247 Grace Grove.
SHOE WORKERS—LASTER AND 2B LAST. Apply at once, CLARK & PARSONS SHOE CO., 2 Union Park-ct.
STEREOTYPER—TO WORK ON CASTING box; steady situation; good wages; non-union; to work at once; no labor trouble. Address D D 425, Tribune.

TIME STUDY MEN.
Men with some technical training who have had experience in Time Study Work and Piece Work Setting, will find these positions attractive.
Apply at once to
WESTERN ELECTRIC CO., INC.,
48th-av. and 24th-st.

WANTED—MALE HELP.
Professions and Trades.

ST. LOUIS SOUTHWESTERN RAILWAY LINES,
"COTTON BELT ROUTE,"
WANTS
Machinists,
Boilermakers,
Blacksmiths,
Sheet metal workers,
Car repair men.
United States Labor Board Rates and Working Conditions. Free Board and Transportation.
APPLY TO
178 W. VAN BUREN-ST., ROOM FOUR,
or
29 S. LA SALLE-ST., R. 701.

THE CHESAPEAKE & OHIO RAILROAD
WANTS
MACHINISTS,
BOILERMAKERS,
BLACKSMITHS,
to take the place of men on strike. U. S. Railroad Labor Board wages. Free board, lodging, and transportation. Wages commence when shipped.
BONUS IN ADDITION.
Permanent work is offered in Indiana and Ohio.
SHIPMENTS DAILY.
THE CHESAPEAKE & OHIO RAILROAD,
506 S. Adams-st., Peoria, Ill.,
or
174 W. Randolph, Chicago.

THE
CHICAGO GREAT WESTERN RAILROAD
WANTS
BLACKSMITHS,
BOILERMAKERS,
MACHINISTS,
CAR REPAIRERS,
CAR INSPECTORS
FOR SERVICE IN ILLINOIS, IOWA, MISSOURI
To take the place of men on strike.
FREE BOARD and LODGING
LIBERAL INDUCEMENTS ARE OFFERED
IN ADDITION TO STANDARD WAGES.
SHIPMENTS DAILY.
APPLY
837 S. MARKET-ST.

THERMET WELDER—THERMET WELDER particularly qualifying for railroad work; good pay, transportation, partial pay for subsistence; out of town; must give references; state age, experience, address and phone number. Address C 347, Tribune.

UNION PACIFIC RAILROAD
WANTS
MACHINISTS,
BOILERMAKERS,
BLACKSMITHS,
to take the places of men on strike, for service at different points west of Omaha, Neb.
FREE BOARD and LODGING
FREE TRANSPORTATION.
EXCELLENT WORKING CONDITIONS.
Apply 8 a. m. to 6 p. m. daily.
167 W. RANDOLPH-ST., CHICAGO.

WAGON WOODWORKER—APPLY CHICAGO Equipment Co., 828 Exchange-av., Union Stockyards.

WANTED—
COMPETENT MEN.
THE DENVER & RIO GRANDE WESTERN RAILROAD SYSTEM
will employ competent men for railroad service as follows:
MACHINISTS,
BOILERMAKERS,
BLACKSMITHS,
SHEET METAL WORKRES,
CAR REPAIRERS.
Standard wages will be paid under rules and working conditions with seniority dating from time of employment as prescribed by the United States Labor Board. Those willing to enter the service of this railroad will report to
J. L. HOHL,
GENERAL AGENT,
The Denver & Rio Grande Western Railroad System,
700 Westminster Building,
110 S. Dearborn-st.,
Chicago, Ill.

WATCHMAKER.
Good salary; permanent employment for capable man. Apply Employment office, 8th floor. Take Adams and Dearborn elevators.
THE FAIR.

WATCHMAKERS — EXPERIENCED IN high grade; good salary; steady position. Call at J. L. ART & CO., 21 S. Wabash.

WELDER — EXPERIENCED ON TANK work; permanent. Phone Lawndale 3041.

WOOD TURNERS—
100 PIANO WORKERS.
Action regulators, rough regulators, player piano regulators, scale makers, finishers, polishers, oil rubbers, and patchers. Write particulars as to qualifications or call at 4 floor, KIMBALL COMPANY, 2001 W. 26th-st.

Pharmacists.
DRUG CLERK — FOREIGN SPEAKING; pref. Hibernian. 2200 Bdwy, Gary, Ind.

Farm and Garden Help.
FARM HELP—MAN TO MILK, TAKE CARE Holsteins; also tractor man and good farmer; steady position, board and room furnished; give references. Addr ess D 583, Tribune.

Salesmen, Solicitors, Etc.
ACCIDENT-HEALTH SALESMEN—WHOLEpart time, Chicago, Iowa & Ill., Ind, General Accident Ins. Co. 64 E. Jackson-blvd.; ambitious.

AMBITIOUS SALESMEN.
Young men for local and road positions in Sales Dept. of Chicago concern. Sales experience desirable but not essential. We want men who will make 25 calls a day and are satisfied with earnings of $250 to $500 a month. Be sure that qualify for these positions will be trained at our plant, fitting them for the sale of our products before leaving plant in permanent territory. For interview call at our General Offices, 600 Cass-st., at Erie, Mr. Sikes.

AN OPPORTUNITY FOR TWO YOUNG MEN willing to work, to learn a permanent connection with an established house, selling public utility securities; experience not necessary; salary and commission; must have satisfactory references. Call between 10 and 12, Rm. 1110, 72 W. Adams-st.

AUTOMOBILE SALESMEN
TO SELL FORD CARS AND TRUCKS; MARRIED MEN OVER 25 YEARS OF AGE PREFERRED; MUST HAVE A STEADY RECORD. SELLING EXPERIENCE NECESSARY AUTO EXPERIENCE NOT NECESSARY
CALL AT 2 P. M.
LITSINGER-REED CO.,
757 W. JACKSON-BLVD.

WANTED—MALE HELP.
Salesmen, Solicitors, Etc.

CANVASSER.
A prominent South Side music store can use a man who is willing to go out and canvass; we offer an unusual opportunity in a good territory, attractive salary and commission proposition. Here's a chance to make good with the best house in the trade. For particulars address A L 571, Tribune.

HALL CLOCK SALESMAN, EXPERIENCED,
with executive ability, to take charge of hall clock department of manufacturing business. Married man about 30 years of age preferred. Liberal salary.
ADDRESS
The Proctor & Collier Co.,
Cincinnati, Ohio.

HIGH GRADE MOTOR OIL salesmen for nationally advertised product; give full particulars, with references. Address B B 131, Tribune.

I WANT A REAL MAN
to manage a sales organization in the best subdivision and building proposition in Chicago. Al references required. If you are aggressive, have ability and initiative, your earnings are unlimited. Applicants feeling qualified to hold this position apply in person Friday, 9 a. m. to 9 p. m.
MR. WALLACE,
Room 253 Conway Bldg., 111 W. Washington.

I WANT THREE
live real estate salesmen. Our advertising is bringing in more leads than our present force can handle. Will pay you a liberal commission, give you plenty of leads, and pay your advertising and auto bills. If you will work and take care of the business we give you there is a permanent place in this organization for you. Come in and see me between 9-12. F. E. MERRILL, Room 202, 163 W. Washington-st.

JUNIOR SALESMEN.
A few young men who want to enter the selling field with a national organization. Our method of fitting you for executive positions has proved successful. Your earnings begin at once. New men are earning from $40.00 to $75.00 a week. Apply after 8:30 this morning, 312 W. Madison-st. Ask for MR. KENNEDY.

MAN.
I am looking for a particular type of man, 25 years of age or over, who is inherently honest, who is faithful; reputable and organization of national reputation and record. Regardless of your present occupation you may be the type of man I can place in a position to earn not less than $5,000 per year. If you cannot call immediately, write for appointment. 2 p. m. to 5 p. m.
MR. PATTERSON, 15th floor, 220 S. State.

MEN WITH AMBITION.
2 men wanted to engage in the field service of a large home building company; no experience required, but must be willing to put in full effort and follow instructions. Short training period at our expense; similar position pays better than $75 per week. Application held in confidence. Address B A 533, Tribune.

MEN—
Several men to represent us in this town and all surrounding territory; $24 per week and bonus; also some good positions open for men with light car. Apply before 9 and after 4:30. Ask for Mr. Hoffman, 3444 Southport-av.; Mr. Brown, 4654 Grand-blvd. Room 2, second floor; or Mr. Hoyt, 4 N. Cicero-av., Room 36, Chicago.

MEN—FREE SCHOOL OF SALESMANSHIP. If you have lived in Chicago 2 yrs. or more we will pay you for your spare hours; experience unnecessary. Calls between 5 and 9 p. m. today for personal interview and registration. Rm. 357 Conway Bldg., 111 W. Washington-st.

MEN—2; YOUNG, BETWEEN 25 AND 35, to solicit memberships for old established physical culture institution; five weeks' furnished commission and drawing account. Apply between 1 and 2, or 4 and 5:30. Wallace System, 178 W. Jackson-blvd.

MEN—2 NEAT APPEARING YOUNG MEN to take orders in nearby towns; experience not necessary; perm. advancement. Apply Mr. McClellan, Rm. 609, 443 S. Dearborn.

MEN — TO FOLLOW LIVE LEADS; EXPEnience not necessary. McCORMACK, BLAKE & CO., 357 Conway Building.

MEN—2 YOUNG, TO SOLICIT ORDERS; salary and commission. R. 15, 154 W. Randolph-st.

PAPER SALESMAN—FOR WHOLESALE PAper house, with a following. This is a commission proposition. An opportunity for a real man to earn real money. Address A X 343, Tribune.

PRINTING SALESMAN
EXPERIENCED PRINTING SALESMAN, WHO CAN SELL GENERAL PRINTING AND DIRECT ADVERTISING CAMPAIGNS, TO CONNECT WITH AN ESTABLISHED WELL RATED CHICAGO FIRM. GOOD OPPORTUNITY FOR A HUSTLER WHO KNOWS THE GAME AND WANTS A PLACE IN A LIVE CONCERN. WRITE PARTICULARS. ADDRESS A X 387 TRIBUNE.

PRINTING SALESMAN — CONTROLLING large volume of business. Modern shop producing high grade catalogue, booklet, and job printing. Answer giving full particulars. All replies held in confidence. Address B A 535, Tribune.

PRINTING SALESMAN—TO SOLICIT FORM letter and addressing business; liberal line on commission. Address A X 321, Tribune.

REAL PRODUCERS.
Ordinary order takers fail to make good with us. We require self-reliant, positive, mature men, willing only to work hard and feature of themselves need apply. Call Room 1307, 139 N. Clark-st.

REAL ESTATE SALESMEN
for our South Side office; opportunity for men with ambition and good character; sales experience preferred but not necessary; salary and commission. Apply 9 a. m., 3335 S. Halsted.

REPRESENTATIVE — NEW YORK MFRS. desire representative for Chicago and adjacent territory for their line of hand made baby dresses; must be well acquainted with infants' wear depts.; our man at present in Chicago has new applicant. Write for appointment, giving details. Address D 369, Tribune.

SALESMEN — SPECIALTY MEN, FOR ILL., Ind., Iowa; only those with clean personal record and ability, who want permanent position and good pay need apply. For interview phone Mr. COLP, State 8700. Address D 568, Tribune.

SALESMEN—NEAT APPEARING EX-SERVice men for specialty proposition; out-of-town territory, $72 to $100 weekly; expenses advanced. MR. WALKER, Room 1070, 508 S. Dearborn.

SALESMEN—A GROWING CONCERN WITH over $1,000,000 in assets will require a few good salesmen with or without experience. Call co-operation with leads. Rm. 632, 220 S. State-st. Mr. Goldberg.

SALESMAN — WITH AUTOMOBILE, TO make deliveries, collections, sales, and take over certain territory in candy business; salary or commission, or both. Perley Confections, 4-av.

SALESMAN — TO REPRESENT A WELL known laundry supply house; splendid opportunity for a proper; give full particulars as to age and experience. Address B D 434, Tribune.

SALESMEN — FOR ELECTRIC APPLIANCE, experience not necessary; good proposition to the right men. Apply between 8 and 9:30 a. m., 1-2 p. m. Ideal Electric Co., 6836 S. Halsted-st.

SALESMEN — 2, SINGLE, AGGRESSIVE young men to travel with manager and sell; experience unnecessary; salary and commission. Call 9 a. m. to 12 m. MR. HALMER, 509 S. Wabash, 4th floor.

SALESMEN — HIGH CLASS, FOR COOK County territory. Represent the Merchants' and Manufacturers' Association. Room 82, Lafayette Building, 138 North La Salle-st. Ed Hall.

SALESMEN — LIVE SPECIALTY PROPOsition; leads furnished; if $5,000 per year and better suits interest you, call at Room 710, 167 S. Dearborn-st.

SALESMEN—FOR FORD AND LINCOLN AUtomobiles; real co-operation given to men of ability who will devote their full time. Apply S. & L. Motor Co., 3820 S. Wabash-av.

SALESMEN—CITY AND COUNTRY, TO marked punctureless auto line. Top coat and hot sellers. Branen Ingner Tire Co., 412 S. Talman-av.

SALESMAN — LITHOGRAPH FIRM NEEDS man to call on calendar jobbers; give full experience salary, references. Address A X 395, Tribune.

SALESMAN — ROUTE, TO CALL ON GROCers and restaurant trade; experience not necessary; state age, salary expected and phone number. Address A X 394, Tribune.

SALESMEN—AUTO ACCESSORIES; EXPEnienced; good city territory for right party with reliable jobber. Address A B 432, Tribune.

SALESMAN—A SURE FIRE MONEY MAKer for experienced agents. See Mr. O'Brien, 102 floor, 22 S. Wabash.

SALESMEN—EXPERIENCED IN BOOK AND fine writing papers; commission or salary; established house. Address A X 294, Tribune.

SALESMEN—TO SELL DURANT AND STAR automobiles. O. W. Eckland Motor Co., 6204 Cottage Grove.

SALESMEN — BIGGEST QUARTER, DIME, and nickel sellers ever offered; big money. Mills & Mills, 53 W. Jackson-blvd.

SALESMEN—IN REAL ESTATE OFFICE TO sell new commission basis. Call FISHER, 719 S. 63d-st. Phone Fairfax 2600.

SALESMEN—FOR COMMERCIAL SIGNS—Good seller; big commissions. Address D 483, Tribune.

SALESMEN — INFANTS' WEAR, FOR CITY; also Ind.; exp. Address A A 420, Tribune.

WANTED—MALE HELP.
Salesmen, Solicitors, Etc.

SALESMEN.
FREE SCHOOL OF LIFE INSURANCE SALESMANSHIP.
Are you ambitious to equip yourself for a good paying position? Many of our men earn $10,000; older men more. No capital, experience or expense required.
Wide field of operation for men of all ages and walks of life.
FOR PARTICULARS INQUIRE BETWEEN 10 AND 12 A. M. ANY DAY.
ALFRED HOLEMAN, AGENCY MANAGER, 111 W. WASHINGTON-ST.

SALESMEN,
REAL ESTATE.
We have prepared for a prosperous fall business by acquiring a 53 acre tract of most desirable residence and business property in the most residence district of Chicago. Will be opened up within a week. We have been doing better than one million dollars a year. Salesmen making $100 to $300 a week. Experience not necessary, but you must be willing to work and follow out instructions. Call at Rm. 704 Straus Bldg., Clark and Madison-sts., 10 to 2. Ask for Mr. Dittenhoefer.

SALESMAN WITH INITIATIVE and experience to sell highest quality margarine; good position and opportunity; state experience and references. Address B D 560, Tribune.

SALESMAN — OWING TO ENLARGEMENT of our Middle West operations, we have splendid openings in Chicago, Ill., Iowa, Mo., Mich., National Manufacturers 98 WHIZ BANG proposition. Permanent positions with good earnings for men above average. Men in merchandising ability and clean records; will allow those selected weekly drawing account against liberal commissions. Write full details to M. JONES, 1534 S. Western-av., Chicago.

SALESMEN — SEVERAL WHO SPEAK Italian, to represent us in the sale of new subdivision about to be placed on the market; experience unnecessary; salary and commission basis. See Mr. Carsello, between 11 a. m. and 7 p. m. FRED'K H. BARTLETT & CO., 6th floor, 69 W. Washington-st.

SALESMEN.
Have positions for 2 more salesmen aged 25-45, who have lived in Chicago 2 yrs. or more and want to make a connection that will pay better than $7,000 per year. Enclose reference and phone number. Experience not as essential as integrity. Address A R 128, Tribune.

SALESMEN — REAL ESTATE; WE WILL soon place on the market the choicest piece of property in Chicago; salary and commission; must drive your own car; write your application at once. School tonight at 8:30 at South Side office.
FRANK K. REILLY & CO., 155 N. Clark-st. 4855 Broadway, 1, 6054 and Cottage Grove.

SALESMEN.
VACUUM CLEANER.
Salary and commission paid. Auto furnished. Experience not necessary. Call at 15 E. Cullerton-st. Ask for MR. McALLISTER.

SALESMEN—WE WANT TWO YOUNG "GOgetters" who have sold real estate, mortgages, insurance or stocks. Something entirely new. Easy to put over. Liberal commission. Earnings limited only by amount of effort put in. $75 weekly easy. Apply today 9 to 11 a. m., Room 507, 115 S. Dearborn-st.

SALESMEN—TO SOLICIT MORTGAGE RENEWALS for large life insurance company; must be men of good appearance and workers; a splendid earning proposition for a limited number of high class men; former life insurance salesmen especially wanted. Address B D 222, Tribune.

SALESMEN.
We can use a few more salesmen to work out of our branch stores; we also train inexperienced men. 2 of our junior men made $390 last month. See Mr. Lunt, 905 Commonwealth Edison Bldg., 10 o'clock a. m.

SALESMEN—A GROWING CONCERN WITH over $1,000,000 in assets is now offering its securities to the general public and will require a few salesmen with or without experience; real co-operation with leads and a good town; account will be paid to those who qualify. Apply Rm. 401, 20 E. Jackson-blvd.

SALESMEN — EXPERIENCED SPECIALTY men, financially able to handle small stock of goods, for quick distribution; product sells on demonstration; average commission per day, $16.60; 3 to 5 sales a day easy. See TERRELL, 4th floor, 150 N. Dearborn-st.

SALESMAN — HIGH GRADE, TO ASSIST me in selling steel kitchen cabinets in Northern Illinois and Indiana; line established 5 yrs.; straight commission contract, but will advance to man who can produce. MR. MARSHALL, 401, 20 E. Jackson-blvd.

SALESMEN—TO SELL NATIONALLY ADvertised vacuum cleaners; we pay big commissions, insuring big income for steady workers; will train a few inexperienced men. Clements Mfg. Co., 809 Fulton-st., 1 block No. Lake-st.

SALESMEN.
We will train 3 men for selling positions in the Commonwealth Edison Branch; 12 S. Kedzie-av. Ask for Mr. Major from 8:30 to 9:30 a. m. and 4 to 5 p. m.

SALESMAN—SPECIALTY MAN, WILLING to make small towns and cover territory systematically; opportunity to make large, steady earnings; state record and all references required; commission basis. 1772 Transportation Building.

SALESMEN—WE COVER CHICAGO AND surrounding territory by automobile, selling washers, ironers and vacuum cleaners; salesmen earn up to $6,000. We need several more. Call today 9 a. m. to 1 p. m., Suite 1206, 36 S. State-st.

SALESMEN.
We will train 3 men for selling positions in the Commonwealth Edison Branch, 448 N. Parkside-av. Ask for Mr. Morrison from 8:30 to 10 a. m. and 4 to 5:30 p. m.

SALESMEN—WISCONSIN AND INDIANA. HIGH GRADE LINE OF LADIES' SILK UNDERWEAR. NO OBJECTION TO NONCONFLICTING SIDE LINE. GIVE REFERENCES AND FULL INFORMATION. ADDRESS D 101, TRIBUNE.

SALESMEN — PERMANENT. ATTRACTIVE position open to a live, ambitious salesman; specialty men preferred; ref. required; average earnings of our sales organization are $100 weekly; expenses paid when traveling. Call (hrs. 10 to 4), 590 Old Colony Bldg.

SALESMEN — EXP. TO SELL A HIGH grade line of pickles and preserves to the Dept. Store, Hotel, and Hospital trade of Chicago; one with acquaintance preferred; references and commission basis. Address A X 363, Tribune.

SALESMEN — SELL GUARANTEED WEAR PROOF silk hosiery direct to wearer; experience unnecessary; full or part time; good territory open in Chicago, Ind., Ill., and Wis. International Mills, 72 W. Washington-st., Chicago.

SALESMEN — WANTED AT ONCE, TWO salesmen with ambition and good character; sales experience preferred but not necessary; salary and commission. Apply 9 a. m., 3335 S. Halsted.

SALESMEN — SELL GUARANTEED WEAR PROOF silk hosiery; direct to wearer; no exper. nor neces., but pref.; good territories open in Chicago, Ind., Ill., and Wis. International Mills, 72 W. Washington-st., Chicago.

SALESMEN—TO SELL MEMBERSHIPS IN Cook Co., attractive prop., easy seller, good com., appeals to all car owners, now operating in 4 states. Rm. 405, 56 W. Randolph-st. Inter-State Assn. of Auto Clubs.

SALESMEN—SECURITY, LIVE; FOR HIGH grade local, now operating, industry; 10 per cent preferred and common stock issue now ready, straight commission; no advances. Address B A 531, Tribune.

SALESMAN — TO CARRY A WELL MADE line of ladies' flannelette underwear through south and middle west, on established territory; commission basis only. Belle Undergarment Co., 120 Spring-st., New York City.

SALESMAN—WE HAVE AN OPENING FOR a real salesman on a cake route; must know how to drive car; only first class man need apply. Purity Cake Co., Lincoln and Walnut-sts.

SALESMEN—OUR MEN ARE MAKING $10 to $20 daily calling on merchants, city and country; comm. paid on repeat orders; pocket samples, etc.; a large and well established firm. Rm. 510, 501 Plymouth-ct.

SALESMEN.
We will train 3 men for selling positions in the Commonwealth Edison South Side Branch, 6245 S. Normal-blvd. Ask for Mr. Debs.

SALESMEN—TO SELL NATIONALLY ADvertised household specialty; salary, com. and r. f. fares; good income assured workers; will train a few inexperienced men. Clements Mfg. Co., 809 Fulton, 1 blk. no. Lake-st.

SALESMEN—25 TO 30 YEARS OF AGE, with taste to sell molded aluminum cooking utensils; demonstration plan; our men are averaging over $400 per month. Wm. Rogers Mfg. Co., Rm. 536, 1st National Bank Bldg.

SALESMEN—WE HAVE VACANCIES FOR 2 men; sales exp. not essential. We train you. Good income and perfect monthly magazine. Rik Chic Rik Corp., 6 W. Randolph.

SALESMAN — HOSIERY RETAIL TRADE; complete line; commission basis; city and Wisconsin; mail shipments. Address A X 270, Tribune.

SALESMEN — BIG SALES CAMPAIGN about to start on S. W. subdiv.; hdr. adv. to assist you. Call A. M., Room 414, 132 W. Madison.

SALESMEN—HIGH PRESSURE TO SELL new successful advertising service to retailers on comm.; $150 per wk. easy. WANGELIN, 1036 First National Bank Bldg.

SALESMEN — BOHEMIAN, POLISH, AND Lithuanian speaking, for big re. est. sales campaign just starting. Call A. M., Room 414, 5 S. La Salle-st.

SALESMEN—EXPERIENCED, DIRECT TO consumers; quick, big money; constant, steady demand; exclusive territory; best complete of any line. 1101 at 5 S. Wabash-av.

SALESMAN—EXPERIENCED, WHO IS CAPable to solicit miscellaneous gray iron castings for jobbing foundry located in Chicago. Address B A 504, Tribune.

SALESMAN — TO COVER LOCAL TERRITORY selling direct; guaranteed, salary or commission for right man. The Commercial Radium Co., 5th-av. and 13th-st., New York.

SALESMAN — NEW YORK LIFE INSURANCE; a fine opening for a salesman or one wishing to be such. See Mr. MACKAY or A. C. McARTHUR, 3140 Dearborn-st.

SALESMAN—TO SELL HUPMOBILES AND Lexingtons; strictly commission; good proposition to a live man. Apply 3200 Belle Plaine-av.

SALESMAN — TO SELL FORD CARS AND trucks; exceptionally good opportunity for good hustlers. 6047 Halsted-st.

SALESMAN — FORD PARTS; GOOD OPPOR-tunity for good hustler. 6047 Cottage Grove.

SALESMAN—REAL ESTATE, FOR WEST and Northwest Side property; some with auto. Apply 4203 N. Kedzie, between 10-4.

SALESMEN—3 JUNIORS, $100 WK. AFTER trained for exper. position; must have grit, some financial means. Rm. 902, 6 W. Randolph.

WANTED—MALE HELP.
Salesmen, Solicitors, Etc.

SALESMEN.
SALESMEN—A REAL OPPORTUNITY FOR keen, energetic salesmen to qualify as managers in principal cities on high grade specialty; ability to organize special sales force chief qualification; must be willing to work long hours daily during organization period; commodity sold to all leading merchants; no competition; factory working overtime supplying demand. We offer opportunity to responsible men seldom equaled in the business world. If you have confidence in your own ability, an investigation will lead to a connection; save time by making this your first call. 304 Mojadnock Bldg.

SALESMEN—10 LIVE WIRE, SALESMEN by old established real estate firm, to sell two million dollar improved subdivision in Edgewater and Rogers Park, one and one-half miles from the lake; nearest subdivision in Chicago to the loop; good transportation, highly restricted property; must be well appearing, reliable, and trustworthy; big commission; young men not afraid to work can make $200 to $500 per month. Apply T. J. GRADY & CO., 3248 N. Clark-st.

SALESMEN — IF YOU ARE OVER 35 years and are seeking work of a more congenial nature and bigger remuneration you will be interested in the leads we have for 2 men in our organization. You must possess strong personality and be a convincing talker as well as a neat dresser; preference will be given men who are unemployed; give phone in reply. Address A X 148, Tribune.

SALESMAN — I WILL INTERVIEW A MAN; find man over 30 who possesses real ambition and who is not afraid of 8 solid hours of real effort daily. He must have a pleasing personality, sound common sense, unquestionable integrity, and be able to appreciate a permanent position, where earnings will be large. Give phone in reply. Address A X 147, Tribune.

SALESMEN — A WELL RATED ILLINOIS firm desires to increase by two its Chicago force. The business is established and growing; the men selected must be residents of Chicago, of clean record, and able to stand prosperity; previous selling experience is not essential as ours is not a technical line; confidential; give phone in reply. Address A X 200, Tribune.

SALESMAN—OVER 28 YEARS OF AGE, TO sell high grade specialties to Garages, Hardware, Coal and Lumber Dealers throughout the state. Opportunity for hustler to establish permanent business earning $1,000 monthly. Only experienced specialty salesmen need apply. The J. J. Masterson Company, Cleveland, O.

SALESMEN — TO SELL BUNGALOWS, houses and flat bldgs. in every part of Chicago; can make $5,000 to $20,000 a year; men who can produce within 30 to 60 days will be put on a drawing account of $2,600 a year. Don't waste your time calling unless you can prove production. Room 209, 5 N. La Salle-st.

SALESMAN—TO SELL REAL ESTATE ON a comm. basis; experience unnecessary; we want a salesman who is not satisfied with less than $1,000 per month income; applicant positively will be successful if he will follow instructions and advice; fullest co-operation given by experienced men; ask for MR. BYRNS. J. P. DOWNES & CO., 2853 E. 79th.

SALESMAN—AUTO ACCESSORY AND TIRE store wants man on inside. Must have had at least one year's actual experience in an exclusive automobile accessory and tire store and must be satisfied to work some nights and some Sundays. Position in best town in Kansas. Address E E 5, Tribune.

SALESMEN.
Openings for 5 men of neat appearance with business ability to assist manager in selling; a very best class of business; only capable men need apply. Manager, R. 800, 1018 S. Wab.

SOLICITOR—TO SOLICIT SUBSCRIPTIONS to high class educational magazine; opportunity for high grade producer to become circulation mgr. See J. W. SLOTE, 10th floor, 203 W. Monroe.

SOLICITORS—MAGAZINE OR NEWSPAPER, for special work in Chicago and Ill. towns; guarantee and bonus paid daily; $40 weekly. MR. COCHRANE, 127 N. Dearborn-st.

SOLICITORS—MALE OR FEMALE, TO SELL Victrolas; attractive proposition with plenty of co-operation in good territory. GEO. H. BENT, 3137 Logan-blvd.

SPECIALTY SALESMEN—QUICK SELLING articles; house to house or to trade; pay good. com. 915 Hartford Bldg., Mr. Reynolds.

TAILORING SALESMAN—TO CALL ON city trade; popular prices; big profit; experience and refs. necessary. Address B D 568, Tribune.

WANTED—3 SALESMEN TO sell ironing machines in Chicago; leads furnished; position permanent; preferably salesmen experience in selling sewing machines, vacuum cleaners, or other household necessities; references required.
MURLEY MACHINE CO.,
Ironing Dept.,
Rm. 1614 Monadnock Bldg.

YOUNG SALESMEN.
IF YOU HAVE A MOTHER OR SISTER TO SUPPORT, IF YOU WANT TO GET MARRIED, OR IF FOR ANY OTHER REASON YOU WISH INCREASED EARNINGS, COME BY DOING A MAN'S WORK FOR A MAN'S PAY, SEE MR. HEINZE BEFORE 11 A. M., 62 E. MONROE.

YOUNG MAN.
High grade real estate bond house has op

WANTED—FEMALE HELP.
Stores and Offices.

GIRLS—17 TO 23.

Typists,
Indexers,
Checkers,
Filers,
General Office Work.

Permanent positions.
Ideal working conditions.
Close ½ day Saturday year around.
Convenient to "L" and surface lines.

LEONARD MORTON & CO.,
MAIL ORDER,
1516 Wabash-av.

GIRLS.

CIRCULAR WORK.

Hours, 8 to 4:30.
Close Saturday at 12.

Girls and young ladies to inclose circulars on both piece work and salary basis; those having experience preferred, but can use a number of beginners; good wages can be earned on this work. Applicants must be over 16 years of age.

SPIEGEL-MAY-STERN CO.,
1061 W. 35th-st.

GIRLS,
over 16 years of age, for general office work; must write neat hand; splendid opportunity for advancem't. Apply 7th floor, ready for work.
WALTER FIELD CO.,
318 S. Michigan-av.

GIRLS.
Neat appearing girls, 16 yrs. old, for errands and stock work; experience not necessary. Apply 14th floor.
MANDEL BROTHERS.

GIRLS—GRAMMAR GRADUATES OVER 16 years of age, also high school girls who are not returning to school will find telephone work fascinating and profitable; operators are paid good salaries while learning; opportunity offers work near home; permanent positions. Apply in person. ILLINOIS BELL TELEPHONE CO., 311 W. Washington-st., Chicago, Ill.

GLOVE FITTER
AND SALESWOMAN,
with department store experience. Apply Supt.'s office.
LEITER BLDG. STORES.

LADIES — YOUNG, FOR OFFICE WORK: 20 yrs. old or over; no previous experience necessary but must write good hand; $12 per week. Victor Ladies' Tailoring Co., 325 S. Market-st.

LADY—YOUNG, FOR SMALL SWITCHboard and general office work. 9th floor, 161 W. Harrison-st.

LADY — YOUNG, TO WORK IN THEATER ticket broker's office. Address C 440, Tribune.

LADY — YOUNG, TO TAKE CARE OF paint store. Apply 2045 Lawrence-av.

LADY—YOUNG, FOR CANDY DEPT.: experienced. Apply RUBEL'S, 119 S. State-st.

LADY—YOUNG, SIZE 14, FOR OFFICE DUties and model. Rm. 4, 226 S. Market.

Millinery Saleslades.

Extra help to sell millinery; hours 12 to 6 p. m.; married women preferred; biggest salary paid; can earn from $5 to $10 for half day's work.
H. FRIEND,
Millinery Department, 32 S. State-st.

MULTIGRAPH OPS. — ALSO GIRLS TO learn; good pay. 159 N. State, Rm. 1305.

OFFICE POSITIONS
FOR
GIRLS
16 YEARS OLD AND OVER
TO FILL THE FOLLOWING
POSITIONS:
ORDER WRITING,
TICKET SORTING,
MAIL OPENING,
FILING,
PRICING.

We also have a number of positions open for experienced typists.

We will teach you the work if you are not experienced.
Liberal pay. Rapid promotion and good hours.

Apply at once and come prepared to go to work.

CHICAGO MAIL ORDER CO.,
2611 Indiana-av.

"We put it in your pay envelope."

OFFICE ASSISTANT—WHOLESALE MILL supply house; one who can figure commercial discounts and operate comptometer preferred; state age, salary expected; references required. Address A 328, Tribune.

OFFICE ASSISTANT—YOUNG LADY FOR assistant to bookkeeper and statistical work; North Side; gentile; state age, experience, wages; confidential. Address A X 407 Tribune.

OFFICE GIRL—EXPERIENCED. 2238 W. North-av. Ph. Humboldt 6084.

RECORD CLERK—WITH KNOWLEDGE OF typewriting; West Side office. State age, experience, salary, and phone no. Address B D 65, Tribune.

SALESWOMEN,
experienced, for gloves. Must understand fitting. Apply Employment Office, 8th floor. Take Adams and Dearborn elevators.
THE FAIR.

SALESLADIES,
for high class ready to wear millinery and ready to wear novelties. Highest salaries and commission; only those capable of earning $50 a week and upward need apply.
Auditorium Apparel Shop,
426 S. MICHIGAN-AV.

SALESWOMEN.
Only those with specialty shop experience need apply. Highest salaries and commissions paid.
KERMAN'S,
4720 Sheridan-rd. 32 S. State.

SALESLADIES,
thoroughly experienced in selling the better grades of ready to wear. Exceptional opportunity and permanent positions.
H. S. PARADISE,
810 Stevens Bldg. 17 N. State-st.

SALESWOMAN,
for silverware, to take charge of dept.; must have department store experience. Apply Supt.'s office.
LEITER BLDG. STORES.

SALESLADIES—EXPERIENCED, FOR COAT and suit dept.
W. H. BARTLETT CO.,
209 S. State.

SALESLADIES—EXTRA MILLINERY, FOR Saturday afternoon.
ANNETTE HAT SHOP,
1014 Stevens Bldg.

SALESLADIES—FOR LADIES' READY TO Wear; part time. Apply H. Friend & Son, 67 S. State.

WANTED—FEMALE HELP.
Stores and Offices.

SALESWOMEN, 50,
for various sections throughout the store. We can also use saleswomen who can work 1 and 2 days per week. We have several openings for young women between the ages of 16 and 25 for our cashiering, wrapping, inspection, and trading stamp division. Apply 10th floor, Employment Office.
ROTHSCHILD & COMPANY,
State, Jackson & Van Buren.

SALESWOMEN
FOR
GLOVES,
SHOES,
MILLINERY,
COATS, SUITS, DRESSES,
JEWELRY,
ART NEEDLEWORK,
AND SOME PART TIME
SALESWOMEN FOR GENERAL SALES FORCE.
PERMANENT POSITIONS.
APPLY 14TH FLOOR.
MANDEL BROTHERS.

SALESWOMEN.
GOWNS,
SUITS AND COATS,
CORSETS.

We can also use several experienced saleswomen for part time work, 1, 2, 3 or more days weekly. Apply at once, 5th fl. Employment Office.
CHAS. A. STEVENS & BROS.,
19 N. State-st.

SALESWOMEN.
READY-TO-WEAR,
CORSETS,
NECKWEAR.

Apply 5th floor, Employment Office. We also have part time positions for 1, 2, 3 or more days per week.
CHAS. A. STEVENS & BROS.,
19 N. State-st.

SALESWOMEN
For various departments throughout the store. With or without exp. Apply Employment office, 8th floor. Take Adams and Dearborn elevators.
THE FAIR.

SALESWOMEN—FOR PART TIME AND SAT. extra. Apply at once. NEW YORK WAIST HOUSE, 27 N. State-st.

SHOPPER—
For dressmaker, preferably one having held similar position; must come highly recommended.
McAVOY,
615 N. Michigan.

STENOGRAPHER.

Young lady about 24 years of age with high school education and at least 2 years' experience, to act as stenographic-secretary to executive; must be able to transcribe notes accurately.

2611 INDIANA-AV.
CHICAGO MAIL ORDER CO.

STENOGRAPHER—EXPERIENCED, YOUNG woman of about 25 yrs. of age, one who has had at least 4 yrs. stenographic experience; salary to start $25-$30 per wk.; pleasant office and splendid working conditions. Apply THERMOID RUBBER CO., 2021 S. Michigan-av.

STENO.-TYPIST — FOR SMALL OFFICE; must have at least 1 year experience, one acquainted with Noiseless typewriter preferred. MESSINGER, 207 E. Ontario.

STENOGRAPHER—YOUNG LADY, FROM 10:30 a. m. to 1 p. m.; pleasant environment; small salary; position may develop. Address D 406, Tribune.

STENOGRAPHER — PROTESTANT; MIGHT use beginner; reply in own handwriting, giving salary and experience. Address A X 331, Tribune.

STENOGRAPHER — SOME EXPERIENCE; permanent position for loop office; salary $18. Call after 1 p. m. 640, 29 S. La Salle-st.

STENOGRAPHER—SOUTH SIDE; ONE EXperienced in plumbing and heating preferred; state age, experience, and salary. Address B D 567, Tribune.

STENOGRAPHER—EXPERIENCED; PERmanent position; South Side. Yards 4000. Local 261.

STENOGRAPHER—HIGH SCHOOL EDUCAtion, with some experience preferred. Apply 1909 Transportation Bldg.

STENOGRAPHER — WITH GENERAL OFfice experience; no beginners; salary $20. Rm. 602, 177 N. State-st.

STENOGRAPHER — PHONOGRAPH EXP. preferred. SONORA PHONOGRAPH CO., 720 S. Michigan.

STENOGRAPHER — BROKER'S EXPERIence preferred. Room 530, 166 W. Jackson-blvd.

STENOGRAPHER — EXPERIENCED; EXcellent opening; state education, references. Address A L 573, Tribune.

STENOGRAPHER—RAPID, ACCURATE; AT least 3 yrs.' experience. Rm. 801, 110 S. Dearborn.

STENOGRAPHER — EXPERIENCED. APply LIEBMAN, PHILLIPSON & WOLF, 2334 Cromwell.

STENOGRAPHER—A1, CHANCE FOR ADvancement to right party, in investment house. Rm. 1114, 14 W. Washington-st.

STENOGRAPHER — EXPERIENCED. HAGner-Courtney Co., 127 W. South Water-st., 2d floor.

STENOGRAPHER — EXPERIENCED; SOUTH Side; good salary. Give age, education and references. Address B C 319, Tribune.

STENOGRAPHER — GENTILE, ONE WHO has also had bookkeeping experience; must write neat hand. 1209 Jackson-blvd.

STENOGRAPHER—EXPERIENCED, FOR A permanent position. State age, experience, and salary desired. Address B C 407, Tribune.

STENOGRAPHER—EXPERIENCED. APPLY immediately. Joint Tailors Corporation, 426 S. Clinton-st.

STENOGRAPHER — GOOD SALARY; EXPErienced. 170 N. Wells.

SWITCHBOARD OPERATOR—WHO IS FAIR typist, good speaking voice, courteous in handling people and etc.; good salary to right party. Address B D 92, Tribune.

SWITCHBOARD OP. TYPIST—ATTRACTIVE salary; steady position. Apply 11 a. m. I. J. BLISS & CO., 8 S. Dearborn-st.

TICKET WRITERS.

Experienced young women for wholesale tailoring house. Must write plain, fast hand. Steady position and chance for advancement. Apply STRAUSS BROS., 1027 W. Van Buren.

TICKET WRITER — EXPERIENCED, FOR wholesale tailoring, steady position; good hours. C. and S. HEYMAN CO., 900-910 W. Van Buren-st.

TOILET GOODS
SALESWOMAN.

One who can take charge of department; must know how to speak good starting salary. Apply Supt.'s Office.
LEITER BLDG. STORES.

TYPISTS.

We have several openings for experienced typists; interesting general work, good starting salary and rapid promotion. Apply at once and come prepared to go to work.

CHICAGO MAIL ORDER CO.,
9611 Indiana-av.

TYPIST

In large wholesale tailoring house; good pay; steady position.
SCOTCH WOOLEN MILLS,
813 W. Adams.

TYPISTS—16 YEARS OR OLDER; SEVERAL openings for good beginners; those with commercial high school training preferred; good opportunity for advancement. Apply JOHN SEXTON & CO., 352 W. Illinois.

TYPIST—BEGINNER WITH LITTLE EXPErience, to learn to operate dictaphone in large, responsible concern; state particulars. Address A V 249 Tribune.

TYPISTS—WHOLESALE GROCERY HILL offers permanent positions; good opportunity for advancement. JOHN SEXTON & CO., 352 W. Illinois.

TYPIST—FOR GENERAL OFFICE WORK; no experience necessary. LA MODE GARMENT CO., 1733 Irving Park-blvd.

TYPIST—EXPERIENCED; GOOD OPENING; state education, references. Address A L 574, Tribune.

TYPISTS—CAPABLE TO HANDLE WORK on Elliott-Fisher machine. Address A V 246, Tribune.

TYPIST—FOR CATALOG WORK; OPPORtunity for advancement. Apply GOODMAN MFG. CO., 4834 S. Halsted.

TYPIST—EXPERIENCED. CALL AT ONCE. 3925 Calumet-av.

WANTED—FEMALE HELP.
Factory and Trades.

GIRLS.
ILLINOIS MINIATURE
LAMP DIVISION

Has desirable factory positions for girls over 16 years of age in a work that is light and interesting. Apply today ready for work.
2243 W. HARRISON-ST.
Corner of Oakley-blvd.

Girls Over 16 Years of Age
to work in toilet specialties dept.
ARMOUR & CO.,
1351 W. 31st-st.

GIRLS—FOR CANNING ROOM AND SLICED bacon. Apply ready for work, 7 a. m.
WILSON & CO.,
42d and Ashland.

GOOD POSITIONS OPEN FOR GIRLS over 16 years old at bench work and light clean punch press work; starting salary guaranteed; press operators make big wages piece work. We are hiring help now. Apply ready to work.
VICTOR MFG. & GASKET CO.,
58TH-AV. AND ROOSEVELT-RD.
Take Roosevelt Austin car to 58th-av., use main entrance for employment office.

HAND EMBROIDERERS
AND BEADERS.
Experienced. Good pay. Steady work. Apply at once; for home work.
SAMUEL GOLDSTEIN,
1379 Milwaukee-av.

HAND EMBROIDERERS
AND BEADERS.
Experienced. Apply at once. Inside workers.
SAMUEL GOLDSTEIN,
1379 Milwaukee-av.

HAND EMBROIDERERS AND BEADERS—Experienced; home workers. Busy Bee Braiding Co., 308 S. Market-st.

HAND BUTTONHOLE MAKERS—ON MEN'S fine coats. SAMUEL YATTER CO., 400 S. Market-st.

LAMP SHADE MAKERS.

50 girls, experienced.
Excellent working conditions.
Good pay.
EAGLE WOOD TURNING COMPANY,
850 S. Canal-st.

MACHINE OPERATORS.
Experienced women for our fur workroom.
Apply 9th floor, retail.
CARSON PIRIE SCOTT & CO.

MARCEL WAVERS—
4750 Broadway, Room 12.

MARCEL WAVER AND ALL AROUND OPerator—Phone Kenwood 6560.

MARCEL WAVER — EXPERIENCED. CALL Wed. 5-7:30 before 9 a. m.

MASSEUSES — 5, EXP., KELLBERG GRAD. pref.; city and out of town positions. Kellberg Inst., 14 W. Washington, 4th fl.

MILLINERY EMBROIDERY
girls, 6; steady work and good pay.
LOUIS MILLER & CO.,
221 N. Michigan-av.

MILLINERY APPRENTICE
girls, 2, bright.
LOUIS MILLER & CO.,
221 N. Michigan-av.

MILLINERY WORKERS.
Experienced trimmers and copyists; steady work; good pay.
D. B. FISK & CO.,
225 N. Wabash.

MILLINERY WORKER — EXPER., LOLA BOOTH, 330 Republic Bldg., 209 S. State.

OPERATORS — EXPERIenced on fine dresses; good pay. A. R. HAAS, INC., 214 S. Franklin.

OPERATORS—ON UNION SPECIAL SEWING machines. Will teach few without experience; pay while learning; steady work. Friedlander-Brady Co., 511 S. Green-st.

PLUNGER OPERATORS — EXPERIENCED; GOOD SALARIES WITH BONUS. ASK FOR MR. BORTSCH, HECO ENVELOPE CO., 361 E. OHIO.

SILK SHADE MAKERS,
and
YOUNG WOMEN
for
Wrapping
Light Weight
Parcel Post
Bundles.
Liberal pay.
Good hours.
Best working conditions.
Steady.
Come prepared.
Start at once.

CHICAGO MAIL ORDER CO.,
2611 Indiana-av.

"We put it in your pay envelope."

FINISHERS.

On ladies' dresses. Apply at once. Come ready for work. Good pay. Steady work.
SAMUEL GOLDSTEIN,
1379 Milwaukee-av.

FINISHERS, EXPERIENCED
on both skirt and waists.
McAVOY, 615 N. Michigan.

FINISHERS—WAIST AND SKIRT—FIRST class. ANDERSON GOWNS, 1125 Kimball.

FORELADY.

We want an experienced forelady to take care of about 100 young girls. State age and sal. expected. Address A X 393, Tribune.

FUR FINISHER—
Apply at once, 5th floor Einp Office.
CHAS. A. STEVENS & BROS.,
19 N. State-st.

FUR FINISHER — 1ST CLASS; CUT LININGS and do fancy work. Apply 5115 Michigan-av.

GIRLS,
18 years of age and over, to work in our perfume laboratory. Apply 616 Fulton-st., 5th floor.
MARSHALL FIELD & CO.

GIRLS
For light factory work.
LABELING, WRAPPING,
PACKING, ETC.
Pleasant working conditions; no experience necessary. Apply employment dept.
Corn Products Refining Co.,
63d-st. and Archer-av., Argo, Ill.

GIRLS,
About 16 years, to envelope hair nets; light and pleasant work; half day Saturdays.
National Trading Co., 639 S. Wabash-av.

GIRLS AND WOMEN—EXP. ON LAMP shades, or any girl who can do sewing; chance to learn a very good trade; good pay and bonus while learning.
INTERNATIONAL LAMP CORP.,
730 W. Monroe, 6th Floor.

GIRLS—16 TO 25, TO MOUNT SAMPLES; best working condition; salary and piecework basis. Apply to MISS ARROLL, 4th Floor, 226 S. Wells-st.

GIRLS—TO ASSEMBLE MANICURE SETS and pack at once. N. SHURE CO., 237 W. Madison.

GIRLS — FOR LIGHT FACTORY WORK; must be 16 years old. A. B. BARNES & CO., 1104 S. Wabash, 3d floor.

GIRLS—FOR HAND EMBROIDERY AND beading; also errand girls. MARGUERITE, 2841 Michigan-av.

GIRLS—IN PAPER BOX FACTORY; STAYER and top labeler. Paragon Box Co., 847 W. Harrison.

GIRLS—FOR LIGHT FACTORY WORK. Apply in person. Bell Chemical Co., 12 E. 58th-st.

GIRL—FOR LIGHT SHOP WORK AND CONdenser winding, living in or near Austin. Apply 649 N. Parkside-av. or ph. Aus. 0111.

GIRL—WHO HAS HAD EXPERIENCE IN labeling cans. Apply at once. KELLING, KABEL, 965 E. Illinois, 4th fl. Section B.

GIRL—FOR LIGHT ASSEMBLY WORK ON small work. H. G. Saal Co., 4410 W. Ravenswood-av.

GIRLS—NO EXP. NECESSARY. 2320 WAbash-av. EDWARDS & DEUTSCH.

WANTED—FEMALE HELP.
Household Help.

GIRL—GENERAL HOUSEWORK; MUST BE good plain cook; 3 in family; 6 room apt.; private room and bath; very liberal wages. CHRISTIAN SCIENTIST PREFERRED. REFERENCES. PHONE SUNNYSIDE 2014.

GIRL — SWEDISH, EXPERIENCED, FOR best hawk.; good wages, good home, in La Grange, 30 min. to loop; refs. required. La Grange 1787, 204 S. Spring-av.

GIRL — GENERAL HOUSEWORK; GOOD cook; German preferred; 2 in family; North Side. Ph. Sunnyside 1518, or call 1458 Berwyn-av., 2d. BLAUROCK.

HOUSEMAID—WHITE; FULLY EXPERIenced, 25 to 35 years, in private family; no cooking, no laundry work. $75 per month. Private room and bath, fine home. Must give age, nationality, religion and references as to character and ability in first letter or no attention will be paid. Address Co-Operative Dept., The Studebaker Corp., South Bend, Ind.

HOUSEKEEPER—MARRIED, EXP. PFD., TO have charge set apts. in return for apt. Address C 490, Tribune.

HOUSEKEEPER — PART OR ALL TIME; state salary expected; references required. Address B D 940, Tribune.

HOUSEKEEPER—MIDDLE AGED COUPLE; good home; moderate wages. Apply after 5 p. m., 5463 Hyde Park-blvd. Hyde Pk. 6570.

LAUNDRESS AND CLEANING — WHITE; Swedish or German prfd.; Mondays. HOLTON, 5127 Woodlawn-av. Hyde Park 5479.

MAID—MOTHER AND SON LIVING IN 6 rm. bung., South Shore dist. want white maid, Protestant, gen. hswk., who is looking for good home. Must be good cook, willing to work; sel. natured; refs. req. Address D 484, Tribune.

MAID — TO KEEP 6 RM. APT. NEAT AND clean, help with 2 yr. child; one who appreciates good home; no washing; $9. Rogers Park 0142.

MAID — COMPETENT; GOOD PAY. J. ROSENTHAL, 914 Margate-ter., 2d apt. Edgewater 5370.

MAID—GENERAL HOUSEWORK; WHITE; 4 adults; no washing. Apply 7836 Luella-av. South Shore 1007.

MAID—FOR COOKING AND 1ST FLOOR work; good wages and easy place. 6009 Winthrop-av.

MAID — HOUSEWORK; COLORED; NO washing, 3 adults; stay nights; $10 week. KELLY, 108 W. North-av.

MAID — WHITE, COMPETENT, GENERAL care of first floor and cooking; family 5. Ph. Oakland 0097.

MAID — WHITE, PROTESTANT GENERAL housework, small family. North Evanston. Call Evanston 510.

MAID—FOR LIGHT WORK AND WILLING to take care little girls; references required. 437 Belmont, Lake View 8836.

MAID — WHITE; GOOD COOK GENERAL hswk.; no laundry. WM. H. ELLIS, 823 Greenwood-av., Wilmette 1286.

MAID—WHITE, EXPERIENCED, FOR GENeral housework; no laundry; must like children. Rogers Park 5586.

MAID—FOR LIGHT HOUSEWORK. NO laundry; $10. Nevada 3070.

MAID—EXPERIENCED, COMPETENT. PH. Sheldrake 3872.

MAID—WHITE FOR GENERAL HOUSEwork. 6120 St. Lawrence-av., 2d.

MAID — FOR GENERAL HOUSEWORK; NO laundry. Ph. La Grange 1377.

MAID—GEN. HSWK.; NO LAUNDRY; GOOD salary. 4517 Forrestville-av. Drexel 4424.

NURSE—EXPERIENCED, WHITE, TO CARE for boy 6; girl 4; assist with infant and upstairs work; priv. rm. and bath; refs. Tel. Evanston 2430.

NURSE GIRL—TO CARE FOR 3 CHILDREN 5, 3, and 2½ years old; willing to assist with hswk. all morning. Buckingham 1347.

NURSE MAID—WHITE EDUCATED, COMpetent; 3 children, 2, 8, and 10 years; good wages; references. Ph. Winnetka 433.

NURSEMAID—FOR 8 MONTHS BABY; EXperience and practical training. State age. $10 a wk. Address B D 116, Tribune.

NURSE—COMPETENT, FOR 3 CHILDREN to go south; only one with care's exp. need apply; ref. Address B B 583, Tribune.

NURSEMAID — FOR CARE OF TWO CHILdren, 900 Glengyle-pl. 2d. Edgew. 3652.

NURSE GIRL, FOR 3 YR. CHILD; REF. req. HARRIS, 4727 Ingleside-av.

NURSE — EXPERIENCED, FOR 2 CHIL dren. Apply E. S. Lott, 533 Roscoe, 2d apt.

STUDENT—TO HELP TAKE CARE OF baby and do some housework. Tel. Evanston 2900-R.

WAITRESS—FIRST CLASS, WHITE, GOOD reference required. Ph. for appointment Oakland 3735, Private family.

WOMEN—2, MATURE, OR MAN AND WIFE 1st class home, Iowa town; small fam.; priv. auto; refs.; wages., exper. Address Y 578, Tribune.

WOMAN—RELIABLE COLORED, FOR COOKing and downstairs work; small family; small house; good wages; ref. required. Ph. Juneau 4755, reverse charges.

WOMAN OR GIRL — FOR COOKING AND some 2d work; priv. family. 38 Bellevue-pl. Superior 1362.

WOMAN—TO CARE FOR 2 CHILDREN AND light housework; good home and wages. 3316 Berteau-av., 2d.

WOMAN—MIDDLE AGE, TO CARE FOR ELderly lady and do housework; $12 week. Address D 539, Tribune.

WOMAN—WHITE, GENERAL HOUSEWORK; six adults; no laundry; no home nights. Address B 586, Tribune.

WOMAN, EXPERIENCED, TO DO GENERAL hswk. Apply 931 Foster-av. Ph. Sunnyside 6497.

WOMAN—FOR COOK AND FIRST FLOOR work in family of 4; white; south suburb; references required. Phone Beverly 0216.

WOMAN—MIDDLE AGED; WHITE; PART days; home night. Apply TIGHE, 6102 Ingleside.

WOMAN—WHO KNOWS HOW TO CARE FOR baby. Apply 1137 E. 55th-st.

WOMAN OR GIRL—CARE SMALL APT. during day; couple empl. Sheldrake 4654.

WOMAN — GENERAL HOUSEWORK; 3 adults. Edgewater 5083.

Hotels and Restaurants.

CHAMBER MAID—APPLY HOUSEKEEPER. Hotel Brevoort, 120 W. Madison-st.

COOK AND MAID—FOR FRATERNITY house; board and room; good wages; middle age lady and daughter preferred. Address B A 595, Tribune.

COOK—SECOND, FOR GIRLS' SCHOOL. Apply FRANCES SHIMER SCHOOL, Mount Carroll, Ill.

COOK—EXPERIENCED; CITY REFS.; GOOD wages; white. 6129 Kenmore-av.

DISHWASHER—WHITE; HOME NIGHTS; boarding house, 4727 Kenmore. Edg. 1533.

GIRL—FOR COMBINATION DINING ROOM and pantry work, for University Club of Evanston. Ph. Evanston 4800. Reverse T. & G. STORE.

LUNCH COUNTER GIRLS—ALL DAY OR part time work. Apply 9 to 10 a. m., Miss Crane.
T. & G. STORE,
16 N. Michigan.

SCRUBWOMEN — GOOD WAGES. APPLY ROBERT BURNS HOSPITAL, 3807 Washington-blvd.

TRAY GIRL—OR DINING RM. GIRL, EXperienced. Apply ROBERT BURNS HOSPITAL, 3807 Washington-blvd.

WAITRESSES, LUNCH COUNTER ATTENDants, etc.—Respectable women to leave Chicago, now or later, for service in our hotels throughout the country. FRED HARVEY, 18th-st. and Wentworth-av.

WAITRESSES—4, EXPERIENCED. APPLY between 9 and 2 p. m. 1034 Wilson-av.

WAITRESSES — EXPERIENCED, DAY AND night. 1127 Berwyn-av.

WAITRESSES—$44, RM. AND BOARD. GREENWOOD INN, EVANSTON.

WAITRESS—NOON. GOOD PAY. THE EMERALD SHOP, 727 W. 47th-st.

WAITRESS—DAY WORK ONLY; NO SUNdays or holidays. 5511 Broadway.

WAITRESSES — EXPERIENCED, AT ONCE. Stephens Restaurant, 11th and Wabash.

WOMEN—YOUNG, TO WAIT ON TABLES, afternoons, 12 to 6. Kranz, 128 N. State.

WOMAN—FOR LIGHT HSEWK. AND ASSIST in care of invalid child. Ph. Garfield 9380.

Salespeople.

ACCIDENT - HEALTH SALESWOMEN — Whole-part time. Chicago, Evanston, Ill., Ind. General Accident Ins. Co., 64 E. Jackson-blvd.

A SURE FIRE MONEY MAKER FOR EXPErienced agents. See MR. O'BRIEN, top floor, 32 S. Wabash.

GIRLS—TO SELL ALL POPular brands of cigars to consumers by the box. Must be neat and of good personality. Salary and bonus. Apply at
DRAGON CIGAR STORE,
144 S. Wabash-av.

LADIES—WE HAVE AN OPENING FOR A few ladies who are anxious to make some extra money selling Chicago real estate; part time or full time workers. We will explain to the fullest extent. Apply to MRS A. KAUFMAN, 69 W. Washington-st., 6th floor.

PHOTOGRAPHIC EXPERIENCED PHONE solicitor for home portraits; salary and commission. TOLOFF STUDIO, 837 63d-st. Mid. 5568.

SALESWOMEN.

I am looking for a particular type of woman over 25 years of age, who is unfriendly, honest, who can faithfully represent an organization of national reputation and record. Regardless of your present surroundings, you may be the type of woman whom I can place in a position to earn not less than $5,000 per year. If you cannot call immediately write for appointment. MISS H. H. DE WEES, Suite 320, 332 S. Michigan-av.

SALESLADIES—100 HIGH POWERED, IMmediately, to solicit orders direct to consumer for a nationally advertised article at factory price, can earn from $15 to $25 daily; weekly salary guaranteed. Apply 908 Kesner Bldg., Madison and Wabash. 9 o'clock.

SALESWOMEN — LITHUANIAN, POLISH, Bohemian; good selling ability; to solicit nationally advertised article to consumer direct; can earn $15 to $25 daily; weekly salary guaranteed. Apply 909 Kesner Bldg., Madison and Wabash. 9 o'clock.

SALESWOMEN — SELL GUARANTEED WEARPROOF silk hosiery direct to wearer. Experience unnec., but prefd. Good territories open in Chicago, Ind., Ill. and Wis. International Mills, Inc., 72 W. Washington-st., Chi.

WANTED—FEMALE HELP.
Salespeople.

SALESWOMEN—WHO ARE CAPABLE OF earning big money and capable to sell to merchants. Apply Rm. 300, 443 S. Dearborn.

SOLICITOR—TO SOLICIT SUBSCRIPTIONS to high class educational magazine. Splendid opportunity. See J. W. SLOTE, 10th floor, 205 W. Monroe.

Miscellaneous.

READ—READ.
POSITIONS
FOR
GIRLS AND WOMEN
AT
PHILIPSBORN'S.
IN SHIPPING
AND MERCHANDISE
DEPARTMENTS.
CHECKERS
PACKERS.
WRAPPERS.
BAGGERS.
ETC.

NO EXPERIENCE NECESSARY.
WE TEACH YOU.

Experience as laundry workers, housekeepers, department store inspectors, factory help will qualify you.

LIBERAL SALARIES.
PERMANENT WORK.

PHILIPSBORN'S,
Congress and Paulina.
Marshfield L Station.

WOMEN—6, AS WRAPPERS in our mail department. This is a daylight department, clean and sanitary, with pleasant surroundings. Steady positions for those who qualify. Prefer women between 20 and 30 years of age.
Apply 10th floor, Employment Office.
ROTHSCHILD & COMPANY,
State, Jackson, & Van Buren.

WOMAN—AS TRAVELING REPRESENTATIVE.
Sales manager of old established Chicago corporation doing a nation-wide business will interview four or five mature women anxious to make permanent connection with splendid opportunity for advancement. Applicant must have at least high school education and be footloose to travel extensively, leaving Chicago not later than Oct. 10th. No experience or investment required. Will receive salary and railroad fare to start. Position worth $75 per week. Only women with personality, culture, and refinement will be considered. No canvassers need apply. Out of town applicants give all details in first letter. Apply today. Ask for MISS TREFZ, Room 1516 Garland Block, Corner Washington and Wabash.

ORDER PICKERS,
over 16 years of age; no experience necessary; we will train you for good paying position in our merchandise department; light work.
WALTER FIELD CO.,
318 S. Michigan-av.

GIRLS,
14 to 16 years, for packing and sorting hairpins, making boxes, etc. THE HUMP HAIRPIN MFG. CO., 1936 Prairie-av., corner 20th.

LADIES—LEARN A BUSINESS PROFESsion. Earn money in your spare time. Become financially independent. Free training to women of character by Chicago's Largest Real Estate Operators. Previous business experience is absolutely unnecessary. Many Chicago women are supporting themselves and family through their connections with our office. Apply to Mr. McMaster.
FRED'K H. BARTLETT & CO.
Entire 6th Floor, 69 W. Washington-st.

LADY—EDUCATED, AMERICAN, OVER 25, in subscription dept. of leading publishing house; 9-4 daily; business exp. unnecessary, but city references required; good pay with advancement. Call 10-12, MR. WEAKLEY, 508 S. Dearborn-st., Rm. 1240.

COLLEGE WOMAN OR TEACHER—FREE to travel; must have business ability; Christian character; forceful personality. Capable of working into responsible position. Address Y O 509, Tribune.

WOMAN — OVER 28, GOOD EDUCATION, for pleasant and permanent work; $30 or more a week; must be unincumbered. MR. HOOVER, 38 E. Washington.

LADIES—PLACES STILL OPEN IN OHIO and N. Y. for a few more organizers; age 28 to 50; lib. pay; good educ., but no experience. A. D. Dorsett, 205 W. Monroe, 10th fl.

LADY — FORMER TEACHER PREFERRED, for responsible position; opportunity for advancement; salary $1,800. Address A X 288, Tribune.

NAMETAKERS FOR NEW CHICAGO CITY directory; apply for work in own handwriting to R. L. POLK & CO., 538 S. Clark-st.

DISHWASHER — EXPERIENCED. APPLY ROBERT BURNS HOSPITAL, 3807 Washington-blvd.

COLLEGE WOMAN OR TEACHER—CHRISTian (Protestant), free to travel. Write fully. Address L F 569, Tribune.

PLEASANT, WHOLE OR PART TIME OUTdoor work. No canv. 1511 Stevens Bldg.

GIRLS—TO HAND FOLD ENVELOPES. Apply 58 W. Wash.-st., R. 312.

Employment Agencies.

BKKPR., N. S. SMALL OFFICE IN R. Pk. ..... $30 wk.
Steno. and Secy., W. S. ..... 25 wk.
Steno. and Clk., ins., hrs. 9-5 ..... 25 wk.
Stenographer, 1 year's exp. ..... 20 wk.
Typist and Clk., ins., hrs. 9-5 ..... 20 wk.
Typist and Clk., sm. loop office ..... 20 wk.
Gen. Office Clk., ins., hrs. 8:30-4:30.. 18 wk.
File Clk., ins. $18

COONEY-RYAN AGENCY.
Suite 1202, 20 E. Jackson-blvd. Wab. 7421

BKKPR., N. S. ..... $25-$30
Bkkpr., West Side $25
Stenographers ..... $18-$25
Dictaphone Oper. ..... $23-$25
Typist ..... $15-$18
Gen. off Clerks ..... $12-$18
Beginner Stenos. ..... $12-$15

ASSOCIATED SERVICE,
Room 212 Tacoma Bldg., 5 N. La Salle.

1 WEEK'S SALARY ONLY.

STENO.-SECT.; N. Side $30-35
STENO.-SECT., S. Side 25-30
5 STENOS. 25-30
3 TYPISTS 20-22
FILING, N. Side 15

COMMERCIAL AGENCY,
Suite 1203, 109 N. Dearborn-st. Rand. 7851

STENO., TAKE FRENCH AND SPANISH DICtation, for one of best firms in city, Michigan-av.; $35 wk. to start. Steno., large Real Estate Concern, $30. Plenty of openings for Stenos. $20-$30; 5 Bkkpr.-Stenos., $25-$30. If you do any kind of office work, we can place you. No money down.

CRAIG EMPLOYMENT AGENCY,
614 Republic Building, State and Adam-sts.

BOOKKEEPERS, $22; STENOGRAPHERS, $100-$125; bkkpr. and steno., $25; typist, $15; clerical, $18-$20; linen room, $50, r. b.; inst. nurse, $50, r. b.; home waitress, $45, r. b.; hotel waitress, $40, r. b.; pastry cook, $75, r. b.; steam table, $18, b. grocery clerks, $20; pastry, $25; factory, $15; genl. hswk., $15-$18. LA SALLE AGENCY, R. 14, 154 RANDOLPH.

STENOGRAPHERS, $25-$30.
Dict. Oprs., $25-$28. Typists, $15-$18; Burroughs Bkkpr., $100. Comptometer Opr. $25. Gen. Off. Clks., $15-$20; Girls, 12-$15; Bkkpr.-Steno., $25. All kinds of office help.
SHEPHERD SERVICE,
451 Railway Exchange Bldg. Harr. 9596.

22 TYPISTS, $16-$25 WK.

All with first class firms, offering unusual futures. Be in early.
VOCATIONAL BUREAU, INC.,
Suite 1428, 220 S. State-st.
[We teach Typists the Dictaphone.]

COLLECTION CORRES.

Salary depends on experience; must have real ability as a collection correspondent; Michigan-av. and Monroe. GLADER AGENCY, 108 S. La Salle-st. Room 314.

15 CLERKS

for general office work. Will consider girls with very little exp.
VOCATIONAL BUREAU, INC.,
Suite 1428, 220 S. State-st.

BOOKKEEPER AND STENO. — PREFER lumber exp.; unusual position; $35-$50.
Shay Employment Agency,
14 W. Washington-st. Central 3716.

CASHIER, REFINED, FIRST CLASS $30
Steno. exp. $ 5 $23 Elliott & Biller $18
Burroughs Bkkpr., Flls clerk, exp. $18
Office and swbd. ..$16 Office girl $13
KING'S AGENCY, 140 S. Dearborn-st.

PERMANENT CLERICAL POSITIONS—
$1 salary from 8 to 5:40 p. m. Call TODAY. NO REGISTRATION FEE.
ACE EMP. BUREAU, 111 W. Jackson, R. 701.

BURR. BKKPRS. 12]—SALARY OPEN.
602, 20 E. Jackson-blvd. Harr. 1654.

STENOS.-TYPISTS—REASONABLE TERMS. Virginia Gordon Helt, 600 Lake View Bldg.

TOO MANY POSITIONS TO ADVERTISE. SANGER SERVICE, 17 N. La Salle-st.

WANTED—FEMALE HELP.
Employment Agencies.

POSITIONS OPEN
AT THE "A. R. B."

The American Railway Bureau invites applications from high grade office women for the following positions. Absolutely no registration fee or advance payment required.
Stenographer and secretary, No. Michigan-av., $130.
Stenographer, railroad office, $115; 10 stenographers, various firms, $25-$27; stenographers, various firms, $23; 10 stenographers, $22; law stenographers, $28; 12 stenographers, various firms, $20; 5 stenographers, $18; 4 beginner stenographers, $15-$18.
15 Dictaphone operators, for various railroad, insurance and commercial offices, $100-$110.
25 typists, typist billers, and typist clerks, various firms, $15-$22.
4 machine bookkeepers, $100-

LOST AND FOUND.

BAG—LOST—BLACK LEATHER, in S. Side surface car, between Belden and Clybourn Monday night; liberal reward. Phone Belmont 0455, MISS M. BRAYLAND.

BAG—LOST—BEADED, IN FORD by Fisher theater, Saturday night. Owner please write to Wilmette, Box 1144 Mogridge Bldg.

BAR PIN—LOST—"EE" WITH 3 DIAMONDS between. Phone Randolph 3960.

BRACELET—LOST—GOLD LINK, 5 diamonds, 3 sapphires. Write J. W. WELLS, 923 Summit-av., Milwaukee, Wis.

COLLAR—LOST—SEA LAND FOX, CUTTING Gr. car or loop; rew. Atlantic 1000.

DOG—LOST—STRAYED OR STOLEN—Female cocker spaniel, buff, white breast, answers to name Jack. Phone Edgewater 1000.

DOG—LOST—SCREW and Horn screws, white breast, white forefeet. Name on collar. Reward. Edgewater 6176.

DOG—LOST—YOUNG WHITE SETTER, neighborhood of Irving Pk.-Belmont-av. Monday. Notify 4233 N. Kimball-av. Phone Irving 5000.

DOG—LOST, SMALL BLACK SCOTCH COLLIE, lost in Oak Park; reward. Oak Park 8001.

DOG—LOST—SMALL BLACK SCOTCH COLLIE, wearing collar with name and license; reward. Call Wilmette 1780.

DOG—LOST—SINCE SEPT. 13, 5 MONTHS old female pup, black and tan, part Airedale; reward. Call Dearborn 3236.

DOG—LOST—SEPT. 14, FEMALE AIREDALE; reward. 4129 Kenmore-av. Lawrence View 5000.

DOG—LOST—AIREDALE, FEMALE; name Rowdy; reward. Chesterfield 0482.

EARRING—LOST—JADE, AT APOLLO theater—Wed. matinee. Phone Graceland 1000.

GRIP—LOST — LEATHER CONTAINING golf clothes on L. C. train Tues. morning. $5 reward. Call Harrison 8201.

MONEY—LOST — SUM OF MONEY and check book, left in Yellow Taxicab on Sept. 20, between 5:30 and 6 p. m., near Michigan-av. and Broadway. Finder please call Central 4420. Reward.

MONEY—LOST—$200 IN LOOP OR CV TR between Burnham and Belden; reward. Seeley 1313.

NOSE GLASSES—LOST, MANDEL'S; reward. Mrs. Beecher Jones, Nevada 1000.

PAY ROLL RECORD—LOST—RETURN to Chicago Steel Foundry Co., 37th and Loomis-sts. Boulevard 1000.

PIN—LOST—DIAMOND SHAPED PIN, enamel pin, pearl surrounded; white enamel setting, platinum mounted. Reward. Lincoln 8479.

POCKETBOOK—LEATHER—LOST—IN theater, Wed. night. Call Col. 7000.

RING—PEARL AND TWO DIAMONDS, probably in Field's. Reward. Address D 311 Tribune.

RING — LOST — MOSAIC BETWEEN Grove and Champlain-ave. Reward.

SCARF—LOST—MINK; VICINITY 47TH AND Lake Park; reward. Harrison 8201.

SWEATER—LOST — KNITTING, child's brown hair-pl.; reward. Lake View 3000.

TRAVELING BAG—LOST—PICKED UP, painter's portfolio valuable to me. Phone GRAND; reward.

TRAVELING BAG—LOST—SMALL, BLACK, containing valuable papers; liberal reward if returned at once. Phone Lincoln 0000.

WATCH—LOST—WRIST, WHITE GOLD, engraved. Elgin, Manden Bros. wastepaper baskets M. V. P. Reward. Ph. Ald. 7600 after 6 p. m.

PERSONAL.

PERSONAL—HAVE PURCHASED GROCERY and market, 7126 S. Halsted-st. Joseph Kaminskas. Creditors present bills within 5 days. JOHN PIOTROWSKI.

PERSONAL—HAVE BOUGHT premises of Catherine Healey and Mary McGrath, Belden-av., First C.S. Creditors present claims in 5 days. WM. HEALEY.

PERSONAL—ANYBODY KNOWING THE address of Eugene J. Sigrelwok, please send it to his half sister, Mabel A. Lauber, Kinsley, Kas.

PERSONAL — LIBERAL COMPENSATION for whereabouts of Mary Evans, from MIKE ENNAS, 2061 West 43d-st. Boulevard 7000.

PERSONAL—WILL NOT BE RESPONSIBLE for any debts contracted by anyone but myself. FRED W. SCHULTZ, 2352 Roscoe-st.

CLUB AND ASS'N MEMBERSHIP.

FOR SALE—MEMBERSHIP IN ILLINOIS Athletic Club. Price $500. Address A 333 Tribune.

BUSINESS PERSONALS.

DRUM & DRUM.

Superfluous hair destroyed by 1 to 10 needle electrolysis. Gold medal awarded. We kill roots. Phone Harrison 1000. Hair Mart Bldg., 108 N. State-st. Cent. 1219.

PERSONAL—SPECIAL—
BEST SHAMPOO AND LOOP, 50c.
MARCEL, HAIR DRESS, 50c.
GERTRUDE HALL, ROOM 706,
14 W. WASHINGTON.

ELLA LOUISE KELLAR

Multiple electrolysis. Most guaranteed, painless and scientific. Cent. 8. 1208. Dest. 6668.

PERSONAL—FULL VALUE PAID FOR OLD gold, silver, platinum, diamonds, false teeth, crowns, bridges. Bring or send to 1st floor, cor. Ballard's, 120 S. State, next to Fair.

PERSONAL—SUPERFLUOUS HAIR PERMANENTLY removed by multiple electrolysis. Mrs. STIVER, 1003 Marshall Field Annex.

CLOTHING, FURS, ETC.

GET A NEW PAIR OF

Pants Matched

TO YOUR COAT AND VEST, YOU WON'T NEED TO BUY A NEW SUIT FOR SOME TIME. WE CAN MATCH IT.

Acme Pants Matching Co.,
20 W. JACKSON-BLVD., ROOM 1107.
BRING OR MAIL VEST FOR SAMPLE.

HAVE YOUR FURS REMODELED OR made into dolmans and wraps for fall. Coats cleaned and glazed. Satisfaction guaranteed. Called for. Phone Dearborn 1234. BLUMENFELD'S, 204 State-st.

BEAUTIFUL SEAL SKIN COAT, MADE to measure, perfect fit, guaranteed. Special prices. Write for particulars. NOVELTY FUR COMPANY, 415 S. Dearborn-st. Room 415 Adams Express Bldg.

ALMOST NEW MINK COAT, $500; REAL seal coat, $55; seal cape, $75; fur scarf, $10. Exchange Shop, 3502 Cottage Grove-av.

GEN. HUDSON SEAL WRAP WITH BIG shawl collar; never worn; size 42. $175. 4308 Sheridan-rd.

FOR SALE—ACCOUNT MOURNING, LONG dark Hudson Bay beaver coat, 40 in. long, shawl collar; never worn; size 42. $175. 4308 Sheridan-rd.

SLEEVELESS COAT, BEADED DINNER gown, almost new. Chicago Beach Hotel.

GENUINE HUDSON SEAL COAT, NEARLY new. Call 7 to 8 p. m. Friedag, 3600 Lake Park.

MATCH YOUR COAT AND VEST WITH NEW TROUSERS. MATCH PANTS CO., Room 703, 29 W. Randolph-st. Central 2153.

HUDSON SEAL COAT, LARGE MARTEN collar and cuffs, Russian model, 40 bust and overcoat. Graceland 0078.

LADY'S 40 IN. HUDSON SEAL COAT, MAR. sunstor 5417.

LADY'S SEAL COAT AND CAPE, WITH MARTEN collar and cuffs. Call Sunday, Monday, Tuesday, 3 to 6, 4 MARTEN TWIN, 3 Chestnut-pl., 834, 2D—TO RENT—LARGE new sunny rooms, $30 and $35.

BROWN WINTER SUIT, TRIMMED WITH fox for high school girl. Raveswood 1784.

BEAUTIFUL SEAL COAT, MANDEL'S make, 44 in length, Real bargain. Call Sunday, 44 in length. Real bargain. Kenmore 8300.

FALL SUITS, CANTON DRESSES, BLOUSES 16 and 38, very cheap. Drexel 8100.

MUFF SACRIFICE, IMPORTED MUSKRAT, about 46 inches long. Never worn. Call 1000.

SEAL COAT, $35; MINK COAT, $50; SQUIRREL coat, $30; SILVER FOX SCARF, $10; SEAL COAT—45 IN. LONG, FINE PELT, will sell very reas. Irving 8000.

BILLIARDS AND BOWLING.

BILLIARD TABLES, NEW AND USED, AT BARGAIN PRICES. $227 and up. New tables with quick-action cushions, regulation size and strength slates at greatly reduced prices. Billiard tables and bowling alleys on easy payments. Tables sold on easy terms. Write for catalog. THE BRUNSWICK-BALKE-COLLENDER CO., 623 S. Wabash-av.

BILLIARD TABLES.

NEW AND USED, AT BIG SAVINGS. New and refinished outfits that are sold on easy payments. Our expert workmen will save you money. Write for catalog and free estimate. Most complete line of pocket and small billiard tables. Bowling alleys, cloth setters, and everything required in same. Inspection of our display invited.

BURKE, PECK & CO.,
208-224 W. Randolph-st.

WANTED—TO BUY—SECOND HAND BILLIARD and pocket tables; will be paid. Address A W 336 Tribune.

BILLIARD TABLES, POCKET AND CAROM. Large stock; new and 2 h. d. outfits. Easy terms. Write for catalog. KREFF & HAMER CO., 17 N. Wabash-av.

FOR SALE—1 POOL TABLE, 4½x9; 1 Halsted-st.

OFFICE DEVICES.

FOR SALE — MIMEOGRAPH MACHINE and supplies in first class condition; price reasonable. Room 8, State-st.

HAIR GOODS—CO. TO CO. 8 STATE-ST. ADDING AND CALCULATING MACHINES, new and rebuilt, guaranteed. Calculating Machine Exchange, 1000 Lake-st. Oak Park 1000.

ADD. MACH. CORP., 325 La Salle-st. Harrison 9420.

WE CAN SAVE YOU MONEY ON ALL kinds of office devices. Phone for a representative to call. Wallace-st. Ph. Franklin 0000.

FOR SALE—JUNIOR MULTIGRAPH A. Price $75. 2719 Irving-av.

FOR SALE—TYPEWRITER, GOOD CONDITION. $75. 1000 Irving-av.

MISCELLANEOUS.

FOR SALE—500 OR PART THEREOF, foreign made radio detector fuses. Phone 0000.

TO RENT—ROOMS—SOUTH.

ADELAIDE-ST., 1000—TO RENT—LGE. FRT. rm., suitable for 1 or 2; gentlemen preferred

TO RENT—FLATS—NORTH.

NEW BUILDING,
1710-20 Juneway-terr.
Two, three and four room apartments, $62.50 to $80. Take L to Howard-av. station, walk east to Paulina-st. and two blocks north to Juneway-ter. See agent on premises.
ALSO
4137 and 4626 N. ASHLAND-AV., 5 rooms and s. p. apts.; just completed; $100 and $110 per month.
LINCOLN PARK DISTRICT.
920-928 BARRY-AV., high grade four rm. apts., $65 and $70 per month. See janitor.
MATTESON & CONRAN,
20 N. Dearborn-st. Central 6680.
Rogers Park 5023.

IMMEDIATE OR OCT. 1ST.
2720 Hampden-ct., 2 rms. and kitchenette ..... $ 85
3 rooms and kitchenette $100- 110
960 Cornelia, 3 rms. and sun par..... 75
4 rms. and open porch..... 80
2 rms. and kitchenette..... 70
604 Gary-pl., 2 large, light rooms..... 70
3040 Pine Grove, 2 large, light rooms.. 65
3 rms. and kitchenette, including large inclosed sun par..... 100
6148 Greenview-av., 5 rms., large inclosed sun parlor 100
1505 Granville-av., 4 rms., large inclosed sun parlor 75
See janitor or call BECKLENBERG, Randolph 0171.

NEW APARTMENTS.
6520 GREENVIEW-AV. FACING ARTHUR.
2 REAL ROOMS.
2 BLKS. WEST OF LOYOLA L.
AGENT ON PREMISES.
NEW 6 FLAT BLDGS.
5 LARGE ROOMS, SUN PARLORS, IVORY AND WHITE ENAMEL LIGHTING.
711 MONTROSE, AT LAKE, $125.
655-701 BITTERSWEET-PL., NR. LK., $125.
724 NORTHELLA-AV., $100.
734-38 BUCKINGHAM-PL., $100.
R. W. MATTESON,
140 N. DEARBORN-ST. RANDOLPH 5210.

POINCIANA
AND
Eastlake Beach Apts.
7631-49 EASTLAKE-TER.
New high grade 4 rm. apts.; 5 rms. efficiency, on lake frt., all mod. conv.; 1 blk. east of Sheridan-rd., ¼ blk. n. of Howard. Owners on premises. Reasonable rental. Ph. Edgw. 2622. Rogers Park 2717.

SHERIDAN-RD.
Beautifully Located
New apts., 2 3 and 4 rms., No. 7024. Phone Rogers Park 4884.

Splendidly Located
New mod. apts., nr. pk., lake; cheery, lt.; best bargain in city. Well. 8871. See Mgr., 6227 Cornelia-av.

LINCOLN PARK DIST.
550-560 ALDINE,
Between Sheridan-rd. and Broadway.
New bldg., just completed and ready for immediate occupancy; large, light rms.; all mod. conveniences; mahogany trimmings and paneled dining rm.; French mirror panels in living room; shower baths; built in baths; 4 and 5 rooms; reasonable rent.
Agent on premises or phone Central 3053.

PATTINGTON APTS.
IRVING PARK BLVD. AND THE LAKE.
5, 6, 7 and 8 room apartments. Finest location on the North Shore; unequaled service; exclusive neighborhood overlooking the lake; every convenience; mahogany finish; heater in the city; very reasonable rentals, including free electric light, refrigeration and table ice furnished; garage in connection.
GILBERT F. WOODS, Agent.
700 Irving Park-blvd. Lake View 60.

POSSESSION OCT. 1ST.
611 Wrightwood-av., Apt. 1, 4 rms., $75.
514 Deming-pl., 1st and 3d apts., 4 rms., $75.
4455 Dover-st., Wil.-av. dist., 1st apt., 4 rms., $65.
1361 Sunnyside-av., Wil.-av. dist., 1st apt., 4 rms., $65.
SHEPPLEY BROS. REALTY CO.,
196 N. Clark-st. Dearborn 1416.

BEAUTIFUL 8 RM. APT.
in new 2 apt. corner bldg.; sun parlor, breakfast room and baths, locker, heated garage; most complete and beautiful in every detail. Will decorate to suit.
1911 Wrightwood-av.
EDW. C. HOYER & CO.,
3047 Sheridan-rd. Lake View. 0330.

TO RENT—$50 WINDSOR-AV., 1ST.
4 rooms $75.00
4531 Hazel-av., 2d, 4 rms..... 80.00
4535 Hazel-av., 1st, 4 rms..... 80.00
901 Leland-av., 1st, 4 cor..... 80.00
903 Leland-av., 2d, 5 rms..... 80.00
4654 Hazel-av., 2d, 4 rms..... 70.00
4656 Hazel-av., 1st, 4 rms..... 70.00
BLUE BROS., 1612 W. Grace, 0606.

TO RENT—STEAM HEAT; HOT WATER; reasonable rent. Telephone or see BROOM BROTHERS, 111 Washington-st., Main 1402, or 4600 Broadway, Edgewater 1000.

TO RENT—$65 and $70. 3 rms., 1st flr.; 4 rms., 2d flr.; 4 rms., 3d flr.; 5 rms., 3d flr.
1414 Wilson-av., 2d, 5 flr. $80.
1330 Loyola-av., 3d, 5 flr. $80.

TO RENT—7008 SHERIDAN-RD., ELEGANT 4 rm., 1 apt. for light rooms, s. p., 2 baths; will decorate; imm. poss.
Beautiful unusually lge. 4 rm. apt., s. p., recept. hall, living and d. r. in front, 5 rm. efficiency; will decorate throughout. Key at 7000 Sheridan-rd., Apt. 2. SCHWARTZ.

TO RENT—1401 CUYLER-AV., 6 R. $90
1239 Barry-av., 4 r.; see janitor..... 70
2837 Surf-st., 3 rms., 1 flight up..... 35
3922 N. Clark-st., 7 rooms..... 95
705 Oakdale-av., 6 rooms..... 75
CHRISTIAN, 2707 N. Clark-st. Div. 2932.

NEW BUILDING.
527 Aldine, high grade 4 and 5 room apts.; Oct. and Nov. 1; 2 pors. Agent on premises.
Phone DIV. 6262. UPTON.

4403 Sheridan-rd. Edgewater 0962.
TO RENT—$65 SHERIDAN-RD. NR. PINE Grove, 2 large light rooms, in detached story apartment to adult couple; Lincoln park; 2d floor; 2 baths; porches; private garage and parking space; rental $225. Apply 3d apt., 3900 Sheridan-rd.

VERY CHOICE
Light 4 and 5 r. cor. apts., 912-22 Lakeside-pl.; east of Sheridan-rd., nr. Wilson L. sta. Poss. now. Must be seen to appreciate.
TO RENT—NATALPA, 5 R. KITCHETTE apt., nr. lake and Lake Shore Drive, $75. 1049 Catalpa, 3 rms., in-a-door bed, $75. 1045 Catalpa, 4 rms., $80. See janitor. Phone Sheridan 0236.

CHATEAU
BEAUTIFUL PRIVATE PARK.
3 and 6 rm. apts.; inclosed sun porches. Office 803 Sheridan-rd. Buck. 3840.

735 MONTROSE.
Beaut. 6 rm. apt., 2 baths, sun par., screened porch, overlooking lake and park; clear lk. and boat. Clean; reas.
TO RENT—4261 BROADWAY, 4 ROOMS, $75; modern bldg.
UPTON.
4403 Sheridan-rd. Edgewater 0962.

SPACIOUS APTS. AT LAKE.
Except. 4 r. and s. par., 5 r. and s. par. and sed sun room. Owner at 1327-37 Jarvis-av.

TO RENT—NORTH OF LAWRENCE, EAST of Sheridan-rd., 1st apt., 6 rms., 2 bath and sun porch; poss. Oct. 1. Apply 927 Lafayette-pl., 2d flr.

TO RENT—1096 PRATT-BLVD., BEAUT. 3 rm. kitch'te apt., with in-a-door bed; overlooking Farwell Pk. and lake; $65. See janitor or phone Sunnyside 0238.

TO RENT—1950 LELAND-AV. 2D APT. 4 rms. $70; poss. Oct. 1. Inquire janitor or RUSSING & CO., 106 N. La Salle-st. Frank. 1464.

TO RENT—5844 RIDGE-AV., 5 RMS., 5 par., $100; 1 blk. to Bryn Mawr L sta.; 3 blks. to lake. See janitor or phone Sunyside 0238.

TO RENT—3 AND 6 ROOM APTS., 1047 Buena and 4150-52 Kenmore-av., $75 and $90. Poss. Oct. 1st. CHAS. A. HICKS, 5 N. La Salle.

TO RENT—MOD. 3 AND 4 RM. APTS.; IN-a-door beds, kitchenette; imm. poss.; corner of Lincoln and Belmont; block from Lincoln Pk. NICHOLS BROS. Lincoln 1467.

TO RENT—706-8 MONROE-ST. (EVANSTON), beau. 3 rms.; stm. ht.; high grade apts. with sun porch; reas. rent. ROBERT F. SHANKLIN & CO., 111 W. Washington-st.

TO RENT—4 ROOM APTS., 2130-38 BERteau-av., $65 and $70; poss. Oct. 1st. CHAS. A. HICKS, 5 N. La Salle. Franklin 5431.

TO RENT—NEW 2-3 RM. APTS.; DISAPpear. 4000 N. Racine-av. Mrs. Wilson L sta.; $67.50-$80. Ph. R. P. 6106.

TO RENT—1065 NORTH SHORE-AV., 4 rms. and s. par.; overlooking lake. See janitor or phone Sunnyside 0236.

TO RENT—6 RMS., 3D. $135; 8 RMS., 1ST. $125. 3927 Clarendon-av. Key on premise apply 3941 Broadway. Ph. Grace. 3635.

TO RENT—4500 RACINE-AV.; 2 BLKS. WILson express and Broadway car; 4 and 5 rms., new. $67.50 mo. Rogers Park 6100.

TO RENT—3720 PINE GROVE, 3 RMS. AND kitchenette and 4 rm. apts.; wonderful location. Janitor, or ph. Central 6442.

TO RENT—BEAUTIFUL 3 RM. KITCHENette apts.; stm. ht.; all mod.; $65. See janitor, 1400 Wilson-av.

TO RENT—APT. 6 LGE. RMS., SUN PARlor, 2 baths, many conveniences, at Argyle and Lake. $75. 6234 Winthrop-av.

TO RENT—3728 PINE GROVE, 3 RMS. AND kitchenette; in-a-door bed; $75; best location on North Side. See janitor.

TO RENT—5047 SHERIDAN-RD., ROGERS Park, 4 and 6 room apts., $70 and $120; finest location on North Shore.

TO RENT—4681 WINTHROP, 5 RMS., $65, 4 rms., $60. 4 rms., $55. A. W. JENSEN, Irving 0319. Call after 6 p. m.

TO RENT—BEAUT. 4 RM. CORNER APTS.; all new appointments; extra bed; $75. $80; 1853 Jonquil-ter. Rogers Park 5064.

TO RENT—5 RMS., PAR., 2 B., $100; 1825 Morse L sta. Jan. 7044 Greenview.

TO RENT—2 R. APT., STM. HEAT; PRICE $30. 4357 Greenview-av. Wellington 6461.

TO RENT—3762 WINTHROP-AV., 3D, 7 R., 4 bedrms.; lake, bus. In surf. $120.

TO RENT—2-3-4 RMS. MURPHY BEDS, sun par., ex. trans. 823 Gail. Sunny. 3310.

TO RENT—1064 CULLOM-AV., 2-3-4 RM. apts., s. p.; lake L Montrose sta.; blk. to car.

TO RENT—641 GARY-PL., 2 RMS., MODern. Franklin 1048.

TO RENT—FLATS—NORTHWEST.

NEW RADIO APTS.
IN ALBANY PARK
3204-12 Sunnyside-av., near Keddie-av. 3 rms. with living, dining, bedrms., and kitchenette, and 5 rms., in-a-door beds, showers, plenty closet space, gas for cooking, gas and elect. for washing and ironing furnished; use of washing machine; janitor service; radio distributed in each apt.; all included in rental; terms $67.50 to $90 mo.; trans. good; 2 blocks to L.
A. D. SCHULLER,
4634 N. Keddie-av. Irving 0504.

TO RENT—4 RM. APT., LAWNDALE-AV., 1st flr., new high grade apts., $65 and $70. Poss. now. See janitor.
SHEPPLEY BROS. REALTY CO.,
196 N. Clark-st. Dearborn 1416.

TO RENT—3920 N. AUSTIN-AV., MODERN 2 rm. and sun par. apt. furnace heat; reas. 1 blk. ea. of Irving Park-blvd. CAP Kildare 0266. G. R. KRUEGER.

TO RENT—4 LG., LT. RMS.; STM. HT.; MAhogany and ivory finish; book-case, fireplace, buffet; $65; poss. Oct. 1. 4126 N. Crawford-av. Irving 5170.

TO RENT—4037 N. LAWNDALE-AV., 5 LG. rms., sun par. and sleep. porch; hw ht.; wall lights; tile bathroom, showers, etc.; garage if desired. Inquire 2d apt.

TO RENT—BEST LOCA. IN ALBANY PK., nr. L, 5 rms., in sun par. and sleeping pch., tile bath, showers, hot w. heat; immed. poss. WHITE, 82 W. Washington. Rand. 0656.

TO RENT—ALBANY PARK, 4 LARGE, LTY. airy rooms, southwest corner exposure, sun porch; must sublet Oct. 1, $70; concessions. 3126 Ainslie-st., 3d. Irving 1929.

TO RENT—4161 BRENELL-BLVD., 2D, 3 RM. kitch. apt.; porch.; blk. Ken. L. surf. Fox.

TO RENT—4023 ELLIS, 2D. 3 RMS., 2 beds; beaut. furn.; L. Ken. 4931.

TO RENT—NEW FLAT, WELL FURNISHED. Victory 9682. $10.00.

TO RENT—4743 KENWOOD, 2 RM. FURN. apt., priv. bath; $55 mo. Kenwood 1708.

TO RENT—IMM. POSS. 4 RM. BEAUTIFUL furn. apt.; adults. 4116 Argyle, 3d flat.

TO RENT—NICELY FURN. 5 RM. APT.; L and surf. ¼ blk. 6220 South Park.

North Side.

TO RENT—4246 SHERIDAN-RD., BUENAterr., completely furn. 2 rm. apt. Oct. 1. Miss Goodwin. Buckingham 0300. Apt. 321.

TO RENT—4 RM. MOD. APT., CORNELIA and Bosworth-av's.; piano, victrola; reas. to right party. Phone Wellington 1146.

TO RENT—DESIRABLE 3 ROOM SUITE, 3 ladies employed or couple preferred. 4923 Sheridan-rd. 1st apt. Ex. trans.

TO RENT—TO CONGENIAL PEOPLE, COMfort. home in my high grade apt., nr. Sheridan at Belmont. Irving 7012.

TO RENT—2-3-4 RMS. MURPHY BEDS, sun par., ex. trans. 823 Gail. Sunny. 3310.

TO RENT—ATTRACT. 3 RM. AND KITCH. all light; nr. L. 4351 Dakin-st. Lin. 9030.

TO RENT—COZILY FURN. 3 R. KITCHENette apt. nr. lake, bus, L. Grace 3731.

TO RENT—5 R. EFFICIENCY MOD. NR. L; steam; im. pos. and Oct. 1; $85. Evns.5837.

TO RENT—3 RM. FLR. COMPL. WINTHROP. S. E. cor. Foster. See jan. or Graceful 7470.

TO RENT—420 DEMING-PL., ATTRACT. 2 rm. kitch. $90. inc. heat, gas. Linc. 3030.

TO RENT—3 RM. APT. OR SELL; $125 rent reas. Wils. 2624¼ Sunny. Sun. 1141.

TO RENT—4726 N. RACINE. EXCEPTIONAL 3 rms. fur. complete. Edge. 5223.

KEMPER-PL., 925—TO RENT — 5 BEAUT. fur. rms., s. p.; fine plo. Linc.6871.

TO RENT—3 ROOMS AND KITCH. NEWLY dec., excel. lo. and transp. Sunnyside 5700.

TO RENT—4808 SHERIDAN, 3 RM., COMplete, $45; poss. Oct. 1; 4126 Sunnyside.

TO RENT—4 LRG. RMS. MOD. SUN PAR., 3 beds, in new bldg.; best trans. Edg. 0300.

TO RENT—FLATS—NORTHWEST.

TO RENT—MONTROSE-RIVIERA APARTMENT—Just completed. Elegant light, airy new 4 room apt.; in-a-dor bed; every modern convenience; Montrose-av. car or N. Ravenswood L to Rockwell. Main 3757.

TO RENT—FLATS—WEST.

4-5 RM. APTS.
IN NEW HIGH GRADE BUILDING
$85.00 AND UP
On Pleasant-st. at Home-av., Oak Park; exceptionally large rooms; 1 block from "L" and R. R. transportation.
MULTNOMAH APTS., 3 and 4 rms., with sun parlors; choice location; reasonable rents; one apt. for immediate poss. 934 Washington-blvd., Oak Park.
F. A. HILL & CO., INC.,
1636-38 W. Lake-st.
Austin 0121. Oak Park 133.
TO RENT—BEFORE SIGNING YOUR LEASE see
K. R. BEAK & CO.,
111 N. Dearborn-st.,
for prices and sizes of apartments in the following buildings, as we are making a reduction in rentals.
4701-4709½ N. Kedzie-av.
S. E. Cor. Franklin-blvd. and Kedzie.
S. W. Cor. Franklin-blvd. and Trumbull.
For further information apply to Janitor or call Central 4822.

4 AND 5 ROOMS,
16-24 N. AUSTIN-BLVD.
New building, ready for occupancy Oct. 1st; strictly modern; $65 to $100. Agent on premises or call Franklin 1899.
TO RENT—100 S. LOOMIS-ST., OVERLOOKing Jefferson Park; 6 rooms, steam, hot water and electric; strictly modern; rental $75-$85.
E. WOLTERSDORF,
1514 W. Madison.
TO RENT—408 S. SPRINGFIELD-AV., 4 rooms, 2d, $70.
3903 Van buren, 5 rooms, 1st, $80.
4157 Congress, 1st, 5 rooms, $80.
Call Kedzie 3889.
TO RENT—N. W. COR. KEDZIE AND WALnut-sts., 4 and 7 rms., stm. ht., $45-$65; 1204 S. Oakley-av., 4 to 7 rms., stm. ht., modern; reas. rent. ROBERT F. SHANKLIN & CO., 111 W. Washington-st.
TO RENT—MOD. 5 RMS. AND SUN APT., facing Doug.-blvd.; rent $95 month. 3538 Douglas-blvd. Rockwell 7342.
TO RENT—5 R., $55; GROUND FLOOR; lgt., h. w. ht., elec., L. surf.; ex. loc. 4514 Washington-blvd.
TO RENT—6 RMS., MOD.; IMMEDIATE POSsession or Oct. 1; 6 mos.' lease or more. 5157 Washington-blvd.
TO RENT—3 AND 4 RM. MOD. APTS.; IN-a-dor bed, sun par. 3401 Franklin-blvd.
TO RENT—3 AND 6 RM. APTS., MOD., ST. ht., $45-$60-$65. 3230 S. Clarendon-av.
TO RENT—4 ROOM APT., FACING GARfield Park; sun porch. Ph. Van Buren 0642.
TO RENT—5 RM., BEAUT., MOD., ST. HT., jan. service, reas. 5262 W. Adams.

TO RENT—FLATS—SUBURBAN.

LINK MANOR,
RIVERSIDE'S MOST
WONDERFUL BUILDING.
Very high grade five (5) room apts., just being completed; ideal location on parkway of Pleasant-st. street, between Herrick and Akenside, on Long Common Road, facing Park; surrounded by beautiful homes; the apts. are themselves very pleasant and homelike; exceptionally large, light rooms, latest fixtures and all modern conveniences; close to transportation, stores, schools, and churches; if want a really high grade apt. in a most refined environment, you will choose one of these.
CROWE & WILSON,
Phone Riv. 86. Green Block, Second Floor, Riverside, Ill.

TO RENT—4 ROOMS, ALCOVE, SCREENED in porch, furnace heat, no coal or furnace; modern conveniences; garden space; $40. 2 blks. C., B. & Q. sta.; 40 minutes to loop; monthly fare 13 cents. 237 E. Maple-av., Downers Grove. Phone 379-R.
TO RENT—OAK PARK, 306 WASHINGTONblvd., cor. Cuyler-av., new 3 rm. high grade; large front rm., bedrm., kitch.; in-a-door bed, tile bath; ref. to prior. See janitor.
TO RENT—6 RM. APT. DEMPSTER AND Elmwd.; imm. poss., Oct. 1; 2 blks. all transp. Call Evanston 4106 after 7 p. m.
TO RENT—HIGH CLASS 6 RMS., 2 BATHS, sl. bch.; imm. poss. Ph. Evanston 7866.

TO RENT—FURNISHED FLATS.

South Side.

Drexel Sq. Fur. Apts.
810 Hyde Park-blvd. [E. 51st]. Phone Kenwood 0940. 2-3-4 rooms, $15 a week and up. All have two beds. At main entrance Washington Park. Everything furnished, including light and gas. 20 minutes downtown. One of the finest apt. hotels in city. This is one of the few to be summer.

NEW FIREPROOF BLDG.,
1 ROOM & KITCHENETTE.
St. Regis, 4041 Ellis-av., near Ellis-av. station. Kenwood L. Phone same. All conveniences; free light and gas. One vacancy today, $70.
PHONE OAKLAND 2470.

6439 KENWOOD-AV.
Furn., 2d, 3 rm. apt. large living rm., dining rm., bedroom. Murphy beds; all rms. large and light. Possess. Oct. 1 or sooner if desired; $100. ALVIN H. REED & CO., Harris Trust Bldg. Rand. 7028. State 7528.

KENWOOD APTS.
6318-20 KENWOOD-AV.
1-2 room kitchenette apts. furnished for bskgp.; firepf. building; 18 minutes to loop; $80 to $150. Dorchester 7600.

SHIRLEY APARTMENT.
4164 Drexel-blvd., 2 rm. kitchenette apts., comp. furn., linens, light, gas, maid serv. if desired. F. M. Bailey, Mgr. Kenwood 8400.

4859 DORCHESTER-AV.
2 rm. kitch. apt.; mah. fur., 2 closets, bath, lge. st. rms.; gas and elec. free, spec., $90. Oak. 0538.

4324 BERKELEY-AV.
Newly decor. 3 and 4 rm. apts., $18 and $20 wkly.; 1 C. L. surf. Oakland 1733.

BILTMORE APT. HOTEL.
A NEW fireproof, completely furnished kit. apt., 2 beds. 4160 Drexel-blvd. Kenw. 7900.
TO RENT—S. E. COR. 40TH AND ELLIS-av., beaut. 3 and 5 rms., stm. ht., modern, well furn.shed; reas. rent. ROBERT F. SHANKLIN & CO., 111 W. Washington-st.
TO RENT—4412 LAKE PARK-AV., 1 BLK. to lake, 5-rm. apt.; Turkish rugs, mahog. furn., silver; high grade bldg. and loc.; immediate possession. Oak. 7012.
TO RENT—1379 E. 57TH, 3 RM. COR. APTS., priv. bath, elec.; near Jackson Pk., I. C.; also smaller $42.50 and up.
TO RENT—TWO MAID APTS., LIKE WILL SHARE mod. apt., 5 rms., s. p., I. C., L. sur. Prot. pref. 6544 Stony Island. 1st. Dorch. 8406.
TO RENT—E. 61ST-ST., 5-6 RMS., MOD., furn. piano, Vic.; mar. couples or fam. H. P. 9152.
TO RENT—5643 DORCHESTER, 3 RM. furn. kitchenette apt., porch; $85. 2 rm. kitchenette apt. $65.
TO RENT — 3 RM. FURN. APT. MOD. neat, clean, 2 beds; $65 1 blk. 47th I. C., surf. 1525 E. 46th-st. Drexel 0651.
TO RENT—1008 E. 54TH-ST., BEAUT. 4 rm. apt.; all new furniture; immed. possession; $95. Ph. Fairfax 5373.
TO RENT—4 3 RM. APT. COMPLETELY furn.; bath, gas, heat and elec. light; cheap. 7321 Greenwood-av.
TO RENT—3922 INDIANA-AV. COMPLETE ly furn. mod. 4 rm. apts., permanent poss. now $75 up. Vincennes 0477.
TO RENT—429 E. 45TH, 3 RM., PVT. BATH porch; $17.50 per week. Kenwood 1032.
TO RENT—4161 BRENELL-BLVD., 2D, 3 RM. kitch. apt.; porch.; blk. Ken. L. surf. Fox.
TO RENT—4023 ELLIS, 2D. 3 RMS., 2 beds; beaut. furn.; L. Ken. 4931.
TO RENT—NEW FLAT, WELL FURNISHED. Victory 9682. $10.00.
TO RENT—4743 KENWOOD, 2 RM. FURN. apt., priv. bath; $55 mo. Kenwood 1708.
TO RENT—IMM. POSS. 4 RM. BEAUTIFUL furn. apt.; adults. 4116 Argyle, 3d flat.
TO RENT—NICELY FURN. 5 RM. APT.; L and surf. ¼ blk. 6220 South Park.

North Side.

TO RENT—4246 SHERIDAN-RD., BUENAterr., completely furn. 2 rm. apt. Oct. 1. Miss Goodwin. Buckingham 0300. Apt. 321.
TO RENT—4 RM. MOD. APT., CORNELIA and Bosworth-av's.; piano, victrola; reas. to right party. Phone Wellington 1146.
TO RENT—DESIRABLE 3 ROOM SUITE, 3 ladies employed or couple preferred. 4923 Sheridan-rd. 1st apt. Ex. trans.
TO RENT—TO CONGENIAL PEOPLE, COMfort. home in my high grade apt., nr. Sheridan at Belmont. Irving 7012.
TO RENT—2-3-4 RMS. MURPHY BEDS, sun par., ex. trans. 823 Gail. Sunny. 3310.
TO RENT—ATTRACT. 3 RM. AND KITCH. all light; nr. L. 4351 Dakin-st. Lin. 9030.
TO RENT—COZILY FURN. 3 R. KITCHENette apt. nr. lake, bus, L. Grace 3731.
TO RENT—5 R. EFFICIENCY MOD. NR. L; steam; im. pos. and Oct. 1; $85. Evns.5837.
TO RENT—3 RM. FLR. COMPL. WINTHROP. S. E. cor. Foster. See jan. or Graceful 7470.
TO RENT—420 DEMING-PL., ATTRACT. 2 rm. kitch. $90. inc. heat, gas. Linc. 3030.
TO RENT—3 RM. APT. OR SELL; $125 rent reas. Wils. 2624¼ Sunny. Sun. 1141.
TO RENT—4726 N. RACINE. EXCEPTIONAL 3 rms. fur. complete. Edge. 5223.
KEMPER-PL., 925—TO RENT — 5 BEAUT. fur. rms., s. p.; fine plo. Linc.6871.
TO RENT—3 ROOMS AND KITCH. NEWLY dec., excel. lo. and transp. Sunnyside 5700.
TO RENT—4808 SHERIDAN, 3 RM., COMplete, $45; poss. Oct. 1; 4126 Sunnyside.
TO RENT—4 LRG. RMS. MOD. SUN PAR., 3 beds, in new bldg.; best trans. Edg. 0300.

TO RENT—FURNISHED FLATS.

North Side.

Furnished Apartments
E. CHICAGO-AV.; Corner Michigan, 7 room duplex apt.; grand piano, oriental rugs, etc. $300
E. PEARSON-ST.; 6 rms., 2 baths, sun parlor. Very completely furnished. Av. for 1 year $325
CEDAR-ST.; 9 rms., 3 baths, sleeping pch. Ref. for the winter $500
E. ELM-ST.; 4 rms., bath. 2d apt. Linen and silver inc. $150
ASTOR-ST.; 9 rms., 3 baths. Elevator, hall attendants $325
WRIGHTWOOD-AV.; 5 rms., 1 bath. Park $160
LAKE VIEW-AV.; 7 rms., 3 baths, sun parlor, sleep. pch. Overlooking park. 2d apt. Prefer Wabash 1585. ..... $350
SHERIDAN-RD.; 10 rms., 3 baths, sun parlor. Completely and attractively furnished. 3d apt. $500
BRIAR-PL.; 5 rms., 2d apt. Will rent for 1 year or shorter period. $170
E. DIVISION-ST.; 7 rms., 2 baths. Private drive, with view of lake. 2d apt. $175
BELDEN-AV.; 7 rooms with 2 baths, 2 open porches. Just a half block from the park. 2d or 3d $175
MELROSE-ST.; 6 rms., 2 baths, sun parlor and sleeping pch. Nr. drive. $150
IRVING PARK BLVD.; Nr. lake. 6 rms., bath. 2 extra lav.; 2d fl. $160
MONTROSE-AV.; 6 rms., 2 baths, sun parlor, sleep. pch. Nr. lake $150
SHERIDAN-RD.; 8 rms., 3 baths, sun parlor, sleeping pch. Convenient location. Av. now $175
KENMORE-AV.; 11 rms., 3 baths, sun parlor, apt. and heated garage; inc. 2 apt. bldg. with large grounds. Av. Oct. 1st $350

Harold Bradley & CO.,
717 N. Michigan-av. Phone Sup. 9100.

SUBSTANTIAL
REDUCTIONS IN RENTS.
SHERBURNE BEACH APTS
ON THE LAKE SHORE.
6250 SHERIDAN-RD., COR. ROSEMONT. Private bathing beach and park; 4, 5 and 6 room suites, with kitchens; newly furnished and redecorated; with or without maid service. Granville L sta. or bus.
TELEPHONE SHELDRAKE 3700.

EDGEWATER.
Unusually Desirable Apt.
4 rooms, oriental rugs, new hangings and shades, living room and bedroom in mahogany; dining room in walnut; suitable for 2 or 3 adults; must be seen to be appreciated. Call Sunnyside 6477.

LINCOLN APT. HOTEL,
IN BEAUTIFUL ROGERS PARK.
1 to 4 rms., $45-$110; service, linen, light and gas included; bachelor apts., $35-$65 a week; 1 and 2 rms., in-a-dor beds, showers; ideal for couple; term lease. JOHN E. MAGILL & CO., 30 N. Dearborn-st.
TO RENT—NEW BUILDING, NOW BEING erected, white tile front, Clark-st. nr. Van Buren. Phone WELL. Juniper 3614.
TO RENT—3 STORES, TRANSFER CORK. fine cement bsmt., steam heat, el. light, hot water; good trans. 163 W. Illinois.
TO RENT—SPACE FOR MILLINER IN EXclusive ready-to-wear shop in high class building. Apply Wabash 1585.
TO RENT—STORES, OFFICES, SALESrooms and shockrooms, in downtown district. ALBERT M. WETTEN & CO., 108 S. La Salle.

TO RENT—STORES—SOUTH.

TO RENT—1502 E. 53D-ST., BETWEEN Lake Park and Harper-av's.; large store; suitable for millinery, shoe store, ladies' wear, or other high class business; rent $250 per month.
KYLE & BENDFELT,
1506 E. 53d-st. Fairfax 3071.
TO RENT—SOUTH SIDE STORES, 5419 KENwood-av., single or double stores in large bldg., suitable for any retail merchandise; also additional space available for shop purposes; steam heat, etc. Apply at office of bldg., day or evenings, or phone Midway 1835.
TO RENT—NEW STORES.
817-825 E. 55th-st.; well located for drug store, cigars, furnishing goods; ready Oct. 20.
MAHONY & CO.,
1502 E. 53d-st. Hyde Park 0048.
TO RENT—STORE, STONY ISLAND-AV., NR. 85th-st.
WOLFE & FRIEDEMAN,
5501 Prairie. Normal 5584.
TO RENT—79TH AND HALSTED, SUITAble for jewelry, shoe store, gent's furnishing, candy, waffle shop, etc.; long lease. See Drugrist, 7856 Halsted.
TO RENT—STORE AND BASEMENT, 1155 E. 55th-st., 20x60, modern tile bldg., steam, hot water. $100. CHATAIN & CO., Drexel 1904.
TO RENT—151 W. 63TH-ST., STORE 20X 50; imm. poss.; rear, GENERAL REALTY CO., 640 Otis Bldg. Main 3683.
TO RENT—1441 E. 63D-ST., 15X100; HEAT ed. within 100 ft. of 1 C. sta., $150. ACKLEY BROS., 1447 E. 63d-st. H. P. 0100.

TO RENT—STORES—NORTH.

LAWRENCE AND ROBEY.
4 new stores, 60 ft. deep; steam heated. Live location. Any business. Reasonable rent. Owner, FRED DOBE, 4003 Broadway.
TO RENT—STORE OR SHOP, DRUG STORE space, suitable millinery, hairdressing, or manicurist in the high grade Vista Apt. bldg., s. e. cor. Sheridan-rd. and Winthrop-av. Office at bldg. or W. V. TARR & CO., Suite 309 Harris Trust Bldg., 111 W. Monroe-st. Randolph 5357.

EXCELLENT LOCATION.
902-10 IRVING PARK-BLVD.
Near Sheridan L station, high grade neighborhood, 5 new stores, 18x70; also 5 garages. Apply 1 to 3 P. M. Wash.-st. 7439.
TO RENT—NEW STORES AT 2470-78 N. Clark-st., suitable for any kind of business. Wonderful location for energetic person. For price and terms apply to
K. R. BEAK & CO.,
111 N. Dearborn-st. Central 4822.
TO RENT—ROGERS PARK, 1536 JARVIS-av., 2 doors w. of elev. sta., choice loc. for beauty shop, elec. goods, victrolas, millinery, etc.
WHITESIDE & WENTWORTH,
8 S. Dearborn-st. 4662 Broadway.

DEVON AND WESTERN.
Large, modern stores and flats; great opportunity in fastest growing district in Chicago. EDELBERG & KLOTTER, 2345 Devon.

TO RENT — STORE ON N. CLARK-ST. ideal for meat market or vegetables. Call GOLDE, Randolph 1596.
TO RENT—4500 RACINE, COR. SUNNYside, store, $65.
TO RENT—STORE, cor. Birchwood, store, $45. Phone Rogers Park 6100.
TO RENT—BROADWAY, 5830, STORE. ideal loc. for auto access.; any line; lge. rear rm., steam, hot, cold water; gd. trans.; reas. janitor.

4100 SHERIDAN-RD.
Large steam heated store; new bldg. W. K. YOUNG & BRO., 4001 Sheridan-rd.
TO RENT—BROADWAY AND LAWRENCE, store 40x85, steam heat, 2 stories; new bldg., live section Northwest Side. Full commission to brokers. Franklin 5196.
TO RENT—STORE, 6 RM. APT., LINCOLN, Robey and Irving Park-blvd.; imm. poss.; R. Lehre, 1951 Cuyler-av. Ph. Grace 0145.
TO RENT—HIGH CLASS ROOM, SECOND floor; suitable for billiards, 12 to 15 tables; no poolroom; or for office purposes. Immediate possession. Ansco Co., State 7156.
TO RENT—440 S. DEARBORN-ST., 500 FT. office, cheap, with or without fur., 7 mahog. desks, chairs, etc.; will sell fur. Call Rm. 610. Ph. Harr. 0503.
TO RENT—WILL SUBLET HIGH CLASS suite of offices, mahogany furniture; must be seen to be appreciated; very reasonable. Apply 612 State-Lake Bldg.
TO RENT—IMMED. POSS.; LIGHT, AIRY offices in best remodeled bldg. in new No. Side Office Dist. 220 Ohio-st.
TO RENT—SUITE 3 PRIV. OFFICES FURN. 1550 McCormick Bldg. Harr. 9553.
TO RENT—ATTRACTIVE OFFICES, 3, $65, with telephone. 400 Fisher Bldg.

General.

TO RENT—5 OFFICES ALL EQUIPPED with hot and cold water, electric light, compressed air, gas, doctors' or dentists' lavatories and reception room; rental $100. 2470-78 N. Clark-st. If desired by tenant, they can use part for living quarters. For further information call
K. R. BEAK & CO.,
111 N. Dearborn-st. Central 4822.

DOCTORS, ATTENTION!
2 offices with all latest improvements; reception room, public toilet, and modern s. p. apartment attached; rent reasonable; corner in most beautiful and conspicuous bldg. on the street. Apply 3946 Lawrence-av.

PHYSICIAN—DENTIST.
S. E. cor. Wilson and Broadway, single room, off reception room; $32.50.
GORDON STRONG & CO.,
209 S. State-st. Harr. 8191.
TO RENT—VERY ATTRACTIVE OFFICE space, desk and phone service with general contractor; or will rent room for real estate, architect, or agents in bldg. specialties. Address A X 492, Tribune.
TO RENT—BROADWAY, OVER drug store, on corner; doctors' offices with reception room; same suite with dentist; N. E. corner. 5301 Broadway. Berwyn L sta. Phone 8126.
TO RENT—EXCEPTIONAL OPP., YG. DENtist or dr. fine offices over old est. drug store; Ger.-Am. section of busy suburb. factory district; rent reas. 1113 Thomas.
TO RENT—A FEW OF 25 OFF. $40-$65; cor. suite of 4 [lg. rec. rm.], $200. Over druggist, Chateau Theater Bldg., Bdwy. & Halsted.
TO RENT—4403 SHERIDAN-RD., OFFICE and reception room, $45.
UPTON.
4403 Sheridan-rd. Edgewater 0962.
TO RENT—2 FR. CONNECTING OFFICES with waiting rm.; L. C., Oct. 1. 1451 E. 53d. Midway 1886.
TO RENT—3307 CLARK-ST., $15. WALKER. Lake View 5163.
TO RENT—OFFICES FOR ALL PURPOSES, opp. Tivoli Theater, 6322 Cottage Grove.
TO RENT—1553 W. MADISON-ST., R. 306, 3 desirable rooms, 2d floor, $75; suitable for restaurant or other line.
BROOMELL BROTHERS, Edgewater 1414.
TO RENT—STORE—310 S. MORGAN-ST., suitable for furniture, grocery or other business. Wabash 2878.
TO RENT—MODERN STEAM HEATED CORner store, 1978 Ogden-av., cor. Congress-st., West Side hospital district.

TO RENT—STORES—SUBURBAN.

TO RENT — 3 MODERN STORES, READY for occupancy Nov. 1

REAL ESTATE FOR SALE.

CENTRAL.

FOR SALE—TO CLOSE ESTATE, 3514 W. Chicago-av. 3 sty. brick store and 4 flats; store; low rents; great future; one mile from loop; $15,000; make offer. CROWE BROS. & CO., Dearborn st. Central 6900.

FOR SALE—3506 AND 3508 N. CLARK-st. Will be as valuable as the loop soon. ALBERT WARD, 1309 Fargo-av. Evanston 1061.

FOR SALE—OR LEASE 99 YRS., N. STORE and FLATS, STEAM, ETC. ADDRESS B Y 250, TRIBUNE.

APARTMENTS—SOUTH SIDE.

BEST BARGAIN EVER OFFERED on the SOUTH SIDE.

Must sell to close up an estate. No. 3000 and 3034 Ellis-av., block from Comer Grove-av. and 1 block from Lake Michigan. Lot 50 feet improved with large 2-flat building containing six flats. Rental $3,400 yearly. Will sell on quick sale for only $3,500 and make terms to suit.

FRANK J. PETRU, Turstee,
1443 W. 18th-st. Tel. Canal 0806.

DORCHESTER-AV., NR. 52D-ST.

6 FLAT BLDG.
RENT $7,380.
PRICE $33,000.
MORTGAGE $23,000.
J. J. CARROLL & CO.,
SEE MR. MOYLAN,
1533 E. 53d-st. Dorchester 4209.

12 APT. BARGAIN.

Today's best buy on the South Side, 12-4 rms. and sun parlors; lot 100x125; this is in excellent condition; year's supply of coal now on; rental $1,200; low taxes; $9,700; owner will sell $5,000 under market; $8,000 to $10,000 cash will handle. O'CONNOR, BURKE & McDONNELL, 6823 Stony Island. Hyde Park 6113.

NEW 2 FLAT BLDGS.

SOUTH SHORE, JUST COMPLETED, $1,500 DOWN.

5 rooms, sun parlors, steam heat; lot 25x125; drive; driveway. New paving this fall. Payments $100 per mo. Includes interest. Price, $11,000.

ACKLEY BROS.,
1447 E. 63d-st. Phone Hyde Park 0106.

EIGHT APT., KENWOOD.

Ideally located for rooming house; corner building, seven and eight rooms, garden lavatory; total 62 rms.; 7 bths.; steam; transp. Rental $8,340. Will sacrifice for these 4½ times rental. Terms. Apply to SCHENDORF & BOENICKE [Basement], 853 E. 47th-st. Kenwood 810.

SOUTH SHORE 2 APT.

New bldg., 5 and 5 large rms., sun parlor, sleeping porch, latest fixtures, large lot, $100 down, mo. payments. Immediate possession. The best value in the district; about $5,000 cash necessary.

O'CONNOR, BURKE & McDONNELL,
6823 Stony Island. Hyde Park 6113.

READY TO OCCUPY.

NEW 2 APARTMENT.

Good location, large lot, all complete with stoves, refrigerators, laundry stove, clothes rooms, at a very low price. Ask to see it now. 6200 S. Ridge. Tel. 7525 Stony Island or Fairfax 3550.

FOR SALE—21 APT. BLDG. OF 4 ROOM apts.; 6 mo. old; rental $18,000; located in best residential section of Woodlawn; 7969 Sanamon-st.; 1 blk. car line, 5 min. to Rock Island; will consider small apt. bldg. or vacant property in exchange; no agents. W. WIGHTMAN, 6202 S. Talman. Republic 0820.

6 FLAT BARGAIN, $38,000.

If Rents $6,840; all 5 room flats; large sun parlors; about 7 yrs. old; cost over $100,000; rental $16,500; price $85,000. Address A 1 407, Tribune.

FOR SALE—OWNER FORCED TO SELL before Oct. 1, on account of sickness, 6 modern 5 and 6 rooms, all light rooms; Washington Park subdivision, $3,500 cash; price $11,500.

FRANK K. REILLY & CO.,
6202 Cottage Grove-av. Fairfax 0000

FOR SALE—HIGH CLASS WOODLAWN MOdern 2 flat bldg., 5 and 6 rms., close to L, express, elevated, and surface; for quick sale, $13,500; terms. Also other 2 flats from $11,750 to $20,000.

NEWTON R. LAUREN & CO.,
22 W. Monroe-st.

Snappy High Class 6 Flat,

Nr. 51st and Woodlawn, 1-5 and 5-9 rm. flats, 2 car brick garage; rental low; only $6,400; price $50,000; $15,000 will handle; easy terms. Owner, 5324 Lake Park-av. Hyde Park 2145. [Quick].

WOODLAWN BARGAIN.

Nets over 30% on an investment of $6,000. Income over $5,200 yearly. Close to L; all light and in good cond. Call E. COWLEY, Attorney, Central 3404.

HYDE PARK 2 APT.

12 front apts., all 6 rms., 2 baths; income $3,600; price $35,000. Might consider some trade. Address A D 168, Tribune.

FOR SALE—2 FLAT BRICK 5-5 RMS., stove heat, elec. light; $8,750. Glazed sleeping pch., stationary wash tubs, 2 car garage; poss. Nov. 1. Blue Is. L. 2 cars. Located 7028 Dante-av. Phone MI. TAYLOR, State 8855.

SO. SHORE CORNER 12 APT.

Strictly modern, sun parlor, 4 rm. apt., rent $1,000; cash, $4,000; or will trade for smaller and cash. WILKINSON, Hyde Park 4276.

SOUTH SHORE 2 APTS.

5 and 6 rooms, garage. Lot 50x125. Choice location. 7515 Oglesby-av. Ph. South Shore 3840.

FOR SALE—2 FLAT, 5-6 RMS., STOVE heat, elec. light. Bch. to 14th, opposite Orden Theatre; sacrifice for $6,850. Call 6448 Loomis-blvd. Phone MIDWAY TAYLOR State 8855.

FOR SALE—NEW 6 RMS., MASSIVE 3 FLAT, heart of S. Shore; classy unique design; 2 baths; sleep. porches; billiard room; garages. 7015 Chappel-av. $27,000; $8,000 terms. F. H. BEILFUSS, Owner.

By Out of Town Owner.

18 furn. apt. bldg. for immed. sale, 6314 Grand-blvd.; price $70,000, half cash; terms; rental $16,000. Phone Oakland 0900 or 6708 Kimbark-av. Hyde Park 2000.

FOR SALE—4 FLAT BR. $11,500. BUSHman-av. and 78th, all 6 rms., stove heat; elec.; lot 50x170 ft.; rent $1,700; price $11,500; terms. HAMILTON BROS., 5058 E. 71st-st. Ph. Hyde Park 1935.

FOR SALE—2 FLAT ELEGANT NEW build., located at 6237 S. Peoria-st., 5 room sun parlor, glazed sleeping porch, steam heat, lot 35x125 ft.; owner on premises. Home Security 3475.

FOR SALE—CORNER 10 FRAME FLATS and 75 ft. vacant; Dobson and 73d; rent $2,400; price $9,750; terms. Slate 8655.

FOR SALE—3 FLAT BRICK, 4 YRS. OLD, 6-6 rms., 79th and Federal; oak trim in flooring; only $9,000; $3,000 down. C. WILHELM, 7744 Evans-av.

FOR SALE—2 FLAT, 5 AND 8 RMS.; FURnace and stove heat; near 63d and Cottage Grove L sta.; price $8,750; $1,500 cash. Call Central 0507.

FOR SALE—N. W. COR. OF 79TH AND ST. Lawrence-av., modern new 2 flat and 4 rms.; stm. heat. DOOLEY, 7901 Cottage Grove-av.

FOR SALE—6 APT. BARGAIN, 4 RMS., nr. 47th-st. and Lake Park-av.; rents low at $4,320; price $23,000. A. F. Schroeder, 2304 E. 75th-st. South Shore 0988.

FOR SALE—NEAR 72D-ST. L STATION, 2 flat brick, 6 and 6 rms., hot water heat, 2 car garage; rentals $1,800; price $12,000. For terms phone Austin 0400.

FOR SALE—2 FLAT BRICK, 5-5 RMS., NEAR 44th-st., rent $5,000; price $16,000 cash, $5,000. J. J. Devine & Co., 750 E. 47th-st.

FOR SALE—2 FLAT BRICK, PARK LAWNS, 5-5 rms., furnace heat, all flat and 2 car trans. $9,000. Address B A 534, Tribune.

FOR SALE—6 FLAT, MARYLAND-AV., NR. 56th-st., 6 yrs. old; sun parlors; 6-6 rms. each; 6 gas ranges, 6 sinks, 6 bths.; price $22,000; terms. Owner, 6236 Maryland-av. Fair 0937.

FOR SALE—3151 S. DEARBORN-ST. Owner buys me two flat. MOSER, 2517½ N. Clark.

APARTMENTS—NORTH SIDE.

FOR SALE—16 APT. ON BELDEN-AV. near Lincoln Pk.; a bargain; rents over $8,500 if sold for less than 5 times the rental. Address A X 493, Tribune.

FOR SALE—NEW, HIGH GRADE 3 flat, 7 rms. and bath; oak finish; all elec. fixtures; complete; about Oct. 1. See owner, 5023 N. Mozart.

FOR SALE—SACRIFICE, 2 APT., WIDE LOT of Broadway; N. Temple L sta.; $2,000 cash; $23,500 possession Oct. 1. 3454 CHULZ, 5018 Broadway. Sunnyside 0227.

FOR SALE JUST WEST OF LINCOLN Park, 2 flat brick, all 6 rms.; stove heat; rent $75; price $6,000; $1,500. Phone Central 0507.

FOR SALE—BY OWNER, 2 FAM. PR. MET. 5-5 rms., elec. gas, bath, fur. bl., gar., stationary tubs; lot 25x150; $4,800. 3324 S. Albany.

BIG BARGAIN—18 APT.

Rent $17,000; price $84,000; $20,000 cash will handle. Main 4040.

FOR SALE—$12,000 CASH AND BAL. MTG. buys fine apt. bldg., nr. Drake; 3 ground floors worth price asked. Address A Z 210, Tribune.

FOR SALE—EDGEWATER NEAR DEVON, 2 apt. bldg., 6 rms. each, rent $1,080; $32,125; front and rear purchasers. Apply T. R. CHRISTIAN & SONS, 2707 N. Clark-st.

FOR SALE—NORTH SIDE 2 FLAT, FRAME, elec. furnace fan; pr. $5,500; cash, $1,500. S. DENDO, 29 S. La Salle. Rand. 1081.

FOR SALE—ONE OF THE FIN. 3 APTS. IN N. Edge 6 rms. & b. all new; $2,000 cash. PAUL E. HARTUNG & CO., 1126 Granville.

FOR SALE—BARGAIN, 18 APT., RENTAL $15,000. Only $12,000 cash.
LAWRENCE & KENNEDY, 8 S. Dearb.

REAL ESTATE FOR SALE.

APARTMENTS—NORTH SIDE.

AINSLIE COURT.
PRICE $98,000.
TALMAN MANOR.
PRICE $95,000.

Each bldg., 3-5 rms., 15-4 rms., s. p., both entirely tiled, entirely tiled, entirely tiled, over $17,000 each; cash $15,000.

COCHRAN & McCLUER
4623 N. Western-av. Ravens. 3300.

54 APT. BLDG.

High grade bldg. containing 6-5, 42-4 and 6 apts., with extra in-a-door beds; lot 100x125; finest residential section of North Side, near lake and best transportation; large rental; over $45,000 per yr. Can be bought right.

JOHN B. DE YONEY & CO.,
Real Estate, 133 W. Washington-st.

6 APT. BARGAIN.

Apts., just west of Broadway. 6-5 room apts., large sun parlors and sleeping porches, hot water heat in every way, close to beach bus, L and Sheridan-rd.; for a quick sale, $37,000; cash $12,000.

O'DONNELL & CO.,
6840 Sheridan-rd. Edgewater 5725.

ROGERS PARK 6 APT.

2 flats from lake, 2 blks. from L; 2-5, 4-6 rms.; fine, pleasant rooms; rental $7,380; price $42,000; cash $10,000. If interested now will carry.
[Benninghoven.]
Open evenings and Sundays.
They won't last. Phone 9000.

FOR SALE—24 APT. BLDG., SITUATED ON the North Shore, consisting of 3 and 4 room apartments, furnished, completely; income $833.00; and 35 ft. lot adjoining; lot is 54x125 ft. Building is 4 years old; L. Building. Price $105,000. Reason for selling quick action. Address A Z 326, Tribune.

POSSESSION OCT. 1ST.

of these new, modern brick 2 flats 5 and 5 rms. and sleeping porch; hot water heat, tile bath and mahogany trim; gas stoves and tubs; cooking, Acadia-st.; $2,500 cash; balance like rent. A. F. HALLMAN, 4632 Lincoln-av. Sunnyside 9308.

FOR SALE—MUST SELL BEAUTIFUL ROGers Park, 2-5 rm. apt. bldg. nr. Wayne and Ardmore. Sun parlors, sleeping porches. Steel construction. Poss. Oct. 1. For further particulars call Needler.

[4623 Sheridan-rd. Edg. 0962.

FOR SALE—MUST BE SOLD AT ONCE, NEW high grade 2 apt. bldg., 5 and 5 rms., each; sun par., sep. pchs.; 6 car gar.; rent $8,640; line mtge.; only $10,000 cash required; investigate. [Davis.]
4800 Sheridan-rd. ROBERTS & KIRSCHNER,
6570 Sheridan-rd. Rogers Park 7100.

EDGEWATER 24 APT.

New high grade bldg.; excellent transportation; rental $30,000; mtg. $75,000; attractive price for cash [no agents]. Address A 261, Tribune.

1422 WINONA

Edgewater 2 Flat brick 6-6 rms., 33½x125; garage; convenient to Clark and Broadway cars and L; $5,500 cash required. Rogers Park 6800.

NEW 18 APT. BLDG.

12 4 and 3 3; rental $19,200; a mighty good buy; owner will consider any trade on vacant.
ELWOOD-WILLIAMS CO.,
1800 Montrose-av. Sunnyside 5700.

FOR SALE—EDGEWATER, 15 APT. BLDG., 3, 5 and 6 rooms; ideal location; rent $13,000; price $90,000; $30,000 cash; lake front lot.

HOFFMAN & SCHENDORF,
853 E. 47th-st. Kenwood 810.

A GIFT.

If Rents $6,840; all 5 room flats; large sun parlors; about 7 yrs. old; cost over $100,000; rental $16,500; price $85,000. Address A 1 407, Tribune.

FOR SALE—OWNER FORCED TO SELL before Oct. 1, on account of sickness, 6 modern 5 and 6 rooms, all light rooms; Washington Park subdivision, $3,500 cash; price $11,500.

FRANK K. REILLY & CO.,
6202 Cottage Grove-av. Fairfax 0000

FOR SALE—HIGH CLASS WOODLAWN MOdern 2 flat bldg., 5 and 6 rms., close to L, express, elevated, and surface; for quick sale, $13,500; terms. Also other 2 flats from $11,750 to $20,000.

NEWTON R. LAUREN & CO.,
22 W. Monroe-st.

Snappy High Class 6 Flat,

Nr. 51st and Woodlawn, 1-5 and 5-9 rm. flats, 2 car brick garage; rental low; only $6,400; price $50,000; $15,000 will handle; easy terms. Owner, 5324 Lake Park-av. Hyde Park 2145. [Quick].

WOODLAWN BARGAIN.

Nets over 30% on an investment of $6,000. Income over $5,200 yearly. Close to L; all light and in good cond. Call E. COWLEY, Attorney, Central 3404.

HYDE PARK 2 APT.

12 front apts., all 6 rms., 2 baths; income $3,600; price $35,000. Might consider some trade. Address A D 168, Tribune.

FOR SALE—2 FLAT BRICK 5-5 RMS., stove heat, elec. light; $8,750. Glazed sleeping pch., stationary wash tubs, 2 car garage; poss. Nov. 1. Blue Is. L. 2 cars. Located 7028 Dante-av. Phone MI. TAYLOR, State 8855.

SO. SHORE CORNER 12 APT.

Strictly modern, sun parlor, 4 rm. apt., rent $1,000; cash, $4,000; or will trade for smaller and cash. WILKINSON, Hyde Park 4276.

SOUTH SHORE 2 APTS.

5 and 6 rooms, garage. Lot 50x125. Choice location. 7515 Oglesby-av. Ph. South Shore 3840.

FOR SALE—2 FLAT, 5-6 RMS., STOVE heat, elec. light. Bch. to 14, opposite Orden Theatre; sacrifice for $6,850. Call 6448 Loomis-blvd. Phone MI. TAYLOR State 8855.

FOR SALE—NEW 6 RMS., MASSIVE 3 FLAT, heart of S. Shore; classy unique design; 2 baths; sleep. porches; billiard room; garages. 7015 Chappel-av. $27,000; $8,000 terms. F. H. BEILFUSS, Owner.

By Out of Town Owner.

18 furn. apt. bldg. for immed. sale, 6314 Grand-blvd.; price $70,000, half cash; terms; rental $16,000. Phone Oakland 0900 or 6708 Kimbark-av. Hyde Park 2000.

FOR SALE—4 FLAT BR. $11,500. BUSHman-av. and 78th, all 6 rms., stove heat; elec.; lot 50x170 ft.; rent $1,700; price $11,500; terms. HAMILTON BROS., 5058 E. 71st-st. Ph. Hyde Park 1935.

FOR SALE—2 FLAT ELEGANT NEW build., located at 6237 S. Peoria-st., 5 room sun parlor, glazed sleeping porch, steam heat, lot 35x125 ft.; owner on premises. Home Security 3475.

FOR SALE—CORNER 10 FRAME FLATS and 75 ft. vacant; Dobson and 73d; rent $2,400; price $9,750; terms. Slate 8655.

FOR SALE—3 FLAT BRICK, 4 YRS. OLD, 6-6 rms., 79th and Federal; oak trim in flooring; only $9,000; $3,000 down. C. WILHELM, 7744 Evans-av.

FOR SALE—2 FLAT, 5 AND 8 RMS.; FURnace and stove heat; near 63d and Cottage Grove L sta.; price $8,750; $1,500 cash. Call Central 0507.

FOR SALE—N. W. COR. OF 79TH AND ST. Lawrence-av., modern new 2 flat and 4 rms.; stm. heat. DOOLEY, 7901 Cottage Grove-av.

FOR SALE—6 APT. BARGAIN, 4 RMS., nr. 47th-st. and Lake Park-av.; rents low at $4,320; price $23,000. A. F. Schroeder, 2304 E. 75th-st. South Shore 0988.

FOR SALE—NEAR 72D-ST. L STATION, 2 flat brick, 6 and 6 rms., hot water heat, 2 car garage; rentals $1,800; price $12,000. For terms phone Austin 0400.

FOR SALE—2 FLAT BRICK, PARK LAWNS, 44th-st., rent $5,000; price $16,000 cash, $5,000. J. J. Devine & Co., 750 E. 47th-st.

FOR SALE—2 FLAT BRICK, PARK LAWNS, 5-5 rms., furnace heat, all flat and 2 car trans. $9,000. Address B A 534, Tribune.

FOR SALE—6 FLAT, MARYLAND-AV., NR. 56th-st., 6 yrs. old; sun parlors; 6-6 rms. each; 6 gas ranges, 6 sinks, 6 bths.; price $22,000; terms. Owner, 6236 Maryland-av. Fair 0937.

FOR SALE—3151 S. DEARBORN-ST. Owner buys me two flat. MOSER, 2517½ N. Clark.

APARTMENTS—NORTH SIDE.

FOR SALE—16 APT. ON BELDEN-AV. near Lincoln Pk.; a bargain; rents over $8,500 if sold for less than 5 times the rental. Address A X 493, Tribune.

FOR SALE—NEW, HIGH GRADE 3 flat, 7 rms. and bath; oak finish; all elec. fixtures; complete; about Oct. 1. See owner, 5023 N. Mozart.

FOR SALE—SACRIFICE, 2 APT., WIDE LOT of Broadway; N. Temple L sta.; $2,000 cash; $23,500 possession Oct. 1. 3454 CHULZ, 5018 Broadway. Sunnyside 0227.

FOR SALE JUST WEST OF LINCOLN Park, 2 flat brick, all 6 rms.; stove heat; rent $75; price $6,000; $1,500. Phone Central 0507.

FOR SALE—BY OWNER, 2 FAM. PR. MET. 5-5 rms., elec. gas, bath, fur. bl., gar., stationary tubs; lot 25x150; $4,800. 3324 S. Albany.

BIG BARGAIN—18 APT.

Rent $17,000; price $84,000; $20,000 cash will handle. Main 4040.

FOR SALE—$12,000 CASH AND BAL. MTG. buys fine apt. bldg., nr. Drake; 3 ground floors worth price asked. Address A Z 210, Tribune.

FOR SALE—EDGEWATER NEAR DEVON, 2 apt. bldg., 6 rms. each, rent $1,080; $32,125; front and rear purchasers. Apply T. R. CHRISTIAN & SONS, 2707 N. Clark-st.

FOR SALE—NORTH SIDE 2 FLAT, FRAME, elec. furnace fan; pr. $5,500; cash, $1,500. S. DENDO, 29 S. La Salle. Rand. 1081.

FOR SALE—ONE OF THE FIN. 3 APTS. IN N. Edge 6 rms. & b. all new; $2,000 cash. PAUL E. HARTUNG & CO., 1126 Granville.

FOR SALE—BARGAIN, 18 APT., RENTAL $15,000. Only $12,000 cash.
LAWRENCE & KENNEDY, 8 S. Dearb.

REAL ESTATE FOR SALE.

APARTMENTS—NORTH SIDE.

2 APT. A SNAP.

An honest value two apt. building; each apt. has 5 rooms, sun parlor, and sleeping porch. The layout of the apts. gives every consideration and will surely satisfy the purchaser who seeks a real home as well as an investment. Will be ready for spring delivery. Price $18,000; terms: $100 per month. Address A D 308, Tribune.

FOR SALE—ONLY $2,000 CASH.
NEW 2 FLAT BRICK.
Sun. pors., 5-5 rms., sleeping porches; all 2 furn.; hdwd. firs.; mahog. trim; 30x130; fine lawns, shrubs; street and sewer paid; 2 car gar.; let us show you; rent pays entire bldg.; price $12,500; bal. $50 per mo. CRESS, 1634 N. McVicker-av. Call evenings, Sat., Columbus 8664.

CALL 2 TO 5 P. M.
SATURDAY AND SUNDAY.

3047-3053
S. KILPATRICK-AV.

Six grade 2 flats, $15,000, terms. You own the buildings.
ELWOOD-WILLIAMS CO.,
1800 Montrose-av. Sunnyside 5700.

FOR SALE—WEST IRVING PARK, 2 FLAT brick; newly one corner lot 68x125, 6-6 rms., h. w. ht., solid oak trim, glazed porches, tile bath, 2 toilets; rent $1,200; suitable for a small family, whose must sell quick; $10,000; will sacrifice at $13,500; $3,000 cash, less than rent. ROTARIER, Irving 4059.

FOR SALE—3 FLAT BARGAIN ON OAKley-blvd., 3 large rms., 4 living rooms in each flat; rent $1,500; price $12,000; $3,000 cash; 2 car brick garage; income $3,300; for quick sale, $15,000; will handle it. Address A 203, Tribune. Apply 4203 N. Keeler-av. Keystone 1021.

FOR SALE—RESIDENTIAL TYPE, 2 FLATS, 5-6 rms., each; new value and lowest price thoroughly artistic homes with an income; 1 apt. rented now, other apt. vacant by small cash payment; bal. from rent; call today at office. 2600 Devon. GEO. E. MORRIS. R. P. 0992.

FOR SALE—BEAUTIFUL NEW 2-5 ROOM flat brick bldg.; rooms exceptionally large; sleeping porches; built in bookcases, buffets and other features; located 5041 N. Lawndale-av. Humb. 0404.

FOR SALE—NEW 3 APT. BLDG. 6718 Rogers Park-av.; 5 rms. sun par. sleeping porches, Kewanee boiler, steel constructed, and panelled dining rm. beau. decorations; income $3,600; will exchange for 2-6 p. m., or Franklin 4439.

FOR SALE—3922 MONTICELLO-AV., 2 6-6-rm. apts., hot water heat, sleeping porch; 2 car garage; large lot; rent $1,800; price $16,000; terms. Owner, 4308 N. Ridgeway. Irving 0319.

FOR SALE—3 FLAT BRICK, 6 AND 6 RMS., for Portage Park; furnace heat, oak trim; will be sold this week; price $11,000; cash $3,000.

BURGER & CO., 5205 Irving Park-blvd.

FOR SALE—ALBANY PARK, 6 FLAT BAR. 1 finest bldg. in Albany Pk.; one rm. and bath in basement; rent $1,200; price $9,000; terms to responsible buyer. See owner, 2922 Irving Park-blvd.

FOR SALE—3 APT. 6 RMS.; KEWANEE boiler; $1,500; 1 car gar.; lot 33 ft. sacrifice, $6,500; $2,000 cash; terms required. Owner, R. P. 0992.

FOR SALE—NEW ALBANY PK. 2 FL., 5 & 5 rms., sun p., glazed s.p. pch., h. w. ht., immed. poss.; $6,500; terms. 3330 Lawrence-av.

FOR SALE—ARLINGTON HEIGHTS, ILL., 10 rooms, fine lawn, fruit, shade. C 99, Tribune.

FOR SALE—2 FLAT BRICK 5-5; FURNACE heat; garage lot, in Irving Park. Apply 4600 N. Keeler. Keystone 1024.

FOR SALE—2 FLAT BRICK 5-5; STM. HT.; $6,000; cash; disposal; sun parlors; garage. 4600 N. Keeler. Keystone 1024.

FOR SALE—NEW 2 FLAT 5 AND 6 RM., heat, Northwest Side; $12,500; $2,500 cash and close worth price asked. Address A Z 210, Tribune.

FOR SALE—EDGEWATER NEAR DEVON, 2 apt. bldg., 6 rms. each, rent $1,080; $32,125; front and rear purchasers. Apply T. R. CHRISTIAN & SONS, 2707 N. Clark-st.

FOR SALE—NORTH SIDE 2 FLAT, FRAME, elec. furnace fan; pr. $5,500; cash, $1,500. S. DENDO, 29 S. La Salle. Rand. 1081.

FOR SALE—ONE OF THE FIN. 3 APTS. IN N. Edge 6 rms. & b. all new; $2,000 cash. PAUL E. HARTUNG & CO., 1126 Granville.

FOR SALE—BARGAIN, 18 APT., RENTAL $15,000. Only $12,000 cash.
LAWRENCE & KENNEDY, 8 S. Dearb.

APARTMENTS—WEST SIDE.

FOR SALE—2 FLAT BRICK, 1-6, 2-7 RMS. steam heat, elec. light, 2 car garage, sun parlor, glazed sleeping porch; $1,000 cash; sacrifice for $7,500. Call MR. TAYLOR, State 8855.

REAL ESTATE FOR SALE.

APARTMENTS—WEST SIDE.

FOR SALE — 3714 PARK-AV., 2 FLAT brick, 6 and 7 rooms; electric lights, stove heat; small cash payment, balance monthly.
EDWIN ROMBERG, 30 N. La Salle-st.

BUSINESS PROPERTY—SOUTH.

PHYSICIANS, WIDOWS, LAWYERS,

Savers, or Business Men wishing to create an estate that will advance in value every year besides bringing in substantial income, can have same, and an immediate profit of from $10,000 to $20,000 by securing and improving with 1 story brick stores which will rent for $100 to $150 a month today. The only South Halsted Business Frontage backed up by the richest and most thickly populated residence district on the whole street. It is needed today by small merchants who are forced to move to more moderate quarters from stores farther south, where rental on 25 ft. lots are almost mounting to 1000 prices, and as 61st-st. is not 63d-st. This frontage, 75x120 ft., to alley; all streets and all assessments paid, at 5714-16-18 S. Halsted-st. will advance to $500 a ft. and pay interest on same when improved and taken off the market, for there is no more like it. Price today, $300; after Oct. 1, $350 or higher. SIMS, Salesman McCLUN, 217 W. 63d-st. Wentworth 1845.

REAL BARGAIN.

These prices for quick sale only: 94x100 ft., $150; n. w. corner 75th and Eberhart-av., 80x100; each $275, on 75th between Evans and Langley. The lowest price in 75th-st. business section. First time offered. They won't last.
ARTHUR R. BLAIR & CO.,
7455 Cottage Grove. Dorchester 8100.

WEST 63RD ST. BUSINESS

Large store (poss. Oct. 1), and 4 flats, brick and stone; store, rear "L" and R. R. sta.; rent over $2,500; best bus. location; only $18,000; third cash; bal. terms. Quick action necessary. DEAN, 320 E. 51st-st. Ken. 2113.

FOR SALE—UNUSUAL SACRIFICE—By owner leaving town at once. 4 1-story brick stores on lot 75x125 to alley; stone foundation; full cement basement; new steam heating plant; steel ceilings; elec. lights, porcelain sinks; open plumbing. 1249-53 W. 63d-st. Rent $2,280, unlisted. Price $24,000. Cash $5,000. McCLUN, 217 W. 63rd-st. Wentworth 1845.

FOR SALE — INDIANA-AV., NR. 18TH-ST., 4-14x17-7; five houses; big improvements going on around; $50,000.
GOLDEN, SHELDON & CO., 192 N. Clark-st.

FOR SALE—$65,000. WORTH $75,000; nearly new 2-sty. store and flat bldg.; rent $9,700; district of rapidly advancing values and rents. Address A X 275, Tribune.

FOR SALE—MUST SACRIFICE 23 APT. HOtel immediately; 3 stories; 54 rooms; fine g. Hotel Feigen. Ph. Humboldt 8136. Call at once.

FOR SALE—S. E. COR. 79TH-MORGAN-ST. Double money soon. Stewart 1965.

BUSINESS PROPERTY—NORTH.

FOR SALE—$50,000 CHOICE LINCOLN-AV. 3 story brick business property, 48 ft. frontage; 2 stores, 9 flats; electric stm. ht.; gas ranges, china closets, refrigerators; rent $7,000; no. on Lincoln-av., nr. Southport-av. and 2 transfer corners; $5,000 cash, balance terms. JOHN HEIN, 3148 Ashland-av.

FOR SALE—ONLY $15,000; CHOICE LINcoln-av. 3 story brick business property; 1st. store and 3 living rms.; 2d and 3d, and 7 rm. flats, bath, electric, steam heat; rental $200 mo.; on Lincoln-av., nr. Southport-av. and 2 transfer corners; $5,000 cash, balance terms. JOHN HEIN, 3148 Ashland-av.

HOME AND SPECULATION

combined. Two 8 r. brick houses, close to Parkway Hotel; $17,000.
BROOME BROTHERS, 111 W. Washington

FOR SALE—NORTH-AV. NR. SEDGWICK-st., 1st class retail property, 50x105, improved with stores; available at once. Address C 491, Tribune.

FOR SALE—A REAL BARGAIN IN CLARK-st. property; lot 100x209; price $27,000; cash $14,000; 2 brick stores and flats; good for big garage. Sunnyside 0726.

FOR SALE—RAVENSWOOD COR. SNAP, 2 stores, 7 flats; rent $7,800; only $42,000; cash req. $13,000. R. LANGHENRY, 4253 N. Robey.

FOR SALE—BARGAIN; COR. 1 STORY, 2 stores, liv. rms. 3328 Kenilworth. R. Pk.

BUSINESS PROPERTY—N. W.

FOR SALE—2 STORY BR. ARMITAGE, NR. Keeler; store and 7 room flat in back; large auto repair shop rear; rental $1,500; terms or trade; $14,000. RAFF, 534 Milwaukee-av.

FOR SALE—1 STORE AND 3 FLATS; STOVE heat; immed. poss. of store; well located; price $8,500. 2 Sou. Rogers Park. Bargain. Act quick. Ravenswood 0907.

SPECIAL BARGAIN.

These prices for quick sale only; 94x100 ft., $150; n. w. corner 75th and Eberhart-av., 80x100; each $275, on 75th between Evans and Langley. The lowest price in 75th-st. business section. First time offered. They won't last.
ARTHUR R. BLAIR & CO.,
7455 Cottage Grove. Dorchester 8100.

WEST 63RD ST. BUSINESS

Large store (poss. Oct. 1), and 4 flats, brick and stone; store, rear "L" and R. R. sta.; rent over $2,500; best bus. location; only $18,000; third cash; bal. terms. Quick action necessary. DEAN, 320 E. 51st-st. Ken. 2113.

FOR SALE—UNUSUAL SACRIFICE—By owner leaving town at once. 4 1-story brick stores on lot 75x125 to alley; stone foundation; full cement basement; new steam heating plant; steel ceilings; elec. lights, porcelain sinks; open plumbing. 1249-53 W. 63d-st. Rent $2,280, unlisted. Price $24,000. Cash $5,000. McCLUN, 217 W. 63rd-st. Wentworth 1845.

FOR SALE — INDIANA-AV., NR. 18TH-ST., 4-14x17-7; five houses; big improvements going on around; $50,000.
GOLDEN, SHELDON & CO., 192 N. Clark-st.

FOR SALE—$65,000. WORTH $75,000; nearly new 2-sty. store and flat bldg.; rent $9,700; district of rapidly advancing values and rents. Address A X 275, Tribune.

FOR SALE—MUST SACRIFICE 23 APT. HOtel immediately; 3 stories; 54 rooms; fine g. Hotel Feigen. Ph. Humboldt 8136. Call at once.

FOR SALE—S. E. COR. 79TH-MORGAN-ST. Double money soon. Stewart 1965.

BUSINESS PROPERTY—NORTH.

FOR SALE—$50,000 CHOICE LINCOLN-AV. 3 story brick business property, 48 ft. frontage; 2 stores, 9 flats; electric stm. ht.; gas ranges, china closets, refrigerators; rent $7,000; no. on Lincoln-av., nr. Southport-av. and 2 transfer corners; $5,000 cash, balance terms. JOHN HEIN, 3148 Ashland-av.

FOR SALE—ONLY $15,000; CHOICE LINcoln-av. 3 story brick business property; 1st. store and 3 living rms.; 2d and 3d, and 7 rm. flats, bath, electric, steam heat; rental $200 mo.; on Lincoln-av., nr. Southport-av. and 2 transfer corners; $5,000 cash, balance terms. JOHN HEIN, 3148 Ashland-av.

MUST SELL AT ONCE

Large store, 6 flats and 2 brick garages; N. Clark-st.; rents $5,000; price $25,000; lot 55x130. JOHN C. DILLON CO., 9001 Sher. rd. Rog. Park 4501.

FOR SALE—S. E. COR. SHERIDAN-RD. AND Albion-av.; lot 150x150; must sacrifice; corner in Rogers Pk.; Loyola district; close to lake, L, surf, and bus lines.
MURNIGHAN BROS. & CO., Excl. Agts., 1201 Albion-av. Rogers Park 6600.

HOME AND SPECULATION

combined. Two 8 r. brick houses, close to Parkway Hotel; $17,000.
BROOME BROTHERS, 111 W. Washington

FOR SALE—NORTH-AV. NR. SEDGWICK-st., 1st class retail property, 50x105, improved with stores; available at once. Address C 491, Tribune.

FOR SALE—A REAL BARGAIN IN CLARK-st. property; lot 100x209; price $27,000; cash $14,000; 2 brick stores and flats; good for big garage. Sunnyside 0726.

FOR SALE—RAVENSWOOD COR. SNAP, 2 stores, 7 flats; rent $7,800; only $42,000; cash req. $13,000. R. LANGHENRY, 4253 N. Robey.

FOR SALE—BARGAIN; COR. 1 STORY, 2 stores, liv. rms. 3328 Kenilworth. R. Pk.

BUSINESS PROPERTY—N. W.

FOR SALE—2 STORY BR. ARMITAGE, NR. Keeler; store and 7 room flat in back; large auto repair shop rear; rental $1,500; terms or trade; $14,000. RAFF, 534 Milwaukee-av.

FOR SALE—1 STORE AND 3 FLATS; STOVE heat; immed. poss. of store; well located; price $8,500. 2 Sou. Rogers Park. Bargain. Act quick. Ravenswood 0907.

SPECIAL BARGAIN.

Milwaukee-av., in 2500 block. Owner, Mr. Spiro, 4801 Milwaukee-av.

FOR SALE—TRANS. COR., N. W. SIDE; 6 stores, 12 flats; brick, stove heat; rent $7,100; bargain for cash. Oakland 0751.

FOR SALE—2 STORY BRICK DWELLING AND store in Albany Pk.; one store 25x70; 6 rms. and bath; 6 rms. above; price $6,000; terms. Address A Z 322, Tribune.

FOR SALE—TO COLORED, 8 RM. RESIdence in beautiful neighborhood; $1,500 cash, needed. LINCOLN STATE BANK [Rogers], Victory 4500.

FOR SALE — 3723 PRAIRIE-AV. 9 ROOM brick house, electric lights, furnace, small cash payment, balance monthly. EDWIN ROMBERG, 30 N. La Salle-st.

$500 DOWN, $55 A MONTH,

buys new brick bungalows, all impr. paid for; 81st and Crandon. FINN, Owner, 8057 Vincennes-av.

FOR SALE—4 RM. HOUSE; STEAM HEAT; 2 car garage; near Humboldt Park; price $5,750; cash $1,500. 3531 W. North-av.

FOR SALE—2 RM. HOUSE; STEAM HEAT; 2 car garage; near Humboldt Park; price $5,750; cash $1,500. 3531 W. North-av.

FOR SALE—8 RM. HOUSE, STONE FRONT, hardwood throughout; mod.; steam ht. immed. occup.; $6,300 to close estate. Owner, 5453 Ellis-av.

FOR SALE—10 R. MOD. HOME IN KEN. parkway; owner moving to Cal. $5,000 cash req. Address D 358, Tribune.

FOR SALE—$500 DOWN, $75 MO. IN. INT. 6 rm. br. furnace; pos. Oct. 1; 1 C. trans. s. of Jackson Pk. 7020 East End-av.

FOR SALE—3515 DREXEL-BLVD. WON. 10 rm. home, 4 baths, 4 car ser. mod. 16 rm. house; decided barg. Call or write owner, h. w. ht.; decided barg. Call or write owner.

FOR SALE—I WILL SELL FOR $3,500 MY 10 room house on Elliston-av. near 49th-st. Address F G 567, Tribune.

FOR SALE—7 RM. BUNGALOW; 3 BED. rms., h. w. heat; 36 ft. front;

REAL ESTATE—FARM LANDS.

Michigan.

FOR SALE—LAKE CO., MICH., 3,000-A CUTover land, 20 growth timber, sandy loam, level to rolling, near 2 trunk line R. R. and towns. Lands somewhat scattered all are near auto roads. Owner wishes to close his affairs and will sacrifice for $4,000 cash; warranty deed, all taxes paid. Address A X 383, Tribune.

FOR SALE—RICH CLAY LOAM LAND, NR. Hustling City in Low Mich.; 20, 40, 80 acr. tracts; only $10 to $50 down, bal. long time. Investigate this opportunity. Write for FREE illustrated booklet, giving full information. WIGART LAND CO., 1247 First Nat'l Bank Bldg., Chicago.

FOR SALE—40 A., ¼ CULTVD., 2 MI. R. R. cabin, stable, some clay soil; $750, $100 cash, $15 mo. EVANS-TINNEY CO., Fremont, Mich.

FOR SALE—BARGAIN—40 A., 6 A. GRAPES, large orchard, bal. in crops; stock, tools, good soil; fine loc., near Paw Paw.; $4,750; $1,750 cash. 1137 S. Humphrey, Oak Pk., Ill.

FOR SALE—40 A. FARM, MICH. SELL FOR ½ price. 223 S. Des Plaines-st.

Minnesota.

FOR SALE—OR EXCHANGE—EXCELLENT improved 320 a. farm in Stearns County, Minn. Fine soil; will trade for city and. bldg.; North Side preferred. Phone Ravenswood 9670 Sunday or Ravens. 5108 later.

Wisconsin.

FOR SALE—DON'T BE A RENTER. OWN A farm. Will sell you an 80 acre cutover farm with house and barn on payment down of $100. No further payments for 4 years if improvements are made. To help you start for every $1 in taken in we will help in making these improvements, we will advance $2 in supplies and rental of team and farm machinery. Fair county. Those write today for map and information. TOMAHAWK LAND COMPANY, Box 1, Tomahawk, Lincoln County, Wisconsin.

LANDOLOGY, FREE.

Special number just out, containing many facts of cloverland in Manitowoc County, Wis. If for a home or investment you are thinking of buying good farm lands, where farmers grow rich, send at once for this special number of LANDOLOGY. It is free on request. Address SKIDMORE-RIEHLE LAND CO., 506 Skidmore-Riehle Bldg., Marinette, Wis.

FOR SALE—RAILROAD LAND GRANTS IN Upper Wisconsin. The Soo Line is offering to actual settlers only good hardwood lands, close to markets. Prices and terms to fit your pocketbook. Ask for free booklet No. 58. Address Soo Land Dept., Soo Ry., Minneapolis, Minn., or call on E. H. Bauch, Chicago representative, Room 815, 112 W. Adams-st., Chicago, Ill.

FOR SALE—IMPROVED AND PARTIALLY improved farms, 2,000 acres good timber lands in fertile Chippewa Valley; healthy climate, pure water, churches, schools, nr. Soo Line and C. & N. W. Ry.; finest dairy country; price low; terms easy. Chippewa Valley Colonization Co., Box 71, Bloomer, Wis.

FOR SALE—40 ACRE UNIMPROVED hardwood lands, $30 an acre, terms $100 cash and $100 a year. NO INTEREST or TAXES for the first 3 years. WM. HARBORT CO., Sanborn Bldg., Eagle River, Wis.

FOR SALE—FREE WISCONSIN BULLETINS, soil, climate, crops, Immigration Bureau, Wisconsin Dept. of Agriculture, Capitol 137, Madison, Wis.

FOR SALE—IMPROVED FARMS; LIBERAL terms; trades made. LOEB-HAMMEL, 343 Maquette Bldg., 140 S. Dearborn, Chicago.

Miscellaneous.

Strout's Farm Catalog,
1,200 Selected Bargains.

Just out; farms where no shut-downs nor strikes rob you of fair pay for honest work; see 320 acre bargain page 44; 9 room house, 80 ft. barn, 500 cords wood, 150,000 ft. timber; horses, 9 cows, poultry; implements; 100 bu. oats, 75 bu. buckwheat, 200 bu. potatoes, 10 bbl. apples, 10 T. hay, vegetables; $3,700; only $1,000 needed. Copy Free. STROUT FARM AGENCY, 427-J, Marquette Bldg., Chicago, Ill.

REAL ESTATE—MISCELLANEOUS.

FOR SALE—HALF ACRE IN GOOD CHICAGO neighborhood. Price $900. Can be subdivided into four thirty-foot lots worth $500 each and becoming very valuable all the time. Must have $100 cash; will take your own terms on balance. Address A W 173, Tribune.

ATTENTION,
REAL ESTATE FIRMS.

We want to buy out several local real estate offices with established business. Address A Z 323, Tribune.

FOR SALE—10 LOTS IN BEAUTIFUL LOCATION of city, among new home buildings and stores, and only 2 blocks from car line; price $1,650. Address A W 510, Tribune.

LAND INFORMATION.

THE GREAT NORTHERN RAILWAY HAS 8,000 miles of railroad in Minnesota, North Dakota, Montana, Idaho, Washington, and Oregon. Send for free Zone of Plenty book describing the great variety of opportunities offered homeseekers in this region. E. C. LEEDY, Dept. G, St. Paul, Minn.

REAL ESTATE WANTED.

For Cash.

5 TO 8 ROOM HOUSE,

North of Ridge-av., south of Devon and west of Clark-st.

GIBSON & SON,
5110 Broadway. Sunny. 1234.

WANTED—FOR CASH—14 TO 16 ROOM BLDG. suitable for rooming house; north of Oak-st., south of North-av., east of Wells-st; part cash and terms. Mr. Brittain, 63 E. Adams-st. Harr. 6150.

WANTED—HAVE $10,000 TO INVEST IN North Side rooming house or apartment property; will assume. Address A X 494, Tribune.

WANTED—BARGAIN IN RES. OR FLAT bldg. on N. S. RICHARD A. CONNELL, Woodruff & Keefe, cor. Broadway and Devon, Sheldrake 3036.

WANTED—$25,000 CASH BUYER WANTS equity, 12 flats, will consider 15 or 24 apts. Owners only needing funds. Address A N 320, Tribune.

WANTED—GOOD INCOME BUSINESS PROPerty, stores or stores and apts., So. Side preferred. Will give cash and good South Side location, price, etc. Address K D 324, Tribune.

Want Business Property,

So. Side, large or small, cash for equity. Address A D 169, Tribune.

WANTED—FOR CLIENT, TWO FLATS IN RAVENSWOOD; EARLY POSSESSION APT. DESIRED. BROOMELL BROTHERS, 4603 N. CLARK-ST. EDGEWATER 1414.

WANTED—APARTMENT BLDG. 4 TIMES annual rent or more; give full description and rent or no attention. Address P J 599, Tribune.

WANTED—TO BUY 3 OR 6 FLATS, NO. area of Clark; stm. ht.; $2,000 down, easy terms. Address D 108, Tribune.

WANTED—BY BUILDER, FROM OWNER, 5 to 10 lots level, S. of Belmont, W. of Crawford. $40-$60 per ft. cash. Mch. 3800.

WANTED—HAVE $75,000 CASH. WOULD like to invest in North Side property; must be bargain. Address B 363, Tribune.

WANTED—THE BEST 4 FLAT, NORTH OF Wilson-av. that $7,500 cash will buy; from owners only. Address K E 364, Tribune.

WANTED—FLAT BLDG., 2 OR 3 FLATS; north of Chicago-av. east of Clark; from owner. Address C 470, Tribune.

WANTED — 2 FLAT BRICK; SEPARATE heating plants; have $10,000 cash; north or northwest side. Phone Main 0910.

WANTED — WEST SIDE 2 OR 3 FLAT; quick action; cash. Address C 61, Tribune; WANTED—ROGERS PK. APT. LESS 5%. Have $15,000. Address D 468, Tribune.

To Improve.
Do You Want a Home Built?

If you have a lot and want a real bungalow home or 2 story and 1 flat will build and finance it for you. Write for our plans Address A R 294, Tribune.

PARTIES OWNING VACANT LOT CAN IMprove same with residence or flat bldg.; we draw plans free and completely finance and build your bldg. to suit. Reasonable terms. Address B D 98, Tribune.

By Brokers.

WABASH 6884. ALFRED C. JACKSON,
Rm. 1423 Lytton Bldg., 14 E. Jackson-blvd., buyer for cash buyer of North Shore homes and vacant and income property; North Side.

WANTED—HAVE CASH BUYERS FOR SO. Side property. Send particulars for quick action.

R. M. O'BRIEN & CO.,
3457 Indiana-av. Doug. 1588.

WANTED—DO YOU WANT CASH FOR GOOD property? Phone Wentworth 1843-6. McCLUN, 39 years of quick results in selling South Side real estate. 5217 W. 63d-st.

ERNEST G. SMITH & CO.,
1553 Devon-av. Rogers Pk. 4483.
We have the buyers. What we want is property to sell.

WANTED—NORTH SIDE INCOME PROPERty; cash buyers. CALLISTUS S. ENNIS & CO., 108 N. Monroe-st.

WANTED—WE SELL SOUTH SIDE REAL estate quickly. Flats, homes, stores. WOODRICH BROS., 1142 E. 75th. Mid. 1061.

WANTED—HAVE BUYERS IF YOU HAVE A bldg. or prop. for sale, trade. Wm. parish, D. E. Mulvey & Co., Bank Flr., 5 N. La Salle.

WANTED—HAVE QUICK CASH BUYERS for income properties. What have you to offer? E. W. WOOD & CO., 105 W. Adams.

WANTED—LARGE APARTMENT OR BUSIness properties. WILLIAM F. FRANKENSTEIN, 110 S. Dearborn.

WANTED—PROPERTY TO SELL; FEE $25; no commission. Address A B 468, Tribune.

REAL ESTATE FOR EXCHANGE.

Apartments.

EXCH.—MODERN 4 FLAT, BELMONT-AV. stove heat; 2 car garage; rents $2,100; bldg. is well considered bungalows, residence, or vacant, North, or suburb; give location in reply. Address C 101, Tribune.

EXCHANGE HIGH GRADE APARTMENT equities; want farms or small clear; anywhere; can mildly assist on fresh cash. B. J. ENSINGER, 123 W. Madison-st.

EXCHANGE—APARTMENTS FOR FARMS. CAREY WALL BOARD, PLAIN AND OAK grained. 24c per ft. and up. BUILDERS SUPPLY CO., 2228 Madison-st. West 1090.

STOCKS AND BONDS.

CASH FOR LIBERTY BONDS—
Also German, Lithuanian, Polish bonds. Foreign drafts by mail or cable. Foreign money for sale. B. Lowitz, 312 S. Clark.

LIBERTY BONDS—
Bought and sold for cash.
JOHN T. HARDING, 354 S. La Salle-st.

REAL ESTATE FOR EXCHANGE.

Apartments.

16 APARTMENT BUILDING, MODERN; fine condition; splendidly located near Jackson Park and lake; Ill. Cent., L. and surface lines; best transportation in the city; rental $9,500; want good clear farm within 200 miles of Chicago for equity. Address H J 379, Tribune.

WILL EXCHANGE MODERN 6 APT. BLDG. 66th-pl., nr. Blackstone; rental $4,700, will take in trade smaller improved brick or frame; stove or steam heat; any location; in or outof city. SWARTZ, Midway 4800.

Business Property.

WILL EXCHANGE $7,000 EQUITY IN 3 story brick bldg., nr. Lincoln Pk.; store and 5 flats; rental $2,700 yrly.; pr. $17,000. What have you to offer? Rm. 1431, 11 S. La Salle-st.

TO EXCHANGE—CLEAR, STOVE HEATED business property on Roosevelt-rd.; worth $45,000; want large apt. bldg. or North Side or Evanston; owner or broker send full particulars. Owner. Address B B 579, Tribune.

TO EXCHANGE—$50,000 SO. SIDE CLEAR live business property for good vacant or up to date flat bldg. BUDINGER, 5733 S. State-st. Englewood 9037.

EXCH. MY IND. $20,000 INCOME PROP. for stock of gen. merch. or going bus., or Chicago property. Address C 265, Tribune.

Farms and Acres.

FOR SALE—OR TRADE—12,000 A. CLEAR farm land, black soil with clay subsoil, level, and drainage paid for, all within 4 mi. of r. r., 50 mi. from Milwaukee; great colonization proposition. This property is clear of encumbrance and can be traded for large Chicago apt. bldg.

For Sale—or Trade—880 a. best corn land in La Salle Co., Ill.; located ½ mi. from town 14,000 population; 3 sets of bldgs.; all fenced; 50% under cultivation; can be sold in separate farms, 160 a., 320 a., 480 a.

For Sale—or Trade—477 a., nr. Edmonton, Canada, 3 mi. to nearest town; house, barn, and all improvements; $10,000; clear. Will trade for Chicago property.

For Sale—or Trade—140 a., 20 mi. n. w. of Chicago; 8 rm. mod. brick house, 2 large barns, chicken house, hog house, granary, milk house; these bldgs. are all high class; modern improvements. Must be seen to be appreciated. Clear. Will exchange for North Side property. For further particulars see HENRY H. TANK & CO., 5018 Broadway.

80 AC. BUREAU CO., ILL. FARM, 2 MI. Walnut; $200; mtg. $10,000, due 1929. will accept equity in Chicago or property elsewhere, commercial lots, hotel, etc., standing investigation. Address A W 74, Tribune.

WHAT HAVE YOU TO TRADE FOR 320 A. dairy farm in Lincoln, Wis. Good stock mach. bldgs. Address D 249 Tribune.

TO EXCHANGE EQUITY IN IND. IMPROVED farm [90 miles], for equity in Chicago prop. Address D 357, Tribune.

EXCHANGE—80 A. FARM; $2,000; CLEAR; for stock of gen. merch. or bldg. Address A Y 72, Tribune.

Vacant.

CHICAGO HEIGHTS LOTS TO EXCHANGE for apartment building or other income property in Chicago. Will or have you? Address T S 444, Tribune.

WANTED—FROM 10 TO 160 ACRES OF land anywhere in United States in exchange for my Chicago building lots; my city property is free and clear; will trade or loan excellent investment. Address A W 569, Tribune.

Miscellaneous.

FLAT BLDGS., HOUSES FOR FARMS NEAR Chgo. C. Rowe, 623 W. 72d-st. Vinc. 1272.

REAL ESTATE LOANS.

WE SPECIALIZE IN FINANCING OWNERS or brokers in connection with sale or purchase or maintenance of well located Chicago Apartments or Business Properties. Our rates are low compared to the service we render. We are equipped to handle propositions in any amount. Call in and see us, or, if inconvenient, we will have our representative call on you. ASK 3 MEN.
R. E. BEAK & CO.,
111 N. Dearborn-st. Beak Bldg. Central 4822.

SECOND MORTGAGE LOANS

made in one day; low rates, easy payments. We buy or loan on mortgages and 7-% contracts. See us first and save money.
SIMMONS BROS., 60 W. Washington-st.

SECOND MORTGAGE.

WM. F. TEMPEL & CO.,
105 S. Dearborn. Central 6393.

WANTED — TO GET IN TOUCH WITH broker or individual who can handle $100,000 of 7% second mortgage bonds on one of the finest, fireproof apartments building in Chicago. One, two and three year maturities. Address D 451, Tribune.

WE LEND OUR OWN MONEY AND GIVE prompt, definite answers. Investors with good property secure favorable rates.
JOHN E. COLNON & CO.,
410 S. Clark-st. Harrison 2005.

GREENEBAUM SONS INVESTMENT CO., La Salle and Madison-sts., have Chicago first mortgage and bonds recommended by the Oldest Banking House in Chicago, $100, $500, $1,000 and up. Send for List No. 42.

INSURANCE FUNDS FOR CHICAGO MORTgages; also real estate and industrial bond issues. Prompt action. HOWARD D. WOLFELING & CO., 10 S. La Salle-st.

SECOND MORTGAGES MADE AND BOUGHT on Chicago property; confidential; no objection to colored people; lowest rates.
THE HARRISON BLAIR SERVICE,
1100 S. Dearborn-st. Dearborn 1775.

WANTED—LOAN ON GOOD SUBSTANTIAL piece of property valued at $30,000, that is clear; $15,000 cash, for any length of time will pay 6% %. J. C. HECKEL, 1958 Cortland-st. Armitage 4913.

MONEY LOANED ON 2D MORTGAGES AND contracts on desirable property. Lowest rates; prompt action. CHRISTIAN & CO., 109 N. Dearborn.

2D MORTG. LOANS ON IMP. REAL EST. Reasonable rates. Chgo. Mortge. Corp., 731 W. Roosevelt-rd. Canal 4008. Loop office, Rm. 512, 110 S. Dearborn-st. Cent. 1605.

TO LOAN—$500 TO $3,000, SECOND MORT. on Chicago real estate, at 6% % int.; reas. rates to reliable party; private funds. Telephone Sheldrake 3947.

2ND MORTGAGE LOANS.

Easy pay. See me, save money. W. J. VAN, 54 W. Randolph, Rm. 1005. Randolph 1771.

SECOND MORTGAGE LOANS

made. Any amount. Easy terms. Roosevelt Finance Co., 3159 Roosevelt-rd. Rock. 6362.

LARGE LOAN
Lowest interest rates; quick action.
HENRY A. KNOTT, 112 W. Adams-st.

SPECIAL FUNDS FOR CHOICE FIRST mortgages. See us first.
CONSOLIDATED BOND & MORTGAGE CO.,
27 W. Washington-st. Central 8121.

MONEY TO LOAN—
On Chicago and suburban real estate.
MEAD & COE, 61 W. Washington-st.

I HAVE A $5,000 FIRST MORTGAGE FOR sale, 6% 5 years on a house that just sold for $6,950. Address C 261, Tribune.

2D MORTG. LOANS MADE QUICKLY.
Any amount; no delay; building your loans. Chas. Brill, 111 Washington-st. Frank. 0140.

5½% 1ST MORTGAGE MONEY TO LOAN—George H. Taylor Real Estate Mortgage Co., 312 S. Clark-st. Wabash 1546.

NORTH SIDE LOANS WANTED—INT. 6%. LAKE VIEW TRUST & SAVINGS BANK, Lincoln and Belmont-sts.

WM. F. TEMPEL & CO.—
REAL ESTATE LOANS.
105 S. Dearborn-st. Central 6393.

WE HAVE SPECIAL FUND FOR GOOD loans of $5,000 to $10,000.
WILLIAM A. BOND & CO., 25 N. Dearborn.

DOWNTOWN REAL ESTATE LOANS WITHout commission. Northwestern Mutual Life Ins. Co., WM. SCOTT BOND, 25 N. Dearborn.

6% 1ST MORTGAGE MONEY TO LOAN ON well located apartments. CHRISTIAN & FRANK & CO., 28 N. La Salle-st. Main 4424.

FIRST MORTGAGE LOANS—
EDGAR M. SNOW & CO.,
1140 Washington-blvd.

2D MTG. LOANS MADE ON COOK COUNTY real estate in 24 hours. EUGENE MASSEY, Mtg. Banker, 8 S. Dearborn. Cent. 6810.

MONEY TO LOAN ON IMPROVED CHICAGO real estate. WM. D. KERFOOT & CO., 58 and 60 W. Washington-st.

WILL MAKE FIRST MORTGAGE LOANS AT 6% on any amount. CLARITY & PRICE, 6831 Stony Island-av. Dorchester 8800.

TO LOAN—$1,000 TO $5,000 AT 6 PER CT.—Chicago imp. property, prompt ans. E. N. WEART & CO., 25 N. Dearborn-st.

MONEY TO LOAN ON 2D MORTGAGES AT lowest rates; no delays; 9 a. m. to 3 p. m. R. M. KOCH, 1573 N. Halsted, cor. North-av.

LONG TERM LOANS — SPECIAL 5, 6, 7, 10 year loans. Real Estate Loan Dept., Chicago Trust Co., State and Madison. Central 7040.

WE PAY CASH FOR SELLERS INTERESTS in monthly payment contracts. WM. A. WALRATH, 69 W. Washington. Rand. 2707.

6% ON REAL ESTATE LOANS—PREFER a sum of $2,000 to $3,000. CHRISTIAN & O'CONNOR, 105 N. Clark-st. Rand. 3124.

2D MORTGAGE LOANS MADE AT 6% ON city improved; easy terms.
BRADLEY E. WESTMAN, 139 N. Clark-st.

NORTH SHORE LOANS PROMPTLY MADE McGUIRE & ORR, 69 W. Washington-st.

FINANCIAL.

WANTED—$25,000 TO $35,000 LOAN FOR 1 to 2 years from private party; will pay 7 % interest and their discount will protect loan with chattel mortgage covering entire plant and equipment just appraised at $86,000; present orders on books under contracts aggregates $200,000; no brokers. Write for appointment. Address B D 600, Tribune.

STOCK AND BOND BROKERS WANTED TO handle first mortgage bond issues. For particulars address 809 Canal-Commercial Bldg., New Orleans, La.

BUILDING MATERIALS.

READY ROOFING, NO. 1, RED AND GREEN surfaced, 85 lbs. to roll, 15 yr. guar., $2.50 a roll, 10 rolls or more $2.40; nails are extra. Miller Ready Roofing Co., 1620 W. Lake-st. Ph. West 3534.

SAVE 20% TO 40% ON A NEW ROOF; FIRE proof, weather proof, 10 year guarantee. CONTINENTAL ROOFING & PTG. CO., 2424 N. Monticello-av. Belmont 4176.

CAREY WALL BOARD, PLAIN AND OAK grained, 24c per ft. and up. BUILDERS SUPPLY CO., 2228 Madison-st. West 1090.

CASH FOR BUILDING MATERIAL.
Also German, Lithuanian, Polish bonds. Foreign drafts by mail or cable. Foreign money for sale. B. Lowitz, 312 S. Clark.

LIBERTY BONDS—
Bought and sold for cash.
JOHN T. HARDING, 354 S. La Salle-st.

HOUSEHOLD GOODS.

Central.

We Will Save You 35 to 65%

We sell Furniture of the better grade at prices so low they will astonish you. If you want to save money and get furniture that is made to last a lifetime. Call at our store and be convinced.

Ask to see our Special 4 Room Outfit, consisting of 3 Piece Comb. Vel. Overstuffed Parlor Suit, any color; Floor Lamp and Shade; Mah. Davenport Table, Oblong Dining Table, and 6 Chairs, genuine leather seats; Walnut Bow End Bed, Dresser, and Chiff.; Spring and Mattress; Porcelain top Kit. Table and White Enamel Chairs.

You can buy all of the goods as listed above for $300 cash, worth $500.

OPEN EVERY EVENING.

Manufacturers' Sample Furniture Co.,
1027 MADISON-ST.

$375 BUYS 4 ROOMS OF NEW FURNITURE from factory to you; worth $850. Grand Rapids Furniture Co., 432 S. Wabash-av.

South Side.

READ THIS AD!

We must dispose immediately of every sample suite, such as bedroom, dining room, and living room furniture for the season by the best furniture manufacturers in Grand Rapids.

Our Price Will Astonish You.

You will buy very fine furniture at one-half the price you have to pay in any store. To satisfy yourself, see what we have to offer before buying elsewhere. A deposit will hold your selection.

South Side Auction House,
47th-st., corner Michigan-av.
Open until 9 p. m. every day.
Free crating. Free delivery.

Unclaimed Storage Sale,

consisting of Dressers, Rugs, bed, dining, and Parlor Sets, also new sample Spinet Desk and Gate Leg Table, special prices to hotels, rooming houses, and out of town buyers.

ROTH STORAGE & FURN.,
3847 Cottage Grove-av.

KESSEL BROTHERS,
Unclaimed Storage Sale.

Furniture, rugs, stoves, pianos, Victrolas. 4033 S. State-st.

Special attention to out of town buyers.

WISH TO SELL BY OCT. 1 AT GREAT SACrifice complete furnishings of 2, 3, and 4 rm. apts., consisting of dining room suites, bungalow breakfast and d. r. sets, mattresses, wicker furn., rugs, kit. utensils, dishes, etc. Apply 4163 Drexel-blvd. or call Oakland 0818.

SACRIFICE ALL HOUSEHOLD GOODS AT 4959 Grand-blvd; Sonora Grand, Victrola and records; oriental rugs, mahogany poster beds, dressers, davenport, chairs, odds, exclusive furniture; desks; copperware. Drexel 9402.

5,000 YDS. BRUSS. CPTS., 49C; 5,000 YDS. of Wil. vel., 98c; 500 12x9 Bruss., $9.75; 500 12x9 Axminster, $12.75; 500 9x12 Wil. vel., $19.75. PUBLIC FURNITURE CO., 467-69 E. 31st-st. Douglas 5509.

WILL SELL REAS. 7 RMS. OF FURN., RUGS, walnut dining rm. and bedrm. set., velour living rm. set, player piano, Console phono., fir. lamps, etc.; will separate. 1211 W. Garfield-blvd. Wentworth 1017.

FURNITURE — BEAUTIFUL 7 RM., LIKE new; must sell this month; din. rm., bedrm. sets, Vict., rugs, lamp, overstuffed parlor set; very reas.; will separate. 5522 Prairie.

FUMED OAK DINING ROOM SET, SINGLE bed, with mattress, vacuum cleaner, student table. Call Friday afternoon, Saturday, or Sunday, 5206 Dorchester-av., 2d apt north.

6 RMS. BEAUT. FURN., INCL. DINING RM., bed rm., parlor suite and rugs; must dispose of same by Oct. 1. 4731 Ingleside-av., 1st. Ken. 3454-J.

FOR SALE—2 WKS. OLD, MOHAIR OVERstuffed parlor suite, 3 pieces, cost $475; will accept best offer. 5207 Ingleside-av. Dorch. 0109.

7 PC. WALNUT DINING ROOM SUITE, 45x 60 oblong extension table, 6 genuine leather chairs to match, $59.50. GRAND RAPIDS, 3827 Cottage Grove-av.

FURNITURE AND RUGS—FOR SALE—AFter 10 a. m., Sun. and after. 5427 Harper-av., 2d flat.

SACRIFICE LIVING ROOM, DINING ROOM, bedroom furniture, new and samples, cheap. AMERICAN STORAGE, 1727 E. 53d-st.

FURNITURE—PARLOR, PARLOR SUIT, SUN parlor, dining room, rugs, lamps, etc. 6044 Ingleside-av.

REED SUN PARLOR FURN., CHAISE longue, rocker, floor lamp and table; $60; also sanitary couch, $10. 4744 Lake Park-av.

FOR SALE—COMP. FURNITURE OF 5 RM. flat at sacrifice, $350; A1 cond. Oakland 0436 eves., or see janitor, 4217 Berkeley-av.

FULL SIZED BABY CARRIAGE, FIRST class condition, gondola style. $25; also stroller, $8. 4820 Ellis-av.

FOR SALE—FURNITURE WITH OPPORTUnity to rent 4 rm. flat. Inquire E. McCARTHY, 4322 Grand-blvd.

BEAUT. PARLOR SET, OVERSTUFFED VEtour, console style talking mach., other furn.; bargain. 6315 Harper-av. Apt. 1-R.

BARGAIN—PIANO, RUGS, FURNITURE OF 6 rms., together or separately. Call Dorchester 2533. 6543 Kenwood-av.

SEWING MACHINE, BABY BUGGY, CHINA closet, kitchen cabinet, gas stove, good cond. 3913 Grand-blvd. Douglas 1592.

DINING TABLE, FUMED OAK, 6 CHAIRS, Spanish leather seats; good condition. 1529 E. 65th-pl. Fairfax 2005.

BEAUTIFUL MAHOG. DAVENPORT, UPhol. in blue; also mahog. gateleg table; reasonable. Kenwood 1591. 4740 Ingleside.

WANTED—R. RM. TABLE, CHAIRS, SANItary couch, rug, bench, kitchen utensil, reed roll buggy and bed. Midway 7946.

DINING ROOM SET, BEDROOM SET, RUGS and linens, all good condition. 438 E. 62d-st., 2d apt. Englewood 5953.

DINING RM. SET, 6 CHAIRS, SOLID OAK, $30; baby iron bed, $2. Hyde Pk. 1972.

FURNITURE—R. RM. SET, ATTRACTIVE. I. F. DICKSON, 4802 Dorchester-av.

VARIOUS HOUSEHOLD GOODS. REAS. Phone Midway 8905.

FURNITURE IN S ROOM HOUSE, ALSO electric washer and sweeper. 816 E. 90th.

FOR SALE—FURNITURE OF 4 RM. APT.; A1 goods, Hyde Park 8674.

HIGH GRADE FURN. OF COMP. 9 RM. apt., Orien. rugs, lamps, etc. 6946 Chappel.

FOR SALE—BABY BUGGY, REAL SIZE, frosted blue, like new, $20. Hd. Pk. 6757.

EARLY ENGLISH BUFFET, 2 BRASS BEDS and 1 spring. Dorchester 6573.

BEAUTIFUL OLD KERMANSHAH, 9X13, $250. Hyde Park 3251.

BEDROOM SET, LEATHER SOFA AND chair, for sale cheap. Kenwood 6008.

5 PIECE BEDRM. SET, BOX SPRINGS AND mattress $60. BROW'S, 5353 Harper-av.

DAVENPORT, INLAID CH. TABLE, BRASS BED, d. rm. set, 5329 Woodlawn, 2d. Dor. 9736.

North Side.

FURNITURE 3 RM. APT., INCLUDING Crown upright piano, mahogany case, wonderful value; to be sold at once. Call Lincoln 5640.

DINING ROOM, LIVING ROOM AND LI brary table, very cheap; take all $60. Rogers Park 1740.

SACRI. HIGH GRADE FURN. ALMOST new, rugs, lamps, all or sepa. Romm. 4710 N. Racine-av. Sunnyside 4517.

TO RECEIVE HANDS, FREE BEDRM., CONnect. priv. porch; use kitch.; high gr. apt. nr. Sher.; ref. req. Grace. 7012.

FOR SALE—DINING ROOM AND 3 PC. LIVing room furniture. A bargain. Phone Wellington 7134.

FURNITURE—AM LEAVING CITY; WILL sell number of nice pieces. 842 N. Michigan. Superior 4438.

LIVING RM. JACOBEAN OAK, PERIOD style, Spanish leather upholstered; reasonable. Irv. 9705. 3016 Sunnyside.

FOR SALE—BEAUT. OAK DIN. RM. SET, bookcase, libr. table, mahog. lge. phono. Barg. 1838 Kenilworth-av. Rog. Pk. 4217.

FOR SALE—1 GOLD MAH. TAP. BED given, 2 chairs to match; 1 solid mah. lib. table. 6585 Lakewood-av. Shel. 0690.

SLIGHTLY USED GO-CART, WHITE ENAM. at kitch. cabinet, mahog. music cabinet, velour drapes, brass bed. 1015 Eddy-st.

WEATHERED OAK WRITING DESK chair, bookcase, library table, rug, etc. Call 10 to 5. ADAMS, 708 Buena-av.

HIGH GRADE RED DAVENPORT, ROCKER, chair, solid mah., genuine leather, like new; will separate; bargain. Grace 2248.

COMPLETE FURNISHINGS OF 4 RM. APT. Sacrifice or by piece; half cost; bargain. 717 Cornelia, L. 4927.

DINING ROOM SET OF 54 IN. TABLE, 6 chairs, duofold, all oak and Spanish leather, $65. Rogers Park 3629.

115 BELLEVUE-PL.—
Furniture, draperies, rugs, pictures, china and kitchenware for sale at bargain prices.

FURN. OF 5 RM. APT., COMPLETE, INCL. rugs, lamps, box springs, etc., entire, or will separate. 1462 Leland, 1st. Sunnyside 3461.

RUGS—ORIENTALS AND DOMESTIC, NEW AND USED. LOW PRICES.
5061 BROADWAY.

ICE BOXES—AT HALF PRICE. SEE OUR display; 100 ice boxes for sale at bargain prices. ERIE FURNITURE CO., 646 N. Clark-st.

FOR SALE—DESIRABLE FURNSHG. 5 RM. apt., less than half; lease if desired. KING, 1526 Wilson.

BARGAIN—20 MURPHY IN-A-DOR BEDS like new. 853 Montrose.

FURN. OF 6 RM. APT.; BEDS, CHIFF., TAbles, etc. 1340 Thorndale, 2d. Edg. 2261.

BEDROOM SUITE, $125; $150 PIANO, Circassian walnut. Ph. Rogers Park 6047.

WILL SACRIFICE BEAU. DIN. RM. SET, brass bed. 802 Windsor-av. Sunny. 9403.

1 OAK DINING ROOM TABLE, 64 IN. 8 chairs, 1 server, 1 rug, Rogers Park 8699.

FURNITURE OF 5 RM. APT. COMPLETE; bargain. Apply 4745 Beacon-st.

$475—HANDSOME MOHAIR OVERSTUFFED suite, fumed oak dining room, $85. Edg. 4754.

SUN PARLOR, 3 PC. REED SET, UPHOLstered in silk; reas.; 624½ Barry, 3rd. floor.

MAHOG. DINING TABLE, 6 CHAIRS, SERVing table, cheap. 1029 Ridge-av.

COMP. FURN. 3 RM. S. P. APT. CHEAP FOR cash. 950 Crescent-pl. Apt. B.

FOR SALE—FURN. OF 4 ROOM FLAT. COMplete, $165. See Janitor, 1955 Byron-st.

BEAUTIFUL GRAND PIANO, ENDS OF rugs, paintings. 3119 Sheridan. Edge. 6022.

MODERN AND ANTIQUE FURNITURE; your own price. 654 Grace. Well. 1195.

HOUSEHOLD GOODS.

North Side.

SOLID MAHOG. FURN., 4 RM. APT., JACOB d. r. set, 54 in. tbl., Louis XVI. arm chair, Chipp. lbr. tbl., bkcs., rkr., Vict. elec. No. 17; Gerge, 54 in. dress., sq. tube sat. fin. brass bed, day bed, Smyrna wlt. rgs, Chinese fir. lamp; Lim. china, Singer port. elec. kitchen fur. 6957 Lakewood-av., 1st sig.

FURNITURE FOR SALE—ON ACCOUNT OF death must sell, Thurs., or Fri., dining rm. set, bed, davenport, rugs, refrigerator, base burner, kitchen cabinet, small oak table, 2 rockers and other pieces. O. L. WOODS, 1635 Ainslie-st. Ard. 3.

FOR SALE—COMPLETE BEAUTIFUL FURnishings 5 rm. apt., including player piano, genuine reed sun parlor set, davenport bed, large Span. lea., rocker, dining room furn., oriental rug, 9x12, mahog. bedroom suite, pictures, kitchen furniture, inlaid linoleum. DAVIS, 54 Sheridan-rd. Lake View 5085.

3 PIECE LIVING ROOM SET, LIBRARY TABle, oak, $25; 48 in. oak dining rm. table, 2 leaves, 4 leather seat chairs, $15; steel folding cot, $3. Ask at Joyce Bros. Storage House, 6428-30-32 N. Clark. S. O'Donnell's goods.

FURNITURE, COOK STOVE, HEATER, LESS than half price; dining set, $25; parlor set, $20; beds, rugs, dressers, pianos, ras runners, comb. stove and other furn.; one price to all, at Wagner's Second Hand Store, 2967 Lincoln-av., at Southport.

ORIENTAL RUG SALE.

Special sale of 100 Persian and Chinese rugs at one-half value on the dollar. Our overhead expense is yours. Sale for 10 days only. ABDISHO BROS., 6237 Broadway.

HAVE 4 RMS. FURNITURE, ONLY 3 MO. old, oversstuffed living room, bedrm. and dining set; rugs, dishes, curtains; best cash offer; will not separate; will hold to Oct. 1. 6635 Sunny. 0448.

FOR SALE—
100 VAN LOADS
FURNITURE, RUGS, CARPETS.
REBUILT HOUSE.
2525 SHEFFIELD-AV.

BEAUT. DIN. SET, LIKE NEW, $30; RUG, 9x10, $15; up. rock., 1 lea.; Sing. mach., curt., pic., lin., cook uten. Edge. 6490, 1019 Leland.

ORIENT. RUGS, MAH. LIB. AND CONSOL. table, overstuffed and other chairs, mah. bedrm. set, tea cart and kitchen cab. Tel. Div. 8521.

BEDRM., DINING RM., AND KITCHEN FURniture; also odd chairs and baby buggy. Apply A. 6937H, 810 Eastwood-av. Sunnyside 1873.

FOR SALE—EARLY ENGLISH DINING room set, 52 in. pedestal table, 6 leather bound chairs, cheap. 5616 Glenwood. Morrison.

MAHOGANY TABLE, OVERSTUFFED DAVenport, chair, leather rocker, desk, dining table and chairs, bookcase and other pieces. Ph. Ravenswood 4234.

DIN. RM., SET, BRASS BED, BIRDS-EYE dresser and chiff., ivory bed, set, 5 pc. rosewd. liv. rm. set, mahog. glass top rugs, Vic. Victrola; reas. 1048 Winona, Apt. 3.

Northwest Side.

MUST SELL MY 6 RMS. OF FURN., INclud. 3 pc. overstuffed velour parlor set, leather set, mahog. dining and bedrm. sets. Wilson rugs, golden lamp, piano, phonograph, records, etc.; will separate. 1345 N. Robey.

SACRIFICE ALL HOUSEHOLD GOODS AT 4959 Grand-blvd; Sonora Grand, Victrola and records; oriental rugs, mahogany poster beds, dressers, davenport, chairs, odds, exclusive furniture; desks; copperware. Drexel 9402.

5,000 YDS. BRUSS. CPTS., 49C; 5,000 YDS. of Wil. vel., 98c; 500 12x9 Bruss., $9.75; 500 12x9 Axminster, $12.75; 500 9x12 Wil. vel., $19.75. PUBLIC FURNITURE CO., 467-69 E. 31st-st. Douglas 5509.

WILL SELL REAS. 7 RMS. OF FURN., RUGS, walnut dining rm. and bedrm. set., velour living rm. set, player piano, Console phono., fir. lamps, etc.; will separate. 1211 W. Garfield-blvd. Wentworth 1017.

FURNITURE — BEAUTIFUL 7 RM., LIKE new; must sell this month; din. rm., bedrm. sets, Vict., rugs, lamp, overstuffed parlor set; very reas.; will separate. 5522 Prairie.

FUMED OAK DINING ROOM SET, SINGLE bed

MOTOR TRUCKS.

PACKARD

PACKARD 3½ TON CHAIN DRIVE CHASSIS. Come in and see this exceptional truck. You will be surprised to see what we can offer you for only $350.

OLD RELIABLE 2 TON. Equipped with stake body, cab, and in fine mechanical condition; a good, serviceable job with the Wisconsin engine; bargain, $450.

AUTOCAR 2 TON STAKE. In good mechanical condition, with stake body; motor has been refinished; good tires; new value at $2,500.

PACKARD 5 TON TRUCK. Equipped with a high grade $650 full inclosed cab and movable stake body; motor has been overhauled and entire truck is in excellent mechanical shape; tires excellent; this is the latest of the chain drive models; is suited for heavy duty work of all kinds; a truck that will give dependable service; present value at $1,400.

STEGEMAN 2 TON TRUCK. In good mechanical condition and ready for service; equipped with full inclosed cab and panel body; excellent tires, bumper, etc.; dependable engine; $850.

PACKARD 1½ TON CHASSIS with motor, transmission, and differential overhauled, including regrinding of motor block; equipped with new pistons, rings, ground; wheelbase 10 ft. 6 in.; frame is 6 in.; suitable for express work or any kind of work for various loads; economical to operate; price, $1,000.

LIBERAL TERMS. OPEN SUNDAYS.
PACKARD MOTOR CAR CO. OF CHICAGO,
1919 S. Wabash-av. Calumet 5430.

MACK 5 TON

chassis with 15 ft. frame length back of cab. This truck has been completely rebuilt and CARRIES THE SAME GUARANTEE AS A NEW MACK; is equipped with steel cab and steel wheels; specially priced at

$3,500.

LIBERAL TERMS TO RESPONSIBLE PARTY.

Also several steel dump bodies of different types. Priced very low for quick disposal.

Mack Int'l Motor Truck Corp.
2338 Indiana. Calumet 5414.
Open Sunday.

Republic Truck Sales Corp.

1½ ton Republic to 4 ton ..... $150-$1,200
Light delivery Ford; complete 175
Ford 1 ton, worm, late '21 model 375
Olds. speed wagon, nearly new 450
2 ton Auto Car 350
Nelson Le Moon 3½ ton 250
3½ ton Indiana dump, late model, is in fine shape; especially priced for quick sale.
Several other makes to choose from. All trucks guaranteed A1 shape.

Republic Truck Sales Corp.
FACTORY BRANCH.
2255 S. Wabash. Tel. Calumet 1400.
Open Sundays. Terms to suit.

Selden Atlas
USED TRUCK DEPT.

Selden Sales & Service Co.
2 ton Huffman, $600.
2 ton Republic, $500.
2 ton coupe, 1916 model, $150.
1819 S. State-st. Calumet 2700.

MASTER BARGAINS

1—3½ tone Master, 1920 ..... $1,350
1—3½ tone Int'l dump 1,350
1—1½ ton Master, 3 mos. old 1,250
Above has stake body, closed cab, and electric lights.
1—3½ ton Master, new stake 1,350
1—1 ton Gramm-Bernstein 1,500
1638 Wabash-av. Calumet 1700.

WINTER & HIRSCH, INC.
1842 MICHIGAN-AV.
New Republic, Oneida, Kalamazoo Trucks at Second Hand Prices.
Chicago's Oldest and Largest Truck Dealers.

1922 DODGE TRUCK.

Screen sides, ¾ ton; run less than 4,500 miles; mechanically perfect and almost new in appearance; five cord tires; ready for city at low price of $750. TERMS IF DESIRED.

PILOT MOTOR CAR CO.,
(Factory Branch)
2450 Michigan-av. Calumet 7666.

MOTOR TRUCKS.

1½ ton Diamond T, like new ..... $ 950
1½ ton Garford, like new 950
2 ton Sandow dump, like new 1,200
2 ton White, like new 1,200
3½ ton G. M. C. dump; a new job throughout; painted and lettered; terms if desired.
GENERAL MOTOR TRUCK CO.,
23d, Prairie, and Cottage Grove-av.

NEW 2 TON TRUCKS.
ONLY $775.

This is the biggest bargain in the city. Get it before buying elsewhere; good used trucks $100 and up; terms if desired.
COMPANY OF CHICAGO, 1446 Wabash-av.

BANKER'S SALE—
Brand new 1½ and 2½ ton highest grade truck bodies, Timken worm drive, with ordinary figure. Phone Dearborn 1743. 1161 Michigan-av., Room 902.

FORD TRUCK—1 TON, 1918, 1 O. U. S. bill block, fitted with pistons; 1 2 ton truck with or without hauling contract. After 5 p. m. SCOTT, 5318 S. Ashland-av.

NEW LOW PRICES ON NEW AND USED trucks, bodies, and hoists.
HARVEY MOTOR TRUCK WORKS,
12353 S. Wabash-av. Calumet 4864.

USED TRUCK BARGAINS—
SERVICE MOTOR TRUCK COMPANY,
2617 S. Wabash-av. Victory 8000.

2 TON HEAVY DUTY REPUBLIC TRUCK; A1 condition; biggest bargain, $550; terms. Harrison-st Haymarket 4693.

GET OUR PRICES ON USED TRUCKS, all makes and sizes. Garford Motor Truck Sales, Inc., 23d and Calumet. Open Sunday.

BETHLEHEM 2½ TON STAKE TRUCK; electric starter, electric lights; condition perfect; sacrifice, $850./3300 Indiana.

KELLY
Used Truck Dept.
2630 S. Wabash-av. Victory 3740.

WHITE TRACTOR TRUCK, 15 TON CAPACITY, or will trade for lighter truck. Irene Rossi, 1511 Harrison.

TRUCK—1923 TON CHAIN DRIVE; delivery body, cheap, good condition, take Ford in exchange. 2718 Wentworth-av.

FORD—TON TRUCKS, PANEL, EXPRESS, stake; late models; your choice, $295 up. 2411 Milwaukee.

FORD TRUCKS—ANY STYLE. NEW or used; trade in old Ford. BARNETT MOTOR CO., 407 S. Wabash-av.

FORD TON TRUCK, LATE MODEL; bargain for quick sale; 3107 S. Wabash.

FORD LIGHT DELIVERY; RUNS LIKE NEW car; sacrifice. 3107 S. Wabash.

FORD TON TRUCK—PANEL OR EXPRESS body; terms. 3107 S. Wabash.

TON TRUCK, EXCELLENT CONDITION; bargain to early buyer. 50 Shore 5477.

FORD 1-TON TRUCK; A1 condition. No reasonable offer refused. 4040 W. Madison-st. Ph. Van Buren 6027.

WANTED—HAULING, REO 1½ TON STAKE; day or week or contract. Widows 2311.

WANTED HAULING, 3½ TON STAKE truck; also furniture moving. Drexel 2000.

AUTOMOBILES TO EXCHANGE.

WANTED — FORD COUPE, HAVE NEW eight, 7 pass., good coupe; give or take $50. Address D 554 Tribune.

AUTOMOBILES—GASOLINE.

CADILLAC

DURING THE
Cadillac Autumn Salon
Sept. 17 to 23, Inclusive,
Cadillac Used Car
Dept. Will Be Open
Evenings for the
Convenience of
Our Patrons

PHAETON 6-55 1920 SEDAN. This is a roomy 7 passenger car and was received by us in perfect mechanical condition throughout. The finish, trim, and general coach condition is very good. It is equipped with many extras, such as 2 Biflex bumpers, automatic cowl shield wiper, motormeter, stoplight, 6 cord tires, etc. We know you cannot duplicate it at our price, and therefore advise immediate action. $750.

COUPE TOURING CAR, 1920. This car is in mechanical condition that will recommend it only to say one looking for a high grade car. It is offered at a ridiculously low price and is a value that we know you will find at the price. Painted in Cadillac Brown, which is in very good condition, and equipped with motometer, many, many extras. If you are in the market for a 4 or 6 passenger touring car or is exceptional condition at a bargain price, we know you cannot duplicate it. Come and see this car immediately. Price, $900.

SUBDAN 1922 SEDAN, 5 PASS. Just received from the original owner. This car has been very little use, and is in practically perfect mechanical condition and appearance; shows little or no wear. It is equipped with 5 cord tires, motometer, cowl style head lamps, etc. We know you cannot duplicate this late series car at our price of $1,335.

HUDSON COACH, 1922, 4 PASS. This is one of the very latest "Coach" types in this car. It has been very little use, and is in practically new condition today. The finish is very fine and the general appearance of the car is very good. It is equipped with 5 excellent cord tires, 2 ramshorn bumpers, rear view mirror, spotlight, and many other extras. An opportunity to purchase a practically new Hudson Coach Close at a price that is way below the market value at $1,850.

REO 1920 6 CYL. TOURING CAR. This 7 passenger car is in good mechanical condition and we feel sure you know you cannot duplicate it at the price. It is equipped with a good set of cord tires, spare tire, motometer, stop signal, and other extras. The finish and upholstery are in good condition and the car is ready for immediate service. The price is only $375.

BUICK 1920 6 CYL. TOURING CAR. 5 PASS. This is a good mechanical condition and is equipped with California winter top, 5 good cord tires, and many extras. The motometer is included. We know you cannot duplicate this value at $600.

MOON 1921 6 CYL. SPORT CAR. This car is in wonderful mechanical condition and is equipped with 5 balloon cord tires, spotlight, motometer, and many extras. Upholstered in genuine Leather upholstery, which is in very good condition and the finish is standard metal work, including the famous "7-R" Continental engine, which is used in many high priced cars and in the 6 cylinder field it is second to none. If you are looking for a good 6 cylinder 4 passenger sport car at a reasonable price, we suggest early inspection, as it is a value we know you canot duplicate at

CADILLAC MOTOR CAR CO.,
CHICAGO BRANCH,
NE MICHIGAN-AV. CALUMET 4841.

REO

1922 Sedan. Here is a car in really new condition, which we are offering at a big sacrifice. The finish, trim, and imported Spanish upholstery are as good as new, mechanically it is perfect and carries our STANDARD FACTORY GUARANTEE. Has extras, including biflex bumpers, spare tire, motometer and wings, lock, heater, etc. Special at $1,950.

1922 WILLYS KNIGHT RDSTR. Practically new car. Driven 1,500 miles. Has just been overhauled, including regrinding of motor and is better than the average new car. Has a lot of extras, including spare tires, 6 cord tires, spotlight, stoplight, etc. This car was owned by a very careful driver, whose only reason for disposing of it was to buy a closed car. It is a wonderful buy at $1,250.

1920 REO, Model T-6, 5 pass tour. This car is in very fine condition. The finish, top, and upholstery are all excellent. Has fine, mechanically new cord tires, 2 bumpers, 1 tire cover, spotlight, etc. Mechanically it is fine in every respect. If you are in the market for a touring car in fine condition at a wonderfully low figure see this car. Price, ONLY $775.

HUDSON Super 6, limousine. Model H. This is a car that at or near its original price would be a big bargain. Mechanically it is in very good condition. The body, tires, and upholstery are in fine condition. It would be an especially fine car for early outing to go into the taxi business. For quick sale, $275.

Speedster, 7 pass. tour..... $135
Overland, 7 pass. tour..... 165
1920 Dodge tour..... 550
1917 Dodge tour..... 165
1921 Reo, 7-8, 5 pass. tour..... 1,350
1918 Reo, 7 pass. tour..... 500

We have a very large stock of used cars on hand at the Lake Shore, so only describing or listing a few and you will find them in very good condition and our price right.

REO MOTOR CAR CO. OF CHICAGO, INC.
2501 S. Michigan Open evenings. Cal. 6060.

MARMON-HUPMOBILE
NORTH SIDE BRANCH,
4017 SHERIDAN-RD.

Marmon, 1920, 7 pass., comp. rebuilt and new; $1,475.
Marmon, 1919, 7 pass., comp. rebuilt, all new; $1,450.
Marmon, 1918, 7 pass., comp. rebuilt, all new; $1,250.
Marmon, 1923, 7 pass. tour., Rex winter top; in appearance of new machine; $1,050.
Hupmobile, 6-46, overhld, refinshd.; very good; $650.
Hupmobile, 1918, 5 good tires; $425.
Hupmobile, 1918, 5 pass. tour., 1918, refinished; $375.
Hupmobile, 1921, 5 pass. tour., comp. rebuilt and refinished; $850.
Hupmobile, 1921, 6 pass. tour., comp. overhauled and refinished; $920.
Hupmobile, 1921, 7 pass. tour., Rex winter top, in appearance of new, overhld. and refinshd.; seat covers and tires; $1,050.
Hupmobile, 1920, special 6; looks like new; $725.
Hupmobile, 1920, 5 pass., completely thoroughbred, 4 pass., 1921, rebuilt and refinished; $850.
Hupmobile, 1916, chummy rdstr., comp. rebuilt and refinished; $450.
Hupmobile, 1917, 5 cyl. comp. renewed and refinished inside; $500.
Hupmobile, 1917, 7 pass., repainted, cord tires; $450.
Hupmobile, 5 pass. tour., good mechanically; $225.
Hupmobile, 5 pass., rebuilt and refinished; $350.
Hupmobile, Model K, 5 pass., good car; $175.
Hupmobile, 1920, 5 pass., rebuilt and refinished; $1,000.

These are good reliable used cars, care has been taken to put them in good mechanical condition.

A SAFE PLACE TO BUY.
LIBERAL TERMS.

Closed Cars

Chandler 1921 Sedan.
Lexington 1921 Sedan.
Paige 1920 Brougham.
Mechanically perfect.
All repainted and guaranteed.

LIBERAL TERMS.
BROADWAY MOTOR SALES CO.
6885-87 Broadway.

SPECIAL BARGAIN.

This week only, we will sell any of these cars for $100 down, balance $20 per mo.:
1 Oakland 6 cyl. touring car;
1 Paige roadster;
1 Maxwell touring car.
Terms or cash.
Hurry, or we'll be sorry.
MAXWELL MOTOR SALES CO.,
E. F. Car. 54th and Wabash.
Calumet 6027. Wentworth 2877.

CHEVROLET BARGAINS.

1921 Touring car..... $250
1920 Touring car, many extras..... 365
1919 Touring car..... 175
1919 Sedan..... 310
1918 Touring car..... 225
Open evenings. Terms.
MARQUARDT & O'CONNELL,
4628 Washington-blvd. Columbus 0130.

CHEVROLET BARGAINS.

1921 Touring..... $285
1919 Touring..... 185
1919 Sedan..... 350
1920 Touring, Model 90..... 450
MILWAUKEE-AV. MOTOR SALES,
Milwaukee-av. Armitage 2840.

ATTENTION.

LIVERYMEN AND UNDERTAKERS.
Ford 1921 touring, A1 condition. No reasonable offer refused. 4040 W. Madison-st. Ph. Van Buren 6027.

LIST OF EXCHANGED CARS MUST be sold at once. Buick roadster; Buick touring; 221 Buick roadster; Nash six with 1922 sport. Bowers Motor Sales Co. 6140 Cottage Grove.

USED JORDANS.
SOUTH SIDE MOTOR CAR CO.,
Ken. 7905-9.

AUTOMOBILES—GASOLINE.

OAKLAND
USED CARS
Clearance Sale

WE ARE REMODELING OUR ENTIRE BUILDING AND MUST HAVE ROOM TO HANDLE OUR EVER INCREASING NEW CAR BUSINESS. OUR COSTS ON THESE CARS ARE FORGOTTEN. WE ARE SLAUGHTERING THEM AT PRICES REGARDLESS OF COST OR VALUE.

DEALERS CAN BUY ANY ONE OF THE CARS AND MAKE A REAL PROFIT.

THESE CARS WILL BE SHOWN ON A VACANT LOT IN REAR OF OUR BUILDING, WHERE THEY CAN BE INSPECTED IN DAYLIGHT, STARTED, RUN, AND BOUGHT WITH THE UTMOST CONFIDENCE AND WORTH. PRICE ON EACH CAR MARKED IN PLAIN FIGURES ON WINDSHIELD.

THIS SPECIAL SALE SATURDAY AND SUNDAY.

BRING YOUR MONEY IF YOU WANT ONE OF THESE BARGAINS.

TERMS.

FACTORY BRANCH,
OAKLAND MOTOR CAR CO.,
2426 S. MICHIGAN-AV. CALUMET 5310.

PACKARD

NASH TOURING, 4 CYL. This is absolutely a new car and has never been in a customer's hands. Equipment is standard throughout. This popular 4 cylinder touring car can be purchased at less than the wholesale price.

LEXINGTON TOURING, 1921 MODEL. This car offers an opportunity seldom presented. It is equipped with the "Ansted" motor, first class limousine body, Spanish leather upholstery, etc. We have made all necessary mechanical adjustments and the car is ready to put into immediate service. The price is exceptionally low at $1,100.

PACKARD TWIN SIX TOURING MODEL 1-35. This is an exceptionally nice car of this model. It has been serviced at regular intervals and kept tightened up at all times. The equipment includes a first class set of Cord tires, bumper, spare tire, etc. Upholstery and top show very little wear. The car is well painted in Dark Blue with Cream Yellow wheels. This is an exceptional value at $3500.

PACKARD TWIN SIX 3-35 LIMOUSINE. The body is custom built by Fleetwood and is upholstered in Tan Broadcloth, which is in excellent condition, and the car has been refinished in Packard Town Car Blue with black running gear. The chassis has been through our shops and is in first class mechanical condition. Equipped with a new set of cord tires, linen seat covers that show no wear, motometer, 2 bumpers, spotlight, etc. Any one desiring a high grade roomy 7 passenger open front Limousine that has every appearance of a new automobile and will not be had at a very substantial saving, will be interested in this car. Carries our Packard new car warranty and service. Specially priced at $3,500.

PACKARD TWIN SIX DE LUXE TOURING. This car was delivered new only 30 days ago and was traded back on an enclosed car. The original cost was $5,240. This car is equipped with custom built headlamps, side lamps and tail light. Other equipment includes 2 new spare tires with covers, cowl tire carrier, spotlight, motor mascot, nickeled radiator, etc. This is an opportunity to make a clean saving on a new Packard car. $4,000.

PACKARD MOTOR CAR CO. OF CHICAGO.
2357 S. Michigan-av. Wisconsin Branch:
Calumet 7400. 35th and Grand-blvd.

LINCOLN

LINCOLN 7 PASS. IMPERIAL SEDAN. This car was delivered to the owner last fall and has been used very little. We have refinished it a beautiful Olive Green with black wheels, which makes an attractive combination. The mechanical condition is guaranteed the same as a new car; in fact, the car cannot be classed as a used car. It is equipped with new tires, including spare, bumper, motometer and other extras. Priced at a great saving at $4,000.

PAIGE BROUGHAM COUPE, 5 PASS. 1921 MODEL 6-66. This car was used by a very little and received by us in exchange on one of our Lincoln Sedans. We have refinished the car a beautiful Sagebrush Green. It has an excellent set of Cord tires, including spare with tire cover and many extras. If you want an ideal winter car, this will surely satisfy. Price $1,850.

COLE 1921 AERO 8, 7 PASS. SEDAN. This car has come into our hands in first class condition as the owner has given the car the best of care. It has only driven 11 months. Car is unusually equipped, having 2 Biflex bumpers, Westinghouse shock absorbers, heater and many other extras. We have refinished the body in a London Fog Gray with wagon wheel red wood wheels. It will be well worth your time to investigate this car. A real buy at $2,500.

PACKARD 2-25 TOURING CAR, 7 PASS. From the mechanical and coach condition standpoint this car is without doubt, one of the best Second Series Packards in Chicago. Recently refinished in Packard Blue with cream colored wheels. Any one looking for a good serviceable high grade touring car cannot go wrong on this car. Price, $900.

CADILLAC MODEL 57 LIMOUSINE, 1919. Here is a limousine that is ideal for liverymen and one in which patrons would be happy to ride in. It is in such condition that it can immediately be put into active service. $1,600.

Allison-Rood Company
2518 MICHIGAN-AV. VICTORY 3900.

ROAMER
"America's Smartest Car."

ROAMER 4 PASSENGER SPORT MODEL, mechanical condition perfect, painted olive green, 5 red wire wheels, mohair top, upholstered in brown Spanish leather. Specially priced at $1,200

HANSON ROADSTER, painted maroon, black wire wheels. This car is in perfect mechanical condition, front and rear bumper, windshield wings, safety stop light. Excellent appearance. At a bargain.

Roamer Motor Car Co.,
2700 Michigan-av. Victory 3780-3781.

Oldsmobile

Kissel Kar touring sedan. This car is in perfect condition; looks like new. Just the car for this winter, as it gives all the comforts of a sedan. See this before you buy at $475.

Two 1920 Chevrolets; one a touring, the other a roadster; both in perfect condition. Here are two real bargains; touring $225, roadster $165.

W. V. Faunce Motor Co.,
2035 S. Michigan-av. Calumet 4229.

$100 TAKES 1919 OVERLAND, 88-5.

Excellent condition. Phone Walter, Wabash 8729.

CASE CARS—ALL MODELS ON DISPLAY; also a few good cars, which we took on trades for new cars and thoroughly overhauled, for sale cheap; CASH or TIME PAYMENTS. CASE Authorized Agency. PARKVIEW MOTORS CO., Sacramento and Grand-av. Open evenings and Sunday.

Franklin-Marmon-Hupp.

North Side Dealers. GEORGE MARQUETTE MOTOR SALES COMPANY, 5971 Ridge-av. Sheidrake 4800 and 4801.

FORCED TO DISPOSE OF MY NEW 6 CYLINDER touring car on account of leaving city; will sell at a heavy loss; will furnish original bill of sale. Car less than one week old. Phone Belmont 3126.

40 USED CARS, TAKEN IN BY AUTHORized Jordan Agency; must be sold regardless of val.; terms; open evens. 1741 Madison.

AUTOMOBILES—GASOLINE.

4 Bargains
AT THE
Peerless Motor Car Co.
OF ILLINOIS.

CADILLAC 6 TYPE 55 VICTORIA COUPE. This car has just been refinished a beautiful deep maroon and presents the appearance of a well kept automobile. It is equipped with an excellent set of cord tires, motometer, cut-out, spotlight, Westinghouse shock absorbers, windshield cleaner, and much other extra equipment. Mechanically it runs smoothly and quietly. The great pride that Peerless owners take in their cars is evidenced by the fact that not only this, but other Peerless cars that we have, come into our hands in exceptional condition. This car is recommended only by the Chicago Branch of the Peerless Motor Car Company. It is a rare bargain at the price we are offering it. Special for this sale, $1,000.

CADILLAC 8, TYPE 59 SUBURBAN. This is a very late 1921 7 passenger Cadillac Sedan in almost new car condition. The original cost was $5,240. This used car is not a demonstrator, has not been a factory car, in fact it is as good a car of this make and type that has come into our stock for some time. The original owner has just turned it in on one of our new Peerless enclosed cars and we will offer it at a decided saving as compared with the price of a new Cadillac today. Just sit and ride in it immediately if you would avail yourself of a real bargain in a Cadillac Sedan. Priced specially, $2,750.

PEERLESS COUPE, 1922. This is a series 7-4 passenger enclosed car that we have just received from one of the officials of our factory, and no doubt believe that you can distinguish it from new. It is painted a deep maroon and has been driven less than 4,000 miles. Mechanically it will carry our standard new car warranty. The Goodyear cord tires are like new. The velour upholstery looks as though it had never been used. It has much extra equipment, including Ford radiator shell and lamps, special motometer, rear vision mirror, windshield cleaner and many other extras. If you are looking for a high grade, snappy 7 passenger enclosed car, this one will surely exceed your expectations. Act quickly because it will, undoubtedly, be sold to the first person who sees it. Price, $2,700.

PEERLESS
2323 MICHIGAN-AV.
CALUMET 5540.

Bird-Sykes
ESTABLISHED 1903.
2215 Michigan-av.
Paige Distributors

DORT TOURING, 1921. LIGHT 5 PASS. 4 CYL. This car shows particularly fine care. The original color has been refinished in green, is very good, and mechanically it is absolutely A1. Top and upholstery are in fine condition. The Lycoming motor is smooth and quiet running. Well equipped with 5 good tires, spring bumper, motometer, spotlight, stoplight, wheel lock. A notably economical car. Bargain, $550.

PAIGE, 6-55 SPORT. The paint, which is a Battleship Gray, is in exceptionally fine condition and the chassis has been entirely rebuilt in our shops, including reground cylinder block, etc. This is our low hung "Larchmont" model, and is in excellent condition throughout. It is equipped with a beautiful deep brown pencil grained leather, with luxurious deep cushions and appointments. Has 5 good tires, bumper, stop lights, clock, cutout, built in lock, cowl lamps, victoria rear curtain. A high grade 6 cylinder Sport car on a 127 inch wheelbase that carries our guarantee. A car of this type, we believe, has never before been offered at so low a price as $875.

HUDSON SEDAN 11-0, 1920. In new car condition. Has been repainted standard Hudson Blue. Upholstery and general coach condition A1. We have rebuilt the chassis in our shops and will guarantee our work. Engine is quiet and smooth running. We would consider this one of the finest cleaned Sedan cars that we show. It is well equipped with Cord tires and other extras. Special, $1,550.

PAIGE, 6-66 SPORT, 1921. Rebuilt in our shops and refinished in Packard Town Car Blue with black running gear. The chassis has been through our shops and is in first class mechanical condition. Equipped with a new set of cord tires, linen seat covers that show no wear, motometer, 2 bumpers, spotlight, etc. Any one desiring a high grade roomy 7 passenger open front Limousine that has every appearance of a new automobile and will not be had at a very substantial saving, will be interested in this car. Carries our Packard new car warranty and service. Specially priced at $3,500.

PACKARD TWIN SIX DE LUXE TOURING. This car was delivered new only 30 days ago and was traded back on an enclosed car. The original cost was $5,240. This car is equipped with custom built headlamps, side lamps and tail light. Other equipment includes 2 new spare tires with covers, cowl tire carrier, spotlight, motor mascot, nickeled radiator, etc. This is an opportunity to make a clean saving on a new Packard car. $4,000.

PACKARD MOTOR CAR CO. OF CHICAGO.
2357 S. Michigan-av. Wisconsin Branch:
Calumet 7400. 35th and Grand-blvd.

LINCOLN

LINCOLN 7 PASS. IMPERIAL SEDAN. This car was delivered to the owner last fall and has been used very little. We have refinished it a beautiful Olive Green with black wheels, which makes an attractive combination. The mechanical condition is guaranteed the same as a new car; in fact, the car cannot be classed as a used car. It is equipped with new tires, including spare, bumper, motometer and other extras. Priced at a great saving at $4,000.

PAIGE BROUGHAM COUPE, 5 PASS. 1921 MODEL 6-66. This car was used by a very little and received by us in exchange on one of our Lincoln Sedans. We have refinished the car a beautiful Sagebrush Green. It has an excellent set of Cord tires, including spare with tire cover and many extras. If you want an ideal winter car, this will surely satisfy. Price $1,850.

COLE 1921 AERO 8, 7 PASS. SEDAN. This car has come into our hands in first class condition as the owner has given the car the best of care. It has only driven 11 months. Car is unusually equipped, having 2 Biflex bumpers, Westinghouse shock absorbers, heater and many other extras. We have refinished the body in a London Fog Gray with wagon wheel red wood wheels. It will be well worth your time to investigate this car. A real buy at $2,500.

PACKARD 2-25 TOURING CAR, 7 PASS. From the mechanical and coach condition standpoint this car is without doubt, one of the best Second Series Packards in Chicago. Recently refinished in Packard Blue with cream colored wheels. Any one looking for a good serviceable high grade touring car cannot go wrong on this car. Price, $900.

CADILLAC MODEL 57 LIMOUSINE, 1919. Here is a limousine that is ideal for liverymen and one in which patrons would be happy to ride in. It is in such condition that it can immediately be put into active service. $1,600.

Allison-Rood Company
2518 MICHIGAN-AV. VICTORY 3900.

ROAMER
"America's Smartest Car."

ROAMER 4 PASSENGER SPORT MODEL, mechanical condition perfect, painted olive green, 5 red wire wheels, mohair top, upholstered in brown Spanish leather. Specially priced at $1,200

HANSON ROADSTER, painted maroon, black wire wheels. This car is in perfect mechanical condition, front and rear bumper, windshield wings, safety stop light. Excellent appearance. At a bargain.

Roamer Motor Car Co.,
2700 Michigan-av. Victory 3780-3781.

Oldsmobile

Kissel Kar touring sedan. This car is in perfect condition; looks like new. Just the car for this winter, as it gives all the comforts of a sedan. See this before you buy at $475.

Two 1920 Chevrolets; one a touring, the other a roadster; both in perfect condition. Here are two real bargains; touring $225, roadster $165.

W. V. Faunce Motor Co.,
2035 S. Michigan-av. Calumet 4229.

$100 TAKES 1919 OVERLAND, 88-5.

Excellent condition. Phone Walter, Wabash 8729.

CASE CARS—ALL MODELS ON DISPLAY; also a few good cars, which we took on trades for new cars and thoroughly overhauled, for sale cheap; CASH or TIME PAYMENTS. CASE Authorized Agency. PARKVIEW MOTORS CO., Sacramento and Grand-av. Open evenings and Sunday.

Franklin-Marmon-Hupp.

North Side Dealers. GEORGE MARQUETTE MOTOR SALES COMPANY, 5971 Ridge-av. Sheidrake 4800 and 4801.

FORCED TO DISPOSE OF MY NEW 6 CYLINDER touring car on account of leaving city; will sell at a heavy loss; will furnish original bill of sale. Car less than one week old. Phone Belmont 3126.

40 USED CARS, TAKEN IN BY AUTHORized Jordan Agency; must be sold regardless of val.; terms; open evens. 1741 Madison.

AUTOMOBILES—GASOLINE.

FRANKLIN
It's Air Cooled.

GRANT "6" 1921 TOURING. This is a light, economical 5 passenger car, just refinished in Royal Blue, and is in excellent mechanical condition. It is ready for immediate use without any mechanical or tire expense. Has 5 good Cord tires, motometer, cut-out, ready to handle, easy riding, and a very dependable little car. Price, $585.

ESSEX 1922 TOURING 5 PASS. This high grade 4 cyl. light 5 passenger car is just 2 months old and cannot be told from new in any particular. It is up to the minute in detail, including barrel type headlamps and other refinements. Has woodyear Cord tires, new motometer, etc. If you are looking for a light, peppy, economical touring car immediately, this is offered at a substantial saving from its cost and we believe will be sold to the man who takes the first demonstration. Act quickly and save yourself some money.

FRANKLIN SERIES 9-B TOURING 5 PASS. Just rebuilt, renickeled, and refinished and in appearance is the same as new. Mechanically it will render the same services as a new Franklin. Has 4 very good Cord tires, step plates, clock, light, standard equipment. It is the easiest riding, most comfortable full 5 passenger car; easy to handle; will give you 20 miles per gallon on gasoline; high tire mileage and depreciation the least. $1,150.

FRANKLIN 9-B SEDAN. This car is in such wonderful mechanical condition that we can highly recommend it to any one looking for a high grade 5 passenger closed car. The original owner has just turned it in on one of our new Peerless enclosed cars and we will offer it at a decided saving as compared with the price of a new Cadillac today. Just sit and ride in it immediately if you would avail yourself of a real bargain in a Cadillac Sedan. Priced specially, $2,750.

PEERLESS COUPE, 1922. This is a series 7-4 passenger enclosed car that we have just received from one of the officials of our factory, and no doubt believe that you can distinguish it from new. It is painted a deep maroon and has been driven less than 4,000 miles. Mechanically it will carry our standard new car warranty. The Goodyear cord tires are like new. The velour upholstery looks as though it had never been used. It has much extra equipment, including Ford radiator shell and lamps, special motometer, rear vision mirror, windshield cleaner and many other extras. If you are looking for a high grade, snappy 7 passenger enclosed car, this one will surely exceed your expectations. Act quickly because it will, undoubtedly, be sold to the first person who sees it. Price, $2,700.

PEERLESS
2323 MICHIGAN-AV.
CALUMET 5540.

Bird-Sykes
ESTABLISHED 1903.
2215 Michigan-av.
Paige Distributors

DORT TOURING, 1921. LIGHT 5 PASS. 4 CYL. This car shows particularly fine care. The original color has been refinished in green, is very good, and mechanically it is absolutely A1. Top and upholstery are in fine condition. The Lycoming motor is smooth and quiet running. Well equipped with 5 good tires, spring bumper, motometer, spotlight, stoplight, wheel lock. A notably economical car. Bargain, $550.

PAIGE, 6-55 SPORT. The paint, which is a Battleship Gray, is in exceptionally fine condition and the chassis has been entirely rebuilt in our shops, including reground cylinder block, etc. This is our low hung "Larchmont" model, and is in excellent mechanical condition. It is equipped with a beautiful deep brown pencil grained leather, with luxurious deep cushions and appointments. Has 5 good tires, bumper, stop lights, clock, cutout, built in lock, cowl lamps, victoria rear curtain. A high grade 6 cylinder Sport car on a 127 inch wheelbase that carries our guarantee. A car of this type, we believe, has never before been offered at so low a price as $875.

HUDSON SEDAN 11-0, 1920. In new car condition. Has been repainted standard Hudson Blue. Upholstery and general coach condition A1. We have rebuilt the chassis in our shops and will guarantee our work. Engine is quiet and smooth running. We would consider this one of the finest cleaned Sedan cars that we show. It is well equipped with Cord tires and other extras. Special, $1,550.

PAIGE, 6-66 SPORT, 1921. Rebuilt in our shops and refinished in Packard Town Car Blue with black running gear. The chassis has been through our shops and is in first class mechanical condition. Equipped with a new set of cord tires, linen seat covers that show no wear, motometer, 2 bumpers, spotlight, etc. Any one desiring a high grade roomy 7 passenger open front Limousine that has every appearance of a new automobile and will not be had at a very substantial saving, will be interested in this car. Carries our Packard new car warranty and service. Specially priced at $3,500.

PACKARD TWIN SIX DE LUXE TOURING. This car was delivered new only 30 days ago and was traded back on an enclosed car. The original cost was $5,240. This car is equipped with custom built headlamps, side lamps and tail light. Other equipment includes 2 new spare tires with covers, cowl tire carrier, spotlight, motor mascot, nickeled radiator, etc. This is an opportunity to make a clean saving on a new Packard car. $4,000.

PACKARD MOTOR CAR CO. OF CHICAGO.
2357 S. Michigan-av. Wisconsin Branch:
Calumet 7400. 35th and Grand-blvd.

LINCOLN

LINCOLN 7 PASS. IMPERIAL SEDAN. This car was delivered to the owner last fall and has been used very little. We have refinished it a beautiful Olive Green with black wheels, which makes an attractive combination. The mechanical condition is guaranteed the same as a new car; in fact, the car cannot be classed as a used car. It is equipped with new tires, including spare, bumper, motometer and other extras. Priced at a great saving at $4,000.

PAIGE BROUGHAM COUPE, 5 PASS. 1921 MODEL 6-66. This car was used by a very little and received by us in exchange on one of our Lincoln Sedans. We have refinished the car a beautiful Sagebrush Green. It has an excellent set of Cord tires, including spare with tire cover and many extras. If you want an ideal winter car, this will surely satisfy. Price $1,850.

COLE 1921 AERO 8, 7 PASS. SEDAN. This car has come into our hands in first class condition as the owner has given the car the best of care. It has only driven 11 months. Car is unusually equipped, having 2 Biflex bumpers, Westinghouse shock absorbers, heater and many other extras. We have refinished the body in a London Fog Gray with wagon wheel red wood wheels. It will be well worth your time to investigate this car. A real buy at $2,500.

PACKARD 2-25 TOURING CAR, 7 PASS. From the mechanical and coach condition standpoint this car is without doubt, one of the best Second Series Packards in Chicago. Recently refinished in Packard Blue with cream colored wheels. Any one looking for a good serviceable high grade touring car cannot go wrong on this car. Price, $900.

CADILLAC MODEL 57 LIMOUSINE, 1919. Here is a limousine that is ideal for liverymen and one in which patrons would be happy to ride in. It is in such condition that it can immediately be put into active service. $1,600.

Allison-Rood Company
2518 MICHIGAN-AV. VICTORY 3900.

ROAMER
"America's Smartest Car."

ROAMER 4 PASSENGER SPORT MODEL, mechanical condition perfect, painted olive green, 5 red wire wheels, mohair top, upholstered in brown Spanish leather. Specially priced at $1,200

HANSON ROADSTER, painted maroon, black wire wheels. This car is in perfect mechanical condition, front and rear bumper, windshield wings, safety stop light. Excellent appearance. At a bargain.

Roamer Motor Car Co.,
2700 Michigan-av. Victory 3780-3781.

Oldsmobile

Kissel Kar touring sedan. This car is in perfect condition; looks like new. Just the car for this winter, as it gives all the comforts of a sedan. See this before you buy at $475.

Two 1920 Chevrolets; one a touring, the other a roadster; both in perfect condition. Here are two real bargains; touring $225, roadster $165.

W. V. Faunce Motor Co.,
2035 S. Michigan-av. Calumet 4229.

$100 TAKES 1919 OVERLAND, 88-5.

Excellent condition. Phone Walter, Wabash 8729.

CASE CARS—ALL MODELS ON DISPLAY; also a few good cars, which we took on trades for new cars and thoroughly overhauled, for sale cheap; CASH or TIME PAYMENTS. CASE Authorized Agency. PARKVIEW MOTORS CO., Sacramento and Grand-av. Open evenings and Sunday.

Franklin-Marmon-Hupp.

North Side Dealers. GEORGE MARQUETTE MOTOR SALES COMPANY, 5971 Ridge-av. Sheidrake 4800 and 4801.

FORCED TO DISPOSE OF MY NEW 6 CYLINDER touring car on account of leaving city; will sell at a heavy loss; will furnish original bill of sale. Car less than one week old. Phone Belmont 3126.

40 USED CARS, TAKEN IN BY AUTHORized Jordan Agency; must be sold regardless of val.; terms; open evens. 1741 Madison.

AUTOMOBILES—GASOLINE.

FRANKLIN
It's Air Cooled.

GRANT "6" 1921 TOURING. This is a light, economical 5 passenger car, just refinished in Royal Blue, and is in excellent mechanical condition. It is ready for immediate use without any mechanical or tire expense. Has 5 good Cord t

Chicago Daily Tribune.
THE WORLD'S GREATEST NEWSPAPER
FRIDAY, SEPTEMBER 22, 1922.

Truckload of Coal Company Books Seized in School Graft Probe—Mrs. Poulin Faces "Other Woman" in Court

[TRIBUNE Photo.]

SCHOOL JURY COALS UP. Detectives bring to grand jury truckload of books of three firms dealing with school board. Sergt. Patrick Collins in center.

[Pacific and Atlantic Photos.]

SABATHS ARRIVE IN NEW YORK. Judge and Mrs. Joseph Sabath home from European tour, taken for judge's health, broken by divorce court's grind.

WIFE GIVES POULIN AN ALIBI. Mrs. Harry Poulin, wife of the accused South Bend haberdasher, took the witness stand yesterday and testified her husband was with her on nights Mrs. Tiernan had accused him of intimacies. In the picture are Poulin, then Mrs. Poulin, with Mrs. Leah Hankey, a witness today.

EXCLUSIVE PHOTO OF SINKING LINER. How German steamship Hammonia went down off the coast of Portugal. Twenty-three lives were lost. A British vessel came to the rescue and saved 385 other passengers on the vessel. [Pacific and Atlantic Photo.]

DECLARE WAR ON ROUGE. Y. W. C. A. girls have sworn off rouge and cosmetics of all kind. Instead they will use army exercises to restore natural complexions. "Kill health from the air!" is their battle cry.

SENTENCED TO "LIFE." Joseph Vacek, slayer of his father years ago when a boy, is pardoned by Gov. Small after his recapture; sent home to his son. [TRIBUNE Photo.]

[Haeseler Photo.]

HONOR TO PRELATE. Archbishop Mundelein marks thirteenth year in episcopate.

[Keystone Photo.]

KEEPS KAISER FROM CROWN. In November Wilhelm will marry Princess Herminie. His act is considered the last bar keeping him from a return to power.

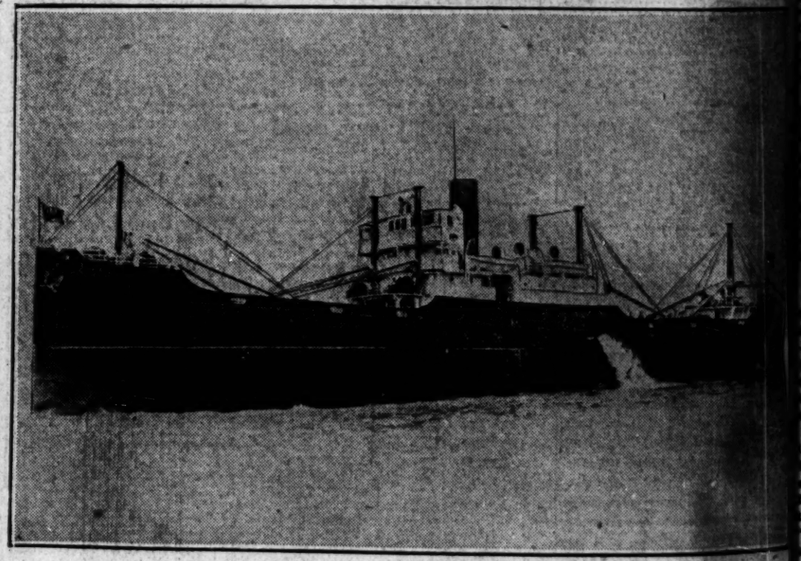

BURNS OIL; EATS MILES. One of the five new oil burning steamers, each 400 feet long and costing $900,000, to be bought for lake carriers by the Chicago Steamship Lines, Inc. The company pays only $100,000 for each.

OFF TO BATTLE COL. BOGEY. Women golf stars leave Chicago for women's national championship tournament at White Sulphur Springs, W. Va. Left to right: Mrs. C. H. MacDowell, Mrs. George Henneberry, Miss Bernice Wall, and Miss Frances Hadfield.

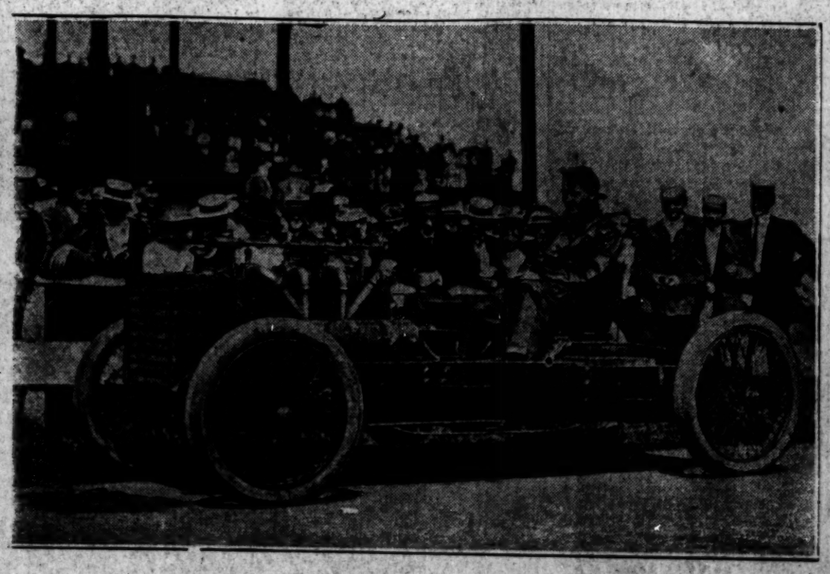

[Kadel & Herbert Photo.]

FIRST RACING KING. Barney Oldfield in nation's first racing car, the Ford "999," in 1902. The next year this vessel made the mile in less than a minute for the first time.

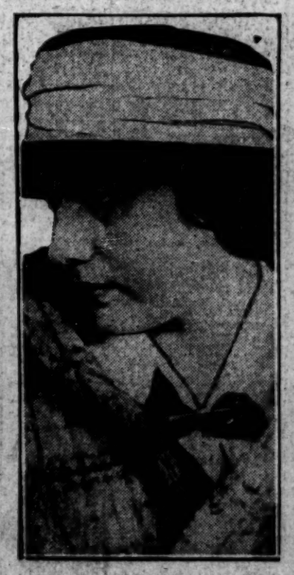

[Pacific and Atlantic Photo.]

"WOMAN IN BLACK" in Elwell murder mystery secretly weds. She was Miss Elly Anderson.

[Kadel & Herbert Photo.]

NO WONDER. Mlle. Blanche Monde Guy, most fascinating French beauty, gets thousands of proposals.